

# Terceira Dimensao - Palomita

♩ = 126,009918

♩ = 126,009918

3

Bar. Tpt.

Bar. Tpt.

Perc.

J. Gtr.

E. Gtr.

E. Bass

E. Pno.

5

Bar. Tpt.

Bar. Tpt.

Perc.

J. Gtr.

E. Gtr.

E. Bass

E. Pno.

♩ = 127,030098

7

Bar. Tpt.

Perc.

J. Gtr.

E. Gtr.

E. Bass

♩ = 127,030098

E. Pno.

9

Bar. Tpt.  
Bar. Tpt.  
Perc.  
J. Gtr.  
E. Gtr.  
E. Bass  
E. Pno.

11

Bar. Tpt.  
Bar. Tpt.  
Perc.  
J. Gtr.  
E. Gtr.  
E. Bass  
E. Pno.

13

Bar. Tpt.  
Bar. Tpt.  
Perc.  
J. Gtr.  
E. Gtr.  
E. Bass  
E. Pno.

15

Bar. Tpt.  
Bar. Tpt.  
Perc.  
J. Gtr.  
E. Gtr.  
E. Bass  
E. Pno.

17

Bar. Tpt.

Bar. Tpt.

Perc.

J. Gtr.

E. Gtr.

E. Bass

E. Pno.

20

Bar. Tpt.

Bar. Tpt.

Perc.

J. Gtr.

E. Gtr.

E. Bass

E. Pno.

23

Bar. Tpt.

Bar. Tpt.

Perc.

J. Gtr.

E. Gtr.

E. Bass

E. Pno.

26

Bar. Tpt.

Bar. Tpt.

Perc.

J. Gtr.

E. Gtr.

E. Bass

E. Pno.

29

Bar. Tpt.

Bar. Tpt.

Perc.

J. Gtr.

E. Gtr.

E. Bass

E. Pno.

32

Bar. Tpt.

Bar. Tpt.

Perc.

J. Gtr.

E. Gtr.

E. Bass

E. Pno.

35

Perc.

J. Gtr.

E. Gtr.

E. Bass

E. Pno.

38

Bar. Tpt.

Bar. Tpt.

Perc.

J. Gtr.

E. Gtr.

E. Bass

E. Pno.

41

Bar. Tpt.

Bar. Tpt.

Perc.

J. Gtr.

E. Gtr.

E. Bass

E. Pno.

44

Bar. Tpt.  
Bar. Tpt.  
Perc.  
J. Gtr.  
E. Gtr.  
E. Bass  
E. Pno.

47

Perc.  
J. Gtr.  
E. Gtr.  
E. Bass  
E. Pno.

49

Perc.

J. Gtr.

E. Gtr.

E. Bass

E. Pno.

52

Bar. Tpt.

Bar. Tpt.

Perc.

J. Gtr.

E. Gtr.

E. Bass

E. Pno.

55

Bar. Tpt.

Bar. Tpt.

Perc.

J. Gtr.

E. Gtr.

E. Bass

E. Pno.

58

Bar. Tpt.

Bar. Tpt.

Perc.

J. Gtr.

E. Gtr.

E. Bass

E. Pno.

- E. Pno. (bottom staff):** Features a complex accompaniment with chords and moving lines in both the right and left hands, including a melodic line in the right hand.

61

Bar. Tpt.

Bar. Tpt.

Perc.

J. Gtr.

E. Gtr.

E. Bass

E. Pno.

63

66

Bar. Tpt.

Bar. Tpt.

Perc.

J. Gtr.

E. Gtr.

E. Bass

E. Pno.

69

Bar. Tpt.

Bar. Tpt.

Perc.

J. Gtr.

E. Gtr.

E. Bass

E. Pno.

71

Perc.

J. Gtr.

E. Gtr.

E. Bass

E. Pno.

73

Bar. Tpt.

Bar. Tpt.

Perc.

J. Gtr.

E. Gtr.

E. Bass

E. Pno.

75

Bar. Tpt.  
Bar. Tpt.  
Perc.  
J. Gtr.  
E. Gtr.  
E. Bass  
E. Pno.

77

Perc.  
J. Gtr.  
E. Gtr.  
E. Bass  
E. Pno.

79

Bar. Tpt.

Bar. Tpt.

Perc.

J. Gtr.

E. Gtr.

E. Bass

E. Pno.

82

Bar. Tpt.

Bar. Tpt.

Perc.

J. Gtr.

E. Gtr.

E. Bass

E. Pno.

85

Bar. Tpt.

Bar. Tpt.

Perc.

J. Gtr.

E. Gtr.

E. Bass

E. Pno.

88

Bar. Tpt.

Bar. Tpt.

Perc.

J. Gtr.

E. Gtr.

E. Bass

E. Pno.

90

Bar. Tpt.

Bar. Tpt.

Perc.

J. Gtr.

E. Gtr.

E. Bass

E. Pno.

92

Bar. Tpt.

Bar. Tpt.

Perc.

J. Gtr.

E. Gtr.

E. Bass

E. Pno.

94

Bar. Tpt.  
Bar. Tpt.  
Perc.  
J. Gtr.  
E. Gtr.  
E. Bass  
E. Pno.

96

Perc.  
J. Gtr.  
E. Gtr.  
E. Bass  
E. Pno.

Baroque Trumpet

Terceira Dimensao - Palomita

♩ = 126,009918

5

♩ = 127,030098

9

13

18

21

26

33

39

44

Baroque Trumpet

Terceira Dimensao - Palomita

♩ = 126,009918

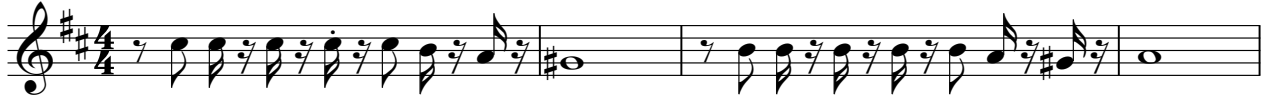

5

♩ = 127,030098

9

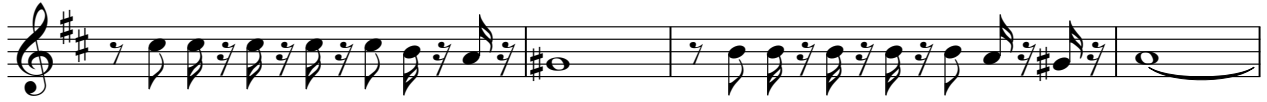

13

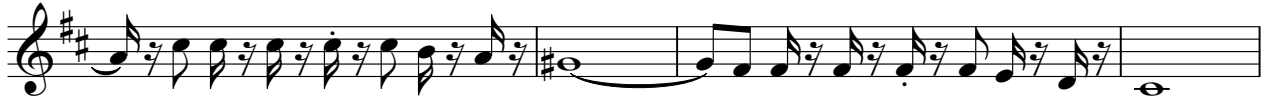

17

21

26

33

39

44

52

56

62

68

74

79

87

91

93

# Terceira Dimensao - Palomita

## Percussion

♩ = 126,009918

5

♩ = 127,030098

9

13

17

21

25

29

33

37

V.S.

41

45

49

53

57

61

65

69

73

77

81

85

89

93

97

♩ = 126,009918

5 ♩ = 127,030098

9

13

16

19

23

27

31

35

38

41

45

48

52

57

60

63

66

69

♩ = 126,009918

4

♩ = 127,030098

7

10

13

16

19

22

25

28

31

34

37

40

43

46

49

52

55

58

61

64

67

70

73

76

79

82

85

88

V.S.

91

94

97

99

Electric Bass

Terceira Dimensao - Palomita

♩ = 126,009918

6

♩ = 127,030098

11

16

21

27

33

39

44

49

V.S.

55

61

67

72

78

83

88

93

97

Electric Piano

Terceira Dimensao - Palomita

♩ = 126,009918

4

6

♩ = 127,030098

9

12

14

V.S.

17

20

23

26

29

32

35

38

41

44

47

50

53

56

59

62

64

67

69

71

74

77

80

83

86

89

92

94

97

99
