

U2 - New Year's Day

♩ = 140,000137

Fingerd Electric bass

Pan Flute

Fingerd Electric bass

Pad 4 (choir)

Pan Flute

Fingerd Electric bass

Pad 4 (choir)

Pan Flute

Fingerd Electric bass

Pan Flute

Fingerd Electric bass

13

Pan Flute

Fingerd Electric bass

16

Pan Flute

Fingerd Electric bass

19

Pan Flute

Fingerd Electric bass

22

Pan Flute

Fingerd Electric bass

FX-8 (sci-fi)

25

28

Fingerd Electric bass

Pad 4 (choir)

FX-8 (sci-fi)

31

Fingerd Electric bass

Pad 4 (choir)

FX-8 (sci-fi)

34

Fingerd Electric bass

Pad 4 (choir)

FX-8 (sci-fi)

37

Fingerd Electric bass

Pad 4 (choir)

FX-8 (sci-fi)

3

6

40

Fingerd Electric bass

Pad 4 (choir)

FX-8 (sci-fi)

43

Fingerd Electric bass

Pad 4 (choir)

FX-8 (sci-fi)

46

Fingerd Electric bass

Pad 4 (choir)

FX-8 (sci-fi)

49

Fingerd Electric bass

Pad 4 (choir)

FX-8 (sci-fi)

52

Fingerd Electric bass

Pad 4 (choir)

FX-8 (sci-fi)

55

Fingerd Electric bass

Pad 4 (choir)

FX-8 (sci-fi)

58

Fingerd Electric bass

FX-8 (sci-fi)

61

Fingerd Electric bass

Pad 4 (choir)

FX-8 (sci-fi)

64

Fingerd Electric bass

Pad 4 (choir)

FX-8 (sci-fi)

66

Fingerd Electric bass

Pad 4 (choir)

FX-8 (sci-fi)

68

Fingerd Electric bass

Pad 4 (choir)

FX-8 (sci-fi)

70

Fingerd Electric bass

Pad 4 (choir)

FX-8 (sci-fi)

72

Fingerd Electric bass

Pad 4 (choir)

FX-8 (sci-fi)

74

Fingerd Electric bass

Pad 4 (choir)

FX-8 (sci-fi)

76

Fingerd Electric bass

Pad 4 (choir)

FX-8 (sci-fi)

78

Fingerd Electric bass

Pad 4 (choir)

FX-8 (sci-fi)

81

Fingerd Electric bass

Pad 4 (choir)

FX-8 (sci-fi)

84

Fingerd Electric bass

Pad 4 (choir)

FX-8 (sci-fi)

87

Fingerd Electric bass

Pad 4 (choir)

FX-8 (sci-fi)

90

Fingerd Electric bass

Pad 4 (choir)

FX-8 (sci-fi)

92

Fingerd Electric bass

Pad 4 (choir)

FX-8 (sci-fi)

94

Fingerd Electric bass

FX-8 (sci-fi)

97

Fingerd Electric bass

Pad 4 (choir)

FX-8 (sci-fi)

100

Fingerd Electric bass

Pad 4 (choir)

FX-8 (sci-fi)

103

Pan Flute

Fingerd Electric bass

106

Pan Flute

Fingerd Electric bass

Pan Flute

Fingerd Electric bass

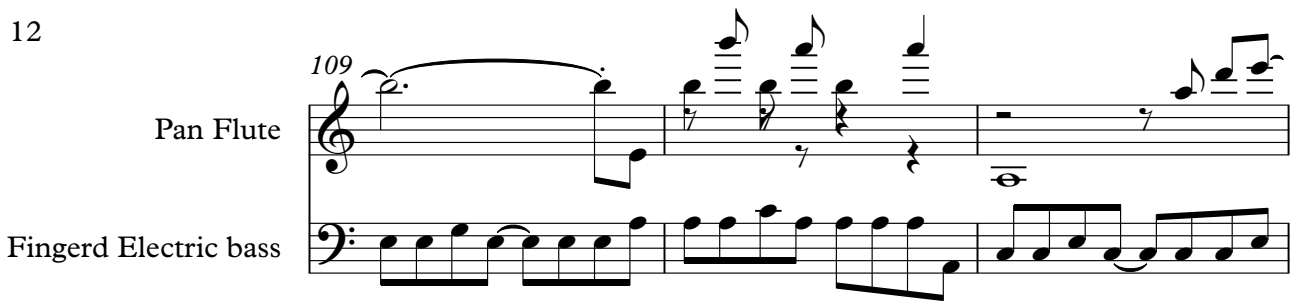

Pan Flute

Fingerd Electric bass

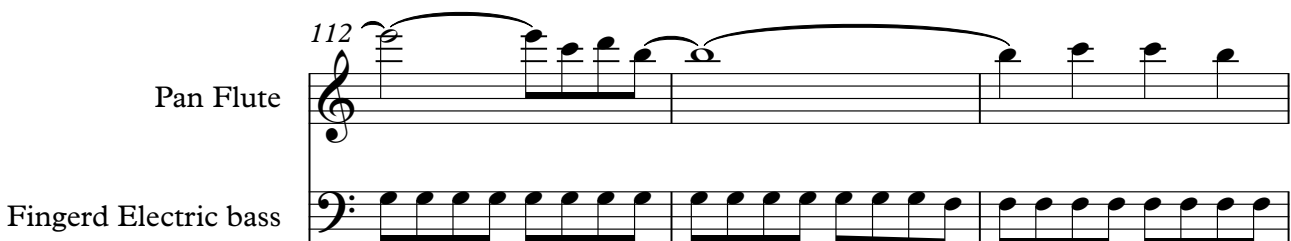

Pan Flute

Fingerd Electric bass

Pan Flute

Fingerd Electric bass

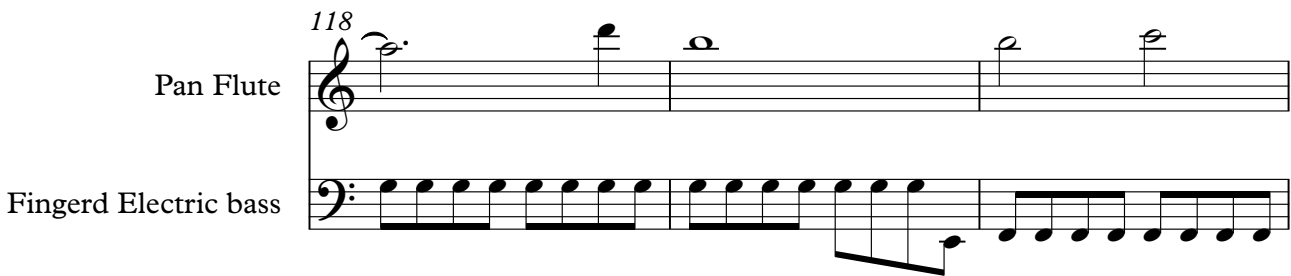

Pan Flute

Fingerd Electric bass

FX-8 (sci-fi)

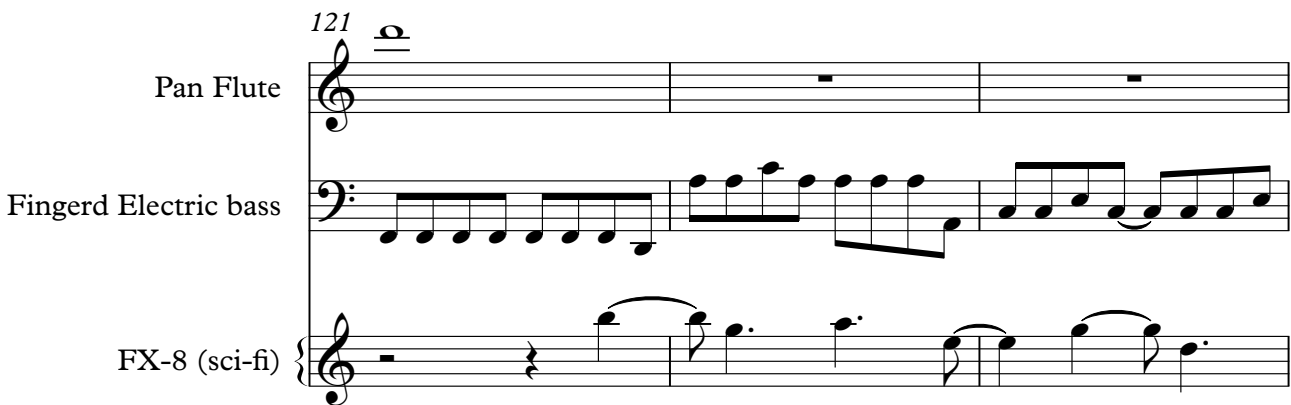

124

Fingerd Electric bass

FX-8 (sci-fi)

127

Fingerd Electric bass

FX-8 (sci-fi)

130

Fingerd Electric bass

FX-8 (sci-fi)

133

Fingerd Electric bass

FX-8 (sci-fi)

136

Fingerd Electric bass

Pad 4 (choir)

FX-8 (sci-fi)

139

Fingerd Electric bass

Pad 4 (choir)

FX-8 (sci-fi)

142

Fingerd Electric bass

Pad 4 (choir)

FX-8 (sci-fi)

145

Fingerd Electric bass

Pad 4 (choir)

FX-8 (sci-fi)

148

Fingerd Electric bass

Pad 4 (choir)

FX-8 (sci-fi)

151

Fingerd Electric bass

Pad 4 (choir)

FX-8 (sci-fi)

154

Fingerd Electric bass

Pad 4 (choir)

FX-8 (sci-fi)

Pan Flute

U2 - New Year's Day

♩ = 140,000137

5

10

15

21

77

103

108

113

118

38

Fingerd Electric bass

U2 - New Year's Day

♩ = 140,000137

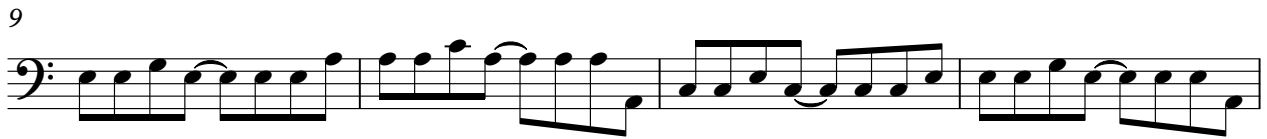

V.S.

41

45

49

54

58

62

66

70

74

78

82

88

92

96

100

104

108

112

116

120

V.S.

124

128

132

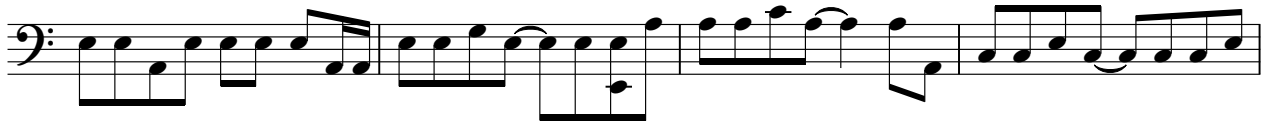

136

140

144

149

154

156

Pad 4 (choir)

U2 - New Year's Day

♩ = 140,000137

5

9 21

34 3

39 6

44

51

57 4

66

70

74

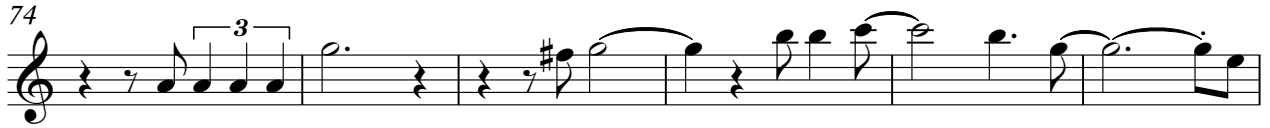

80

86

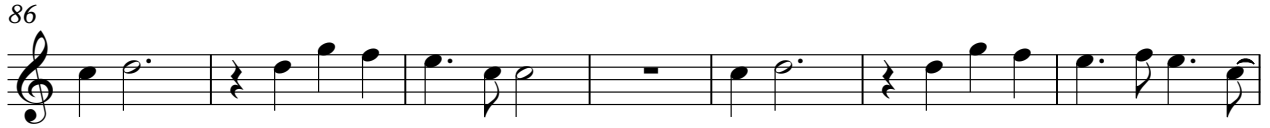

93

101

141

147

153

♩ = 140,000137 **24**

29

35

41

46

51

55

59

64

67

70

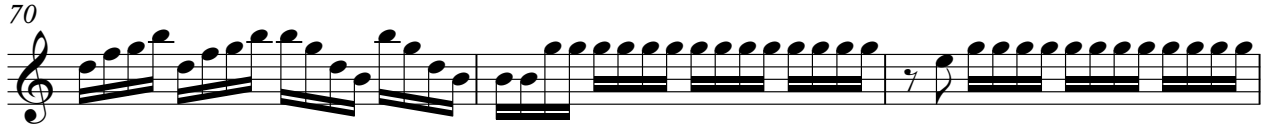

73

75

77

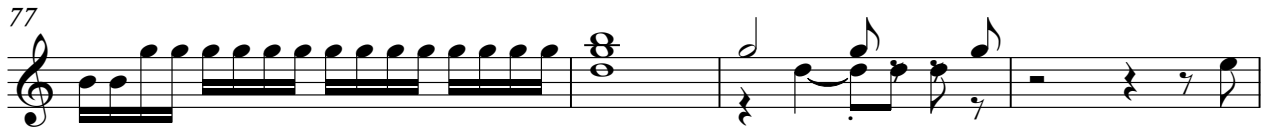

81

85

89

92

95

99

103

18

125

131

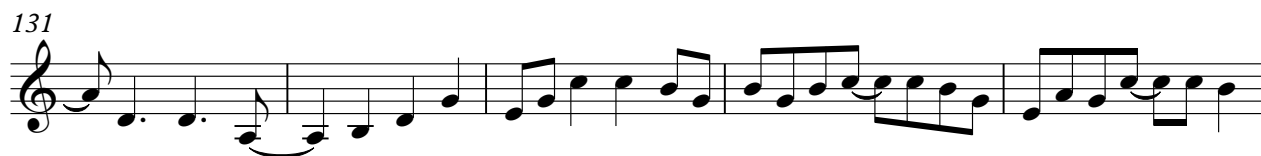

136

140

144

148

152

V.S.

FX-8 (sci-fi)

156
