

Terceira Dimensao - Tem Que Pegar e Se Cuidar

♩ = 138,900146

Tenor Saxophone

Baroque Trumpet

Baroque Trumpet

Team OxYGeN

Percussion

Jazz Guitar

5-string Electric Bass

♩ = 138,900146

Synth Strings

♩ = 138,900146

Orchestra Hit

Copyright © 2001 by <name>
Copyright © 2001 by <name>

3

Ten. Sax.
Bar. Tpt.
Perc.
J. Gtr.
E. Bass
Syn. Str.
Orch. Hit

6

Ten. Sax.
Bar. Tpt.
Perc.
J. Gtr.
E. Bass
Syn. Str.
Orch. Hit

9

Perc.

J. Gtr.

E. Bass

Organ

Syn. Str.

11

Perc.

J. Gtr.

E. Bass

Organ

Syn. Str.

13

15

17

Bar. Tpt. Perc. J. Gtr. E. Bass Syn. Str.

19

Bar. Tpt. Perc. J. Gtr. E. Bass Syn. Str.

21

Bar. Tpt.
Perc.
J. Gtr.
E. Bass
Syn. Str.

24

Perc.
J. Gtr.
E. Bass
Syn. Str.

27

Ten. Sax.
Bar. Tpt.
Perc.
J. Gtr.
E. Bass
Syn. Str.
Orch. Hit

29

Ten. Sax.
Bar. Tpt.
Perc.
J. Gtr.
E. Bass
Syn. Str.
Orch. Hit

31

Ten. Sax.
Bar. Tpt.
Perc.
J. Gtr.
E. Bass
Syn. Str.
Orch. Hit

33

Perc.
J. Gtr.
E. Bass
Syn. Str.

35

Perc.

J. Gtr.

E. Bass

Syn. Str.

38

Perc.

J. Gtr.

E. Bass

Syn. Str.

41

Bar. Tpt.

Perc.

J. Gtr.

E. Bass

Syn. Str.

43

Bar. Tpt.

Perc.

J. Gtr.

E. Bass

Syn. Str.

45

Bar. Tpt.

Perc.

J. Gtr.

E. Bass

Syn. Str.

47

Perc.

J. Gtr.

E. Bass

Syn. Str.

50

Ten. Sax.

Bar. Tpt.

Perc.

J. Gtr.

E. Bass

Syn. Str.

Orch. Hit

52

Ten. Sax.
Bar. Tpt.
Perc.
J. Gtr.
E. Bass
Syn. Str.
Orch. Hit

54

Ten. Sax.
Bar. Tpt.
Perc.
J. Gtr.
E. Bass
Syn. Str.
Orch. Hit

56

Ten. Sax.

Bar. Tpt.

Perc.

Flex.

J. Gtr.

E. Bass

Syn. Str.

Orch. Hit

58

Perc.

Flex.

J. Gtr.

E. Bass

Syn. Str.

60

Perc. Flex. J. Gtr. E. Bass Syn. Str.

62

Perc. Flex. J. Gtr. E. Bass Syn. Str.

64

Bar. Tpt.

Perc.

Flex.

J. Gtr.

E. Bass

Syn. Str.

66

Bar. Tpt.

Perc.

J. Gtr.

E. Bass

Syn. Str.

68

Bar. Tpt.

Perc.

J. Gtr.

E. Bass

Syn. Str.

70

Bar. Tpt.

Perc.

J. Gtr.

E. Bass

Syn. Str.

72

Perc.

J. Gtr.

E. Bass

Syn. Str.

75

Ten. Sax.

Bar. Tpt.

Perc.

J. Gtr.

E. Bass

Syn. Str.

Orch. Hit

77

Ten. Sax.
Bar. Tpt.
Perc.
J. Gtr.
E. Bass
Syn. Str.
Orch. Hit

79

Ten. Sax.
Bar. Tpt.
Perc.
J. Gtr.
E. Bass
Syn. Str.
Orch. Hit

81

Perc. J. Gtr. E. Bass Syn. Str.

83

Perc. J. Gtr. E. Bass Syn. Str.

86

Perc. J. Gtr. E. Bass Syn. Str.

88

Bar. Tpt.

Perc.

J. Gtr.

E. Bass

Syn. Str.

90

Bar. Tpt.

Perc.

J. Gtr.

E. Bass

Syn. Str.

92

Bar. Tpt. Perc. J. Gtr. E. Bass Syn. Str.

94

Bar. Tpt. Perc. J. Gtr. E. Bass Syn. Str.

96

Perc.

J. Gtr.

E. Bass

Syn. Str.

99

Ten. Sax.

Bar. Tpt.

Perc.

J. Gtr.

E. Bass

Syn. Str.

Orch. Hit

101

Ten. Sax.
Bar. Tpt.
Perc.
J. Gtr.
E. Bass
Syn. Str.
Orch. Hit

103

Ten. Sax.
Bar. Tpt.
Perc.
J. Gtr.
E. Bass
Syn. Str.
Orch. Hit

105

107

109

Perc.

J. Gtr.

E. Bass

Organ

Syn. Str.

111

Perc.

J. Gtr.

E. Bass

Organ

Syn. Str.

113

Bar. Tpt.

Perc.

J. Gtr.

E. Bass

Syn. Str.

115

Bar. Tpt.

Perc.

J. Gtr.

E. Bass

Syn. Str.

117

Bar. Tpt.
Perc.
J. Gtr.
E. Bass
Syn. Str.

119

Perc.
J. Gtr.
E. Bass
Syn. Str.

122

Ten. Sax.
Bar. Tpt.
Perc.
J. Gtr.
E. Bass
Syn. Str.
Orch. Hit

125

Ten. Sax.
Bar. Tpt.
Perc.
J. Gtr.
E. Bass
Syn. Str.
Orch. Hit

127

Ten. Sax.

Bar. Tpt.

Perc.

J. Gtr.

E. Bass

Syn. Str.

Orch. Hit

Tenor Saxophone

Terceira Dimensao - Tem Que Pegar e Se Cuidar

♩ = 138,900146

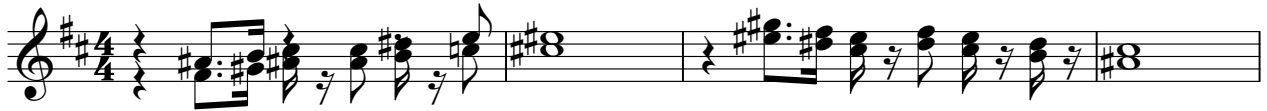

Copyright © 2001 by <name>
Copyright © 2001 by <name>

99

103

124

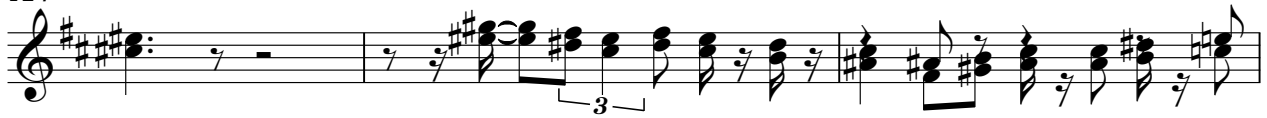

127

Baroque Trumpet

Terceira Dimensao - Tem Que Pegar e Se Cuidar

♩ = 138,900146

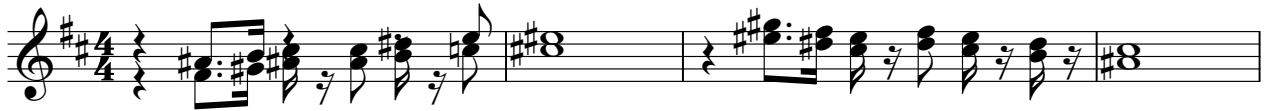

Copyright © 2001 by <name>
Copyright © 2001 by <name>

99

103

124

127

Baroque Trumpet

Terceira Dimensao - Tem Que Pegar e Se Cuidar

♩ = 138,900146
Team OxYGeN

16

20

41

45

66

70

91

95

116

Copyright © 2001 by <name>
Copyright © 2001 by <name>

Terceira Dimensao - Tem Que Pegar e Se Cuidar

Percussion

♩ = 138,900146

Copyright © 2001 by <name>
Copyright © 2001 by <name>

V.S.

Percussion

31

34

37

39

41

43

45

49

53

57

Percussion

59

62

64

66

69

73

77

81

83

85

V.S.

87

90

93

97

101

105

107

109

111

113

Percussion

115

117

121

125

♩ = 138,900146

56

60

64

64

Copyright © 2001 by <name>
Copyright © 2001 by <name>

♩ = 138,900146

5

8

11

14

17

20

23

26

29

Copyright © 2001 by <name>
Copyright © 2001 by <name>

V.S.

92

95

98

101

104

107

110

113

116

119

122

125

127

♩ = 138,900146

7

11

16

20

25

29

33

37

42

Copyright © 2001 by <name>
Copyright © 2001 by <name>

V.S.

88

92

97

102

106

111

115

119

124

♩ = 138,900146

8

11

15

88

88

3

105

3

3

108

3

111

16

16

3

Copyright © 2001 by <name>
Copyright © 2001 by <name>

Synth Strings

Terceira Dimensao - Tem Que Pegar e Se Cuidar

♩ = 138,900146

7

12

18

22

26

31

35

42

46

Copyright © 2001 by <name>
Copyright © 2001 by <name>

V.S.

50

55

59

64

70

73

77

80

84

89

93

96

100

106

110

115

118

122

126

♩ = 138,900146

5

9 18

29

31 18

51

54

57 18

77

79 18

Copyright © 2001 by <name>
Copyright © 2001 by <name>

99

102

105

125

127
