

Terceira Dimensao - Vou Ali

1.4" 2.1,00 2.8" 3.1,00

♩ = 167,999939

Percussion

Jazz Guitar

Electric Guitar

Electric Guitar

Electric Guitar

Electric Bass

Bandoneon

♩ = 167,999939

Joderson Midis0xx41855u9970061

2

4.3"
4.1,00

5.7"
5.1,00

4

Perc.

J. Gtr.

E. Gtr.

E. Gtr.

E. Gtr.

E. Bass

Band.

Emmanuel e todos os instrumentos de músicas para qualquer

7.1"
6.1,00

8.6"
7.1,00

6

Perc.

J. Gtr.

E. Gtr.

E. Gtr.

E. Gtr.

E. Bass

Band.

teclado.

10.0"
8.1,00

11.4"
9.1,00

8

Perc.

J. Gtr.

E. Gtr.

E. Gtr.

E. Gtr.

E. Bass

Band.

12.9"
10.1,00

14.3"
11.1,00

15.8"
12.1,00

10

Perc.

J. Gtr.

E. Gtr.

E. Gtr.

E. Gtr.

E. Bass

Band.

4

17.2"
13.1,00

18.6"
14.1,00

13

Perc.

J. Gtr.

E. Gtr.

E. Gtr.

E. Gtr.

E. Bass

Band.

20.1"
15.1,00

21.5"
16.1,00

15

Perc.

J. Gtr.

E. Gtr.

E. Gtr.

E. Gtr.

E. Bass

Band.

22.9"
17.1,00

24.4"
18.1,00

17

25.8"
19.1,00

27.3"
20.1,00

19

6

28.7"
21.1,00

30.1"
22.1,00

21

Perc.

J. Gtr.

E. Gtr.

E. Gtr.

E. Gtr.

E. Bass

Band.

31.6"
23.1,00

33.0"
24.1,00

23

Perc.

J. Gtr.

E. Gtr.

E. Gtr.

E. Gtr.

E. Bass

Band.

34.4"
25.1,00

35.9"
26.1,00

25

Perc.

J. Gtr.

E. Gtr.

E. Gtr.

E. Gtr.

E. Bass

Band.

37.3"
27.1,00

38.8"
28.1,00

27

Perc.

J. Gtr.

E. Gtr.

E. Gtr.

E. Gtr.

E. Bass

Band.

8

40.2"
29.1,00

41.6"
30.1,00

29

Perc.

J. Gtr.

E. Gtr.

E. Gtr.

E. Gtr.

E. Bass

Band.

43.1"
31.1,00

44.5"
32.1,00

31

Perc.

J. Gtr.

E. Gtr.

E. Gtr.

E. Gtr.

E. Bass

Band.

45.9"
33.1,00

47.4"
34.1,00

33

48.8"
35.1,00

50.2"
36.1,00

35

10

51.7" 37.1,00

53.1" 38.1,00

37

Perc.

J. Gtr.

E. Gtr.

E. Gtr.

E. Gtr.

E. Bass

Band.

54.6" 39.1,00

56.0" 40.1,00

39

Perc.

J. Gtr.

E. Gtr.

E. Gtr.

E. Gtr.

E. Bass

Band.

57.4"
41.1,00

58.9"
42.1,00

41

1'00.3"
43.1,00

1'01.7"
44.1,00

43

1'03.2"
45.1,00

1'04.6"
46.1,00

45

Perc.

J. Gtr.

E. Gtr.

E. Gtr.

E. Gtr.

E. Bass

Band.

1'06.1"
47.1,00

1'07.5"
48.1,00

47

Perc.

J. Gtr.

E. Gtr.

E. Gtr.

E. Gtr.

E. Bass

Band.

1'08.9"
49.1,00

1'10.4"
50.1,00

49

1'11.8"
51.1,00

1'13.2"
52.1,00

51

1'14.7"
53.1,00

1'16.1"
54.1,00

53

1'17.6"
55.1,00

1'19.0"
56.1,00

55

1'20.4"
57.1,00

1'21.9"
58.1,00

57

1'23.3"
59.1,00

1'24.7"
60.1,00

59

16

1'26.2"
61.1,00

1'27.6"
62.1,00

61

Perc.

J. Gtr.

E. Gtr.

E. Gtr.

E. Gtr.

E. Bass

Band.

1'29.1"
63.1,00

1'30.5"
64.1,00

63

Perc.

J. Gtr.

E. Gtr.

E. Gtr.

E. Gtr.

E. Bass

Band.

1'31.9"
65.1,00

1'33.4"
66.1,00

65

1'34.8"
67.1,00

1'36.2"
68.1,00

67

1'37.7"
69.1,00

1'39.1"
70.1,00

69

Perc.

J. Gtr.

E. Gtr.

E. Gtr.

E. Gtr.

E. Bass

Band.

1'40.5"
71.1,00

1'42.0"
72.1,00

1'43.4"
73.1,00

71

Perc.

J. Gtr.

E. Gtr.

E. Gtr.

E. Gtr.

E. Bass

Band.

1'44.9"
74.1,00

1'46.3"
75.1,00

1'47.7"
76.1,00

74

1'49.2"
77.1,00

1'50.6"
78.1,00

1'52.0"
79.1,00

77

20

80

1'53.5"
80.1,00

1'54.9"
81.1,00

Perc.

E. Gtr.

E. Gtr.

E. Gtr.

E. Bass

Band.

82

1'56.4"
82.1,00

1'57.8"
83.1,00

1'59.2"
84.1,00

Perc.

J. Gtr.

E. Gtr.

E. Gtr.

E. Gtr.

E. Bass

Band.

2'00.7"
85.1,00

2'02.1"
86.1,00

85

2'03.5"
87.1,00

2'05.0"
88.1,00

87

2'06.4"
89.1,00

2'07.9"
90.1,00

89

Perc.

J. Gtr.

E. Gtr.

E. Gtr.

E. Gtr.

E. Bass

Band.

2'09.3"
91.1,00

2'10.7"
92.1,00

91

Perc.

J. Gtr.

E. Gtr.

E. Gtr.

E. Gtr.

E. Bass

Band.

2'12.2"
93.1,00

2'13.6"
94.1,00

93

2'15.0"
95.1,00

2'16.5"
96.1,00

95

24

2'17.9"
97.1,00

2'19.4"
98.1,00

97

Perc.

J. Gtr.

E. Gtr.

E. Gtr.

E. Gtr.

E. Bass

Band.

2'20.8"
99.1,00

2'22.2"
100.1,00

99

Perc.

J. Gtr.

E. Gtr.

E. Gtr.

E. Gtr.

E. Bass

Band.

2'23.7"
101.1,00

2'25.1"
102.1,00

101

Perc. J. Gtr. E. Gtr. E. Gtr. E. Gtr. E. Bass Band.

103

Perc. J. Gtr. E. Gtr. E. Gtr. E. Gtr. E. Bass Band.

2'26.5"
103.1,00

2'28.0"
104.1,00

2'29.4"
105.1,00

2'30.8"
106.1,00

105

2'32.3"
107.1,00

2'33.7"
108.1,00

107

2'35.2"
109.1,00

2'36.6"
110.1,00

109

2'38.0"
111.1,00

2'39.5"
112.1,00

111

2'40.9"
113.1,00

2'42.3"
114.1,00

113

Perc.

J. Gtr.

E. Gtr.

E. Gtr.

E. Bass

Band.

3

3

2'43.8"
115.1,00

2'45.2"
116.1,00

115

Perc.

J. Gtr.

E. Gtr.

E. Gtr.

E. Gtr.

E. Bass

Band.

2'46.7"
117.1,00

2'48.1"
118.1,00

117

Perc.

J. Gtr.

E. Gtr.

E. Gtr.

E. Gtr.

E. Bass

Band.

2'49.5"
119.1,00

2'51.0"
120.1,00

119

Perc.

J. Gtr.

E. Gtr.

E. Gtr.

E. Gtr.

E. Bass

Band.

30

121

2'52.4" 121.1,00

2'53.8" 122.1,00

Perc.

J. Gtr.

E. Gtr.

E. Gtr.

E. Gtr.

E. Bass

Band.

123

2'55.3" 123.1,00

2'56.7" 124.1,00

Perc.

J. Gtr.

E. Gtr.

E. Gtr.

E. Gtr.

E. Bass

Band.

2'58.2"
125.1,00

2'59.6"
126.1,00

125

Perc.

J. Gtr.

E. Gtr.

E. Gtr.

E. Gtr.

E. Bass

Band.

3'01.0"
127.1,00

3'02.5"
128.1,00

127

Perc.

J. Gtr.

E. Gtr.

E. Gtr.

E. Gtr.

E. Bass

Band.

3'03.9"
129.1,00

3'05.3"
130.1,00

129

Perc.

J. Gtr.

E. Gtr.

E. Gtr.

E. Gtr.

E. Bass

Band.

3'06.8"
131.1,00

3'08.2"
132.1,00

131

Perc.

J. Gtr.

E. Gtr.

E. Gtr.

E. Gtr.

E. Bass

Band.

3'09.7"
133.1,00

3'11.1"
134.1,00

133

Perc.

J. Gtr.

E. Gtr.

E. Gtr.

E. Gtr.

E. Bass

Band.

3'12.5"
135.1,00

3'14.0"
136.1,00

135

Perc.

J. Gtr.

E. Gtr.

E. Gtr.

E. Gtr.

E. Bass

Band.

3'15.4"
137.1,00

3'16.8"
138.1,00

137

Perc. J. Gtr. E. Gtr. E. Gtr. E. Gtr. E. Bass Band.

3'18.3"
139.1,00

3'19.7"
140.1,00

139

Perc. J. Gtr. E. Gtr. E. Gtr. E. Gtr. E. Bass Band.

3'21.1"
141.1,00

3'22.6"
142.1,00

141

3'24.0"
143.1,00

3'25.5"
144.1,00

143

36

3'26.9"
145.1,00

3'28.3"
146.1,00

145

Perc.

J. Gtr.

E. Gtr.

E. Gtr.

E. Gtr.

E. Bass

Band.

3'29.8"
147.1,00

3'31.2"
148.1,00

147

Perc.

J. Gtr.

E. Gtr.

E. Gtr.

E. Gtr.

E. Bass

Band.

3'32.6"
149.1,00

3'34.1"
150.1,00

149

Perc.

J. Gtr.

E. Gtr.

E. Gtr.

E. Gtr.

E. Bass

Band.

3'35.5"
151.1,00

3'37.0"
152.1,00

151

Perc.

J. Gtr.

E. Gtr.

E. Gtr.

E. Gtr.

E. Bass

Band.

3'38.4"
153.1,00

3'39.8"
154.1,00

3'41.3"
155.1,00

153

Perc.

J. Gtr.

E. Gtr.

E. Gtr.

E. Gtr.

E. Bass

Band.

3'42.7"
156.1,00

3'44.1"
157.1,00

156

Perc.

J. Gtr.

E. Gtr.

E. Gtr.

E. Gtr.

E. Bass

Band.

3'45.6"
158.1,00

3'47.0"
159.1,00

158

3'48.5"
160.1,00

3'49.9"
161.1,00

3'51.3"
162.1,00

160

40

163

3'52.8"
163.1,00

3'54.2"
164.1,00

3'55.6"
165.1,00

3'57.1"
166.1,00

Perc.

E. Gtr.

Electric guitar staff 1 showing chordal notation. It begins with a treble clef and a 7/7 time signature. The first measure contains a chord with a slash and a 7, followed by a rest. The subsequent three measures contain whole rests.

E. Gtr.

Electric guitar staff 2 showing chordal notation. It begins with a treble clef and a 7/7 time signature. The first measure contains a chord with a slash and a 7, followed by a rest. The subsequent three measures contain whole rests.

E. Gtr.

Electric guitar staff 3 showing chordal notation. It begins with a treble clef and a 7/7 time signature. The first measure contains a long note (marked with a double bar line) and a chord with a slash and a 7. The subsequent three measures contain whole rests.

E. Bass

Band.

Terceira Dimensao - Vou Ali

Percussion

♩ = 167,999939

Joderson Midis0xx41585ou90741

4

Email <joderson@quintaloom.br> de musicas mid para qualquer teclado.

7

10

13

16

19

22

25

28

V.S.

31

34

37

40

43

46

49

52

55

58

61

64

67

70

73

76

79

82

85

88

V.S.

91

94

97

100

103

106

109

112

115

118

121

124

127

130

133

136

139

142

145

148

V.S.

151

154

157

160

163

165

♩ = 167,999939

6

11

15

20

24

27

31

35

38

V.S.

41

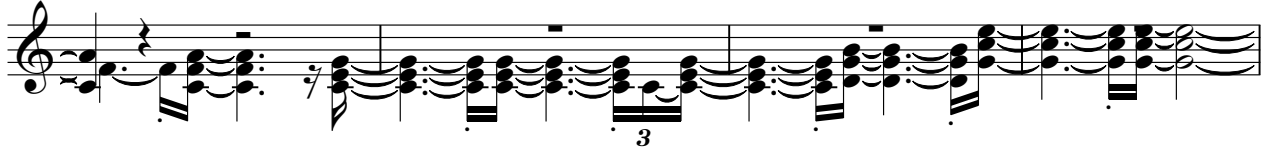

45

48

51

54

58

62

65

68

72

79

2

86

90

93

96

100

103

107

110

113

V.S.

117

120

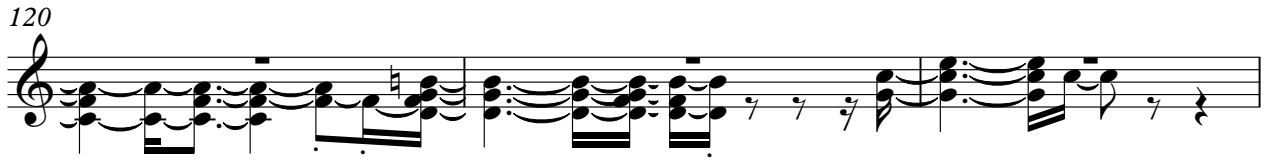

123

127

131

135

139

143

148

152

157

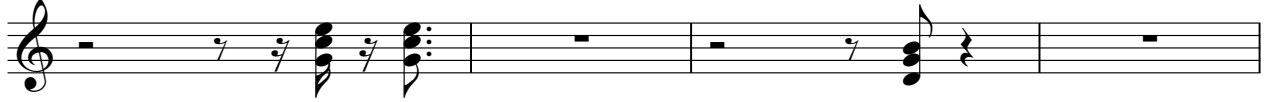

161

♩ = 167,999939

6

10

14

18

23

27

31

35

39

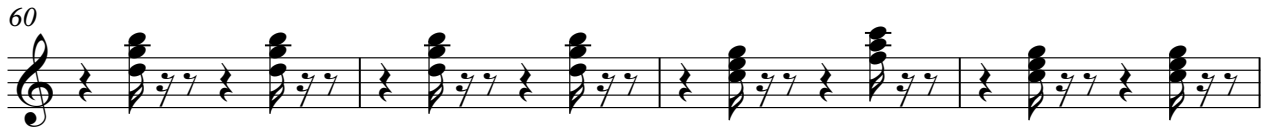

84

89

93

97

101

105

109

113

117

120

124

128

133

137

142

146

151

155

159

162

3

♩ = 167,999939

104

109

114

119

125

130

136

142

148

153

158

161

3

Terceira Dimensao - Vou Ali

Electric Guitar

♩ = 167,999939

2

6

9

13

16

20

23

26

29

32

3

3

3

3

V.S.

35

38

41

44

47

50

54

58

61

64

Detailed description of the sheet music: The page contains ten staves of music for electric guitar. Each staff begins with a measure number. The music is written in a single system with a treble clef and a key signature of one flat. It features a variety of rhythmic patterns, including eighth and sixteenth notes, often beamed together. Several measures contain triplets, indicated by a '3' and a bracket. Slurs are used to group notes across multiple measures. Dynamic markings such as 'p' (piano) and 'f' (forte) are present. The notation includes stems, flags, and beams to indicate precise timing and articulation.

67

70

74

79

83

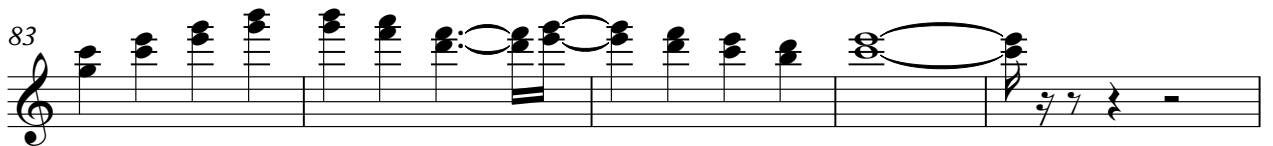

88

91

94

97

100

V.S.

103

105

108

111

114

117

120

124

127

130

133

136

140

144

148

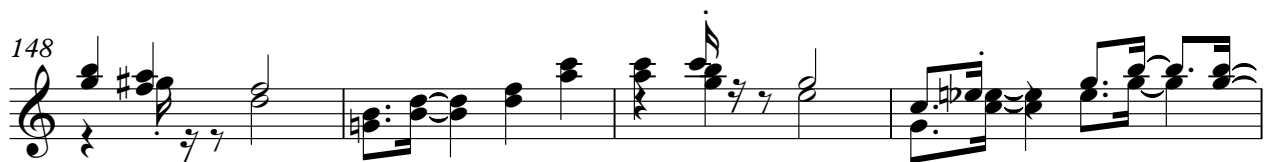

152

157

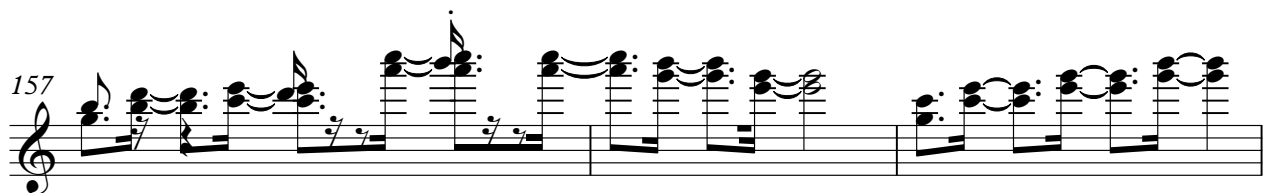

160

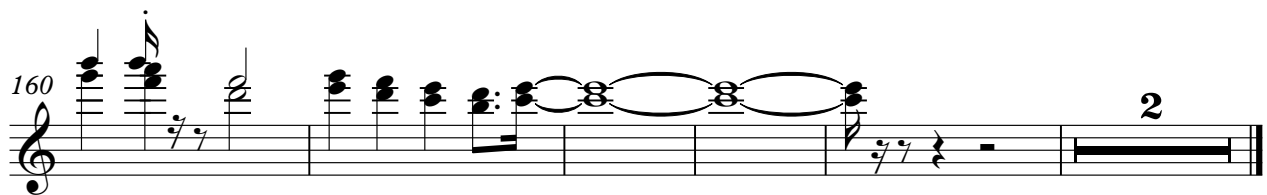

Terceira Dimensao - Vou Ali

Electric Bass

♩ = 167,999939

V.S.

52

57

62

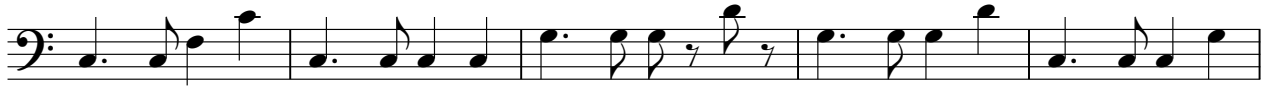

67

72

77

82

87

93

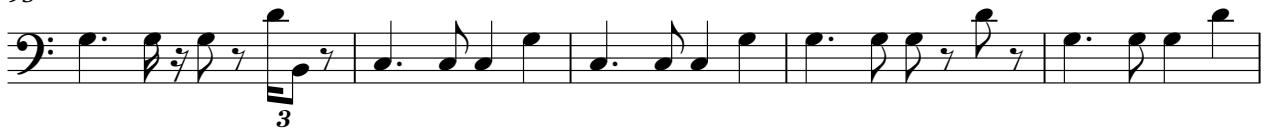

98

103

108

113

118

124

129

134

139

143

4

Electric Bass

148

153

158

162

2

Bandoneon

Terceira Dimensao - Vou Ali

♩ = 167,999939

6

9

13

16

20

23

26

29

32

35

38

41

44

46

49

52

56

59

62

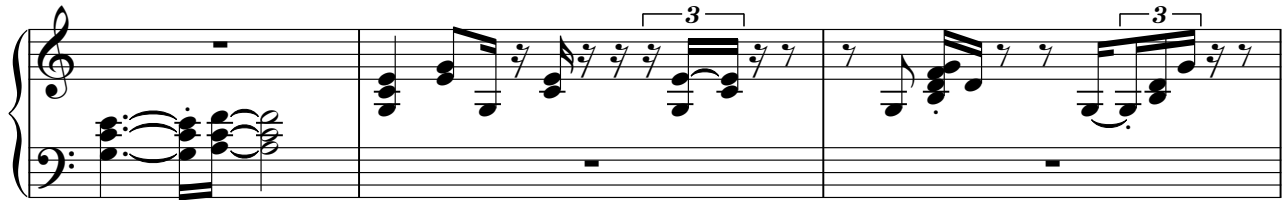

65

68

71

76

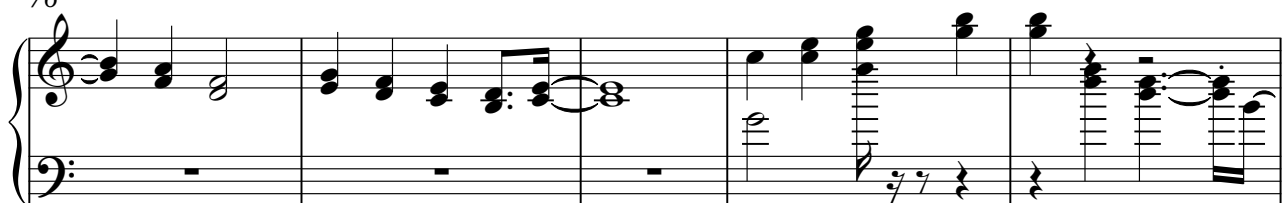

81

86

90

93

96

99

102

V.S.

104

107

110

113

116

119

124

127

130

133

136

139

143

146

150

154

158

161
