

Terra Samba - Abc Do Terra Samba

♩ = 96,000000

4

2

6

8

10

Perc. Vib. J. Gtr. E. Bass FM

12

Perc. Vib. J. Gtr. E. Bass FM

14

Perc. Vib. J. Gtr. E. Bass FM

16

18

20

Perc. Vib. J. Gtr. E. Bass FM

21

Perc. Vib. J. Gtr. E. Bass FM

22

Perc. Vib. J. Gtr. E. Bass FM

24

26

28

Perc.

Vib.

J. Gtr.

E. Bass

FM

29

Perc.

Vib.

J. Gtr.

E. Bass

FM

30

Perc.

Vib.

J. Gtr.

E. Bass

FM

32

34

36

Perc. Vib. J. Gtr. E. Bass FM

38

Perc. Vib. J. Gtr. E. Bass FM

40

Perc. Vib. J. Gtr. E. Bass FM

42

44

46

48

49

Perc.

Vib.

J. Gtr.

E. Bass

FM

50

Perc.

Vib.

J. Gtr.

E. Bass

FM

52

54

56

Perc. Vib. J. Gtr. E. Bass FM

57

Perc. Vib. J. Gtr. E. Bass FM

58

Perc. Vib. J. Gtr. E. Bass FM

60

62

64

Perc. Vib. J. Gtr. E. Bass FM

65

Perc. Vib. J. Gtr. E. Bass FM

66

Perc. Vib. J. Gtr. E. Bass FM

68

70

72

74

77

79

Terra Samba - Abc Do Terra Samba

Percussion

♩ = 96,000000

V.S.

Percussion

21

22

23

25

27

28

29

30

31

33

35

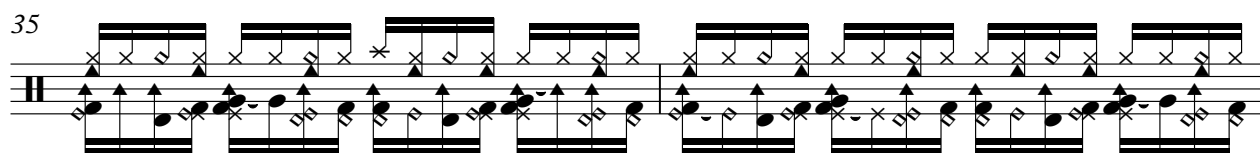

37

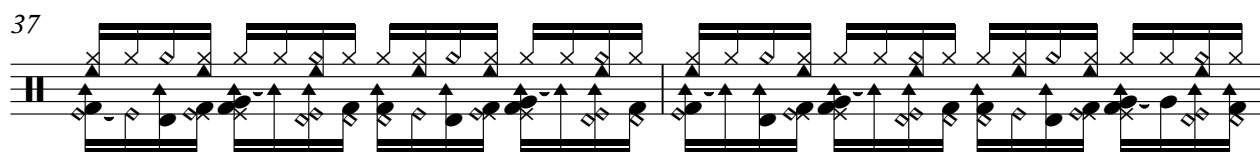

39

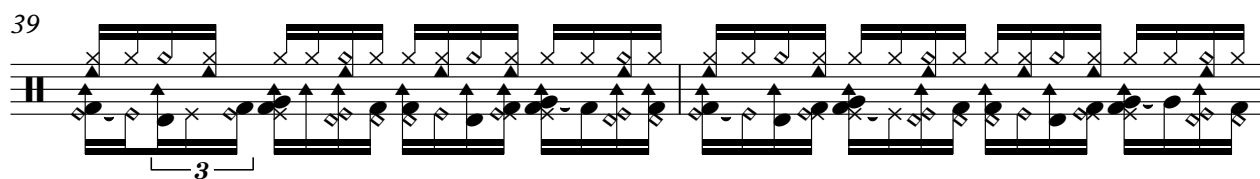

41

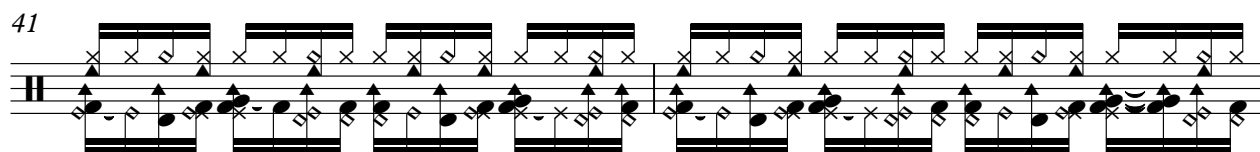

43

45

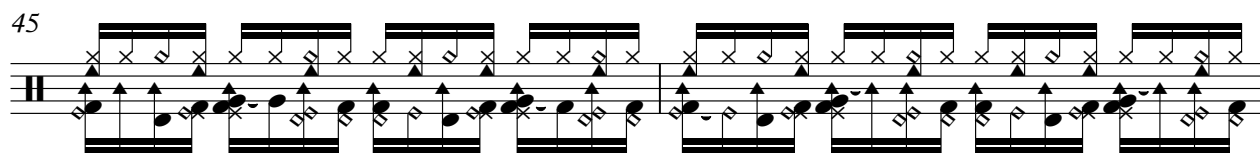

47

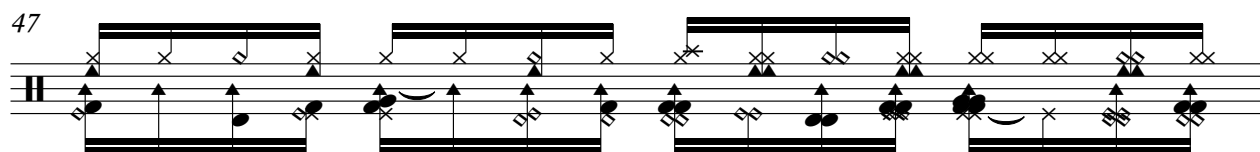

48

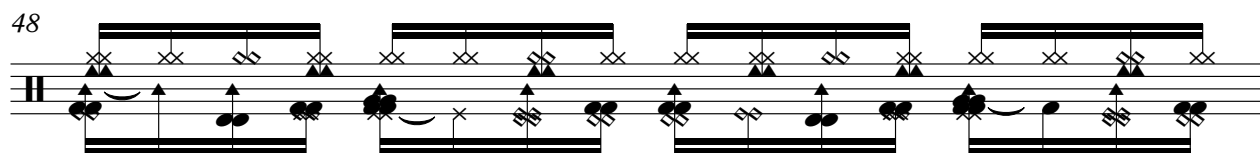

49

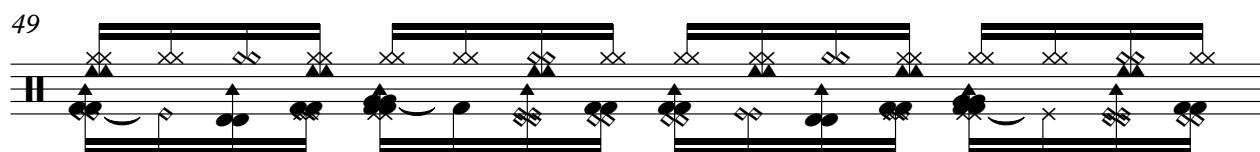

50

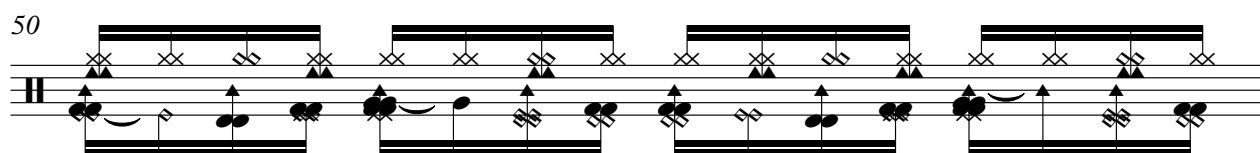

V.S.

51

53

55

56

57

58

59

61

63

64

65

66

67

69

71

73

75

77

79

Terra Samba - Abc Do Terra Samba

Music Box

♩ = 96,000000

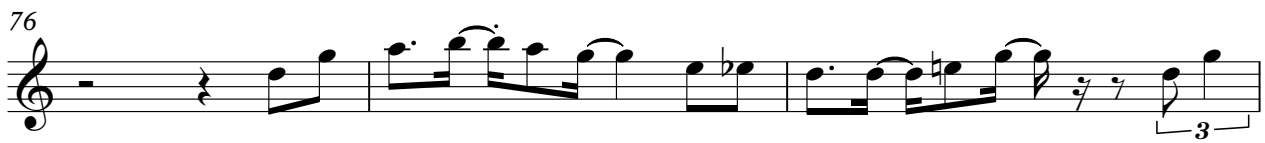

Terra Samba - Abc Do Terra Samba

Vibraphone

♩ = 96,000000

6

9

12

15

18

21

24

27

30

33

V.S.

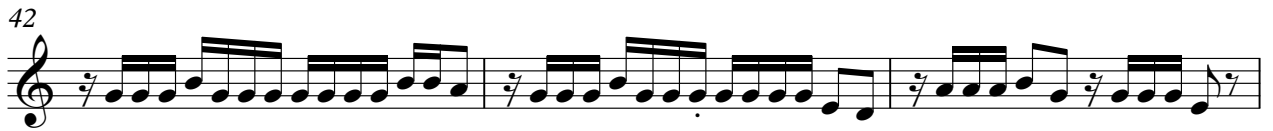

Vibraphone

65

68

71

74

Vibraphone

Terra Samba - Abc Do Terra Samba

♩ = 96,000000

68

72

76

79

♩ = 96,000000

2

5

7

9

11

13

15

17

19

21

43

45

47

49

51

53

55

57

59

61

Jazz Guitar

63

65

67

69

71

73

76

79

Terra Samba - Abc Do Terra Samba

5-string Electric Bass

♩ = 96,000000

V.S.

♩ = 96,000000

51

58

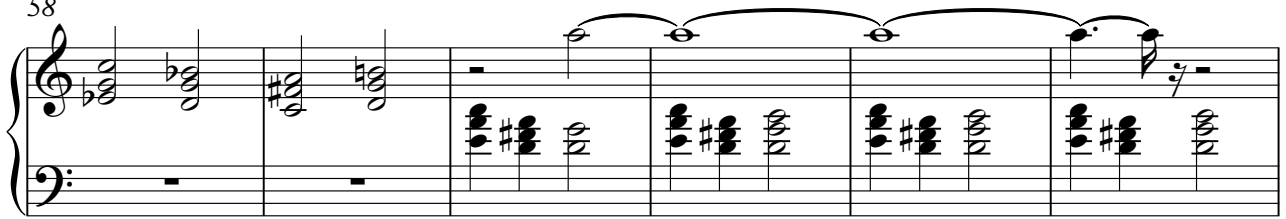

64

70

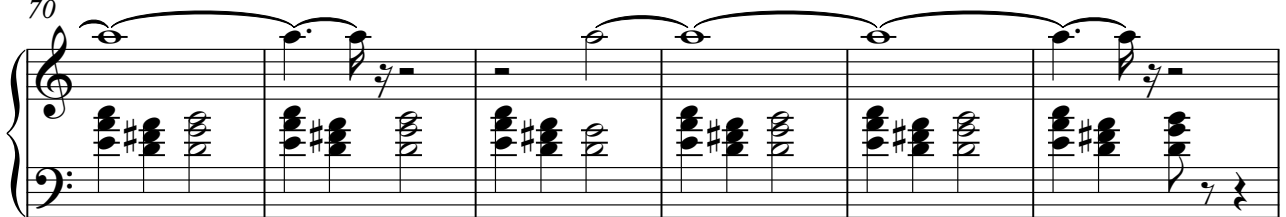

76

