

Britney Spears - Chaotic

♩ = 117,999901

- harp**: Harp staff, mostly silent.
- taiko drum**: Taiko drum staff, mostly silent.
- haw guit**: Hawaiian guitar staff, mostly silent.
- dist guit**: Distorted guitar staff, mostly silent.
- od guit**: Oud guitar staff, mostly silent.
- slap bass**: Slap bass staff, mostly silent.
- orch hit**: Orchestral hit staff, mostly silent.
- voice ooh**: Voice ooh staff, mostly silent.

♩ = 117,999901

6

perc
slap bass
fretless bass
synth bass
shenai
charang
5th saw

9

perc
fretless bass
synth bass
shenai
charang
5th saw

12

perc
fretless bass
synth bass
shenai
charang
5th saw

18

perc

harp

taiko drum

haw guit

od guit

slap bass

fretless bass

synth bass

shenai

charang

5th saw

voice ooh

21

perc

dist guit

od guit

fretless bass

synth bass

shenai

charang

5th saw

voice ooh

24

perc
dist guit
od guit
fretless bass
synth bass
shenai
charang
5th saw
voice ooh

28

perc
dist guit
fretless bass
synth bass
shenai
charang
5th saw

32

35

38

41

perc

fretless bass

synth bass

shenai

charang

5th saw

44

perc

harp

haw guit

slap bass

fretless bass

synth bass

shenai

charang

5th saw

voice ooh

47

perc

taiko drum

od guit

fretless bass

synth bass

shenai

charang

5th saw

voice ooh

51

perc

dist guit

od guit

fretless bass

synth bass

shenai

charang

5th saw

voice ooh

55

perc
dist guit
slap bass
fretless bass
synth bass
shenai
charang
5th saw

59

perc
fretless bass
synth bass
shenai
charang
5th saw

62

perc
fretless bass
synth bass
shenai
charang
5th saw

65

perc
harp
taiko drum
haw guit
slap bass
fretless bass
shenai
charang
voice ooh

68

perc
od guit
fretless bass
synth bass
shenai
charang
5th saw
voice ooh

71

perc
dist guit
od guit
fretless bass
synth bass
shenai
charang
5th saw
voice ooh

75

perc
dist guit
slap bass
fretless bass
synth bass
shenai
charang
5th saw

79

perc
taiko drum
od guit
fretless bass
synth bass
shenai
charang
5th saw
voice ooh

83

perc
dist guit
od guit
fretless bass
synth bass
shenai
charang
5th saw
voice ooh

86

perc
dist guit
od guit
slap bass
fretless bass
synth bass
shenai
charang
5th saw
voice ooh

90

perc

harp

taiko drum

haw guit

dist guit

od guit

slap bass

fretless bass

synth bass

shenai

orch hit

charang

5th saw

voice ooh

Britney Spears - Chaotic

perc

♩ = 117,999901
3

7

11

15

19

22

25

28

31

34

V.S.

2

perc

37

41

44

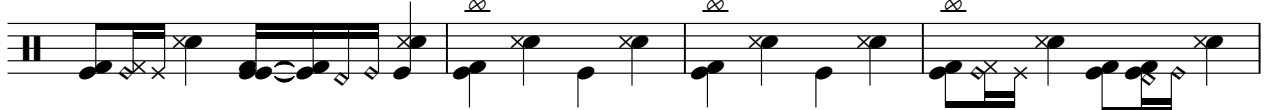

48

51

54

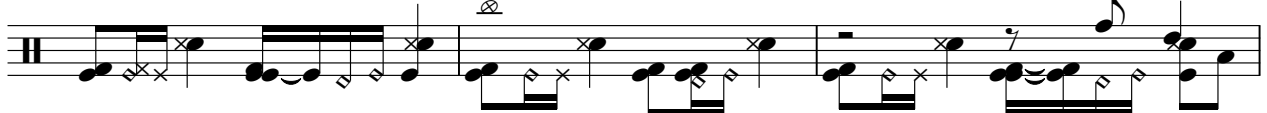

57

60

63

67

70

73

76

79

82

85

88

91

Britney Spears - Chaotic

harp

♩ = 117,999901

16

16

19

26

26

47

18

18

66

27 **2**

27 **2**

taiko drum

Britney Spears - Chaotic

♩ = 117,999901

18 **27**

48 **19** **13**

81 **12** **2**

haw guit

Britney Spears - Chaotic

♩ = 117,999901

16

19

26

47

18

66

27

2

dist guit

Britney Spears - Chaotic

♩ = 117,999901

22 2

27

22

52

2 14

71

2

77

8 2

89

3 2

od guit

Britney Spears - Chaotic

♩ = 117,999901

19 3

21

3 13

3

7

3 5 2

slap bass

Britney Spears - Chaotic

♩ = 117,999901

7 8

19 17 8

47 8 8

66 8 12

89 3 2

Britney Spears - Chaotic

fretless bass

♩ = 117,999901

3

7

11

15

2

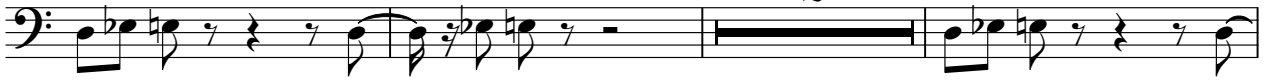

20

24

29

33

37

41

V.S.

45

50

54

59

63

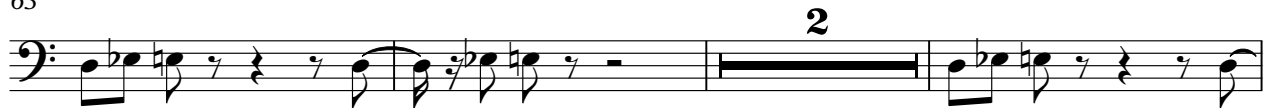

68

72

77

81

85

fretless bass

90

93

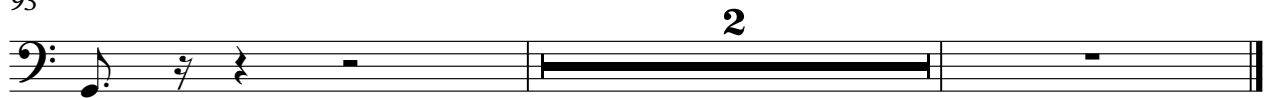

Britney Spears - Chaotic

synth bass

♩ = 117,999901

11

17

27

37

44

54

62

70

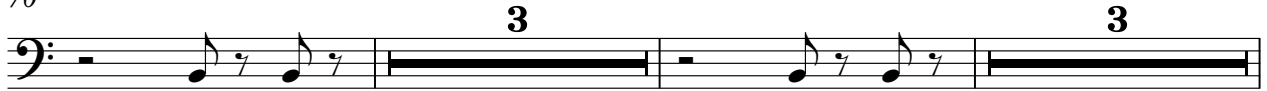

78

2

synth bass

84

♩ = 117,999901

3

6

8

10

13

15

17

19

23

26

32

35

37

39

41

44

46

49

52

56

3

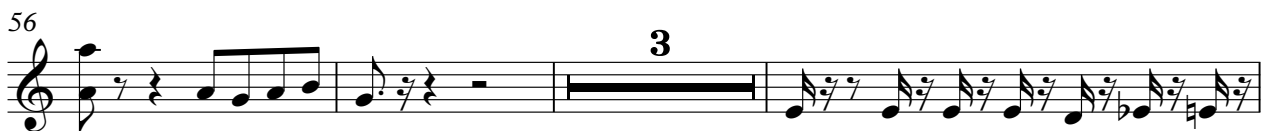

62

64

66

69

72

76

83

86

90

93

orch hit

Britney Spears - Chaotic

♩ = 117,999901

91

93

2

Britney Spears - Chaotic

charang

♩ = 117,999901

5

9

13

18

22

25

2

74

2

79

83

87

5 2

Britney Spears - Chaotic

5th saw

♩ = 117,999901

2

5th saw

78

84

91

Britney Spears - Chaotic

voice ooh

♩ = 117,999901

16

20

24 **18**

45

49

53 **10**

66

70

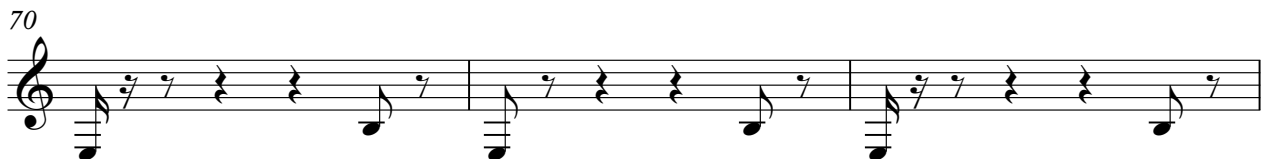

73 **6**

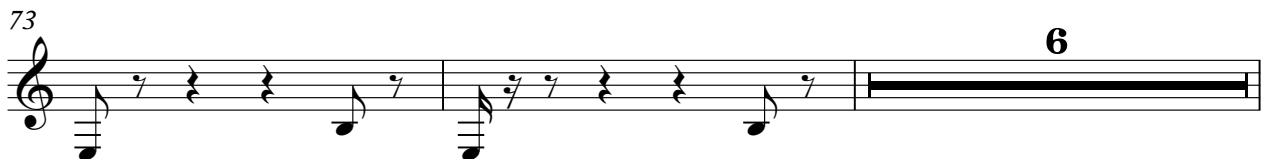

2

voice ooh

81

85

89

