

Terra Samba - Boneco Doido

0.0"
1.1,00
StudioVirtualMidi@igTeora.com
http://studiovirtualmidi.cjb.net - Tel:(31)3352-7444

♩ = 87,000023

Percussion

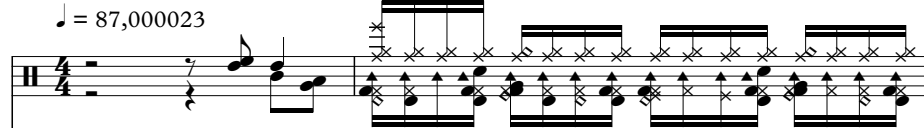

Jazz Guitar

Jazz Guitar

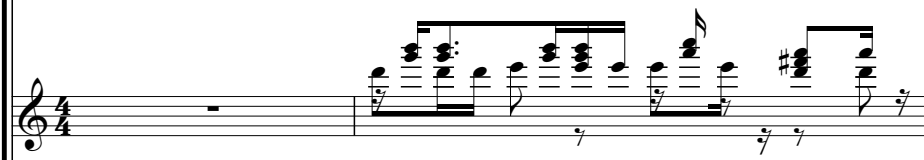

5-string Electric Bass

Tape Sampler Keyboard [Brass]

Tape Sampler Keyboard [Strings]

Orchestra Hit

♩ = 87,000023

Solo

3

Perc.

J. Gtr.

J. Gtr.

E. Bass

Tape Smp. Brs

Tape Smp. Str

Orch. Hit

Solo

5 3

Perc. J. Gtr. J. Gtr. E. Bass Tape Smp. Brs Tape Smp. Str Orch. Hit Solo

7

Perc. J. Gtr. J. Gtr. E. Bass Tape Smp. Str Solo

9

Perc.

J. Gtr.

J. Gtr.

E. Bass

Tape Smp. Str

Solo

11

Perc.

J. Gtr.

J. Gtr.

E. Bass

Tape Smp. Str

Solo

13

Perc.

J. Gtr.

J. Gtr.

E. Bass

Tape Smp. Brs

Tape Smp. Str

Orch. Hit

Solo

15

Perc.

J. Gtr.

J. Gtr.

E. Bass

Tape Smp. Str

Solo

17

Perc.

J. Gtr.

J. Gtr.

E. Bass

Tape Smp. Brs

Tape Smp. Str

Orch. Hit

Solo

19

Perc.

J. Gtr.

J. Gtr.

E. Bass

Tape Smp. Str

Solo

21

Perc.

J. Gtr.

J. Gtr.

E. Bass

Tape Smp. Brs

Tape Smp. Str

Orch. Hit

Solo

22

Perc.

J. Gtr.

J. Gtr.

E. Bass

Tape Smp. Str

Orch. Hit

Solo

23

Perc.

J. Gtr.

J. Gtr.

E. Bass

Tape Smp. Brs

Tape Smp. Str

Orch. Hit

Solo

25

Perc.

J. Gtr.

J. Gtr.

E. Bass

Tape Smp. Brs

Tape Smp. Str

Orch. Hit

Solo

27

Perc.

J. Gtr.

J. Gtr.

E. Bass

Tape Smp. Brs

Tape Smp. Str

Orch. Hit

Solo

29

Perc.

J. Gtr.

J. Gtr.

E. Bass

Tape Smp. Brs

Tape Smp. Str

Orch. Hit

Solo

31

Perc.

J. Gtr.

J. Gtr.

E. Bass

Tape Smp. Brs

Tape Smp. Str

Orch. Hit

Solo

33

Perc.

J. Gtr.

J. Gtr.

E. Bass

Tape Smp. Brs

Tape Smp. Str

Orch. Hit

Solo

35

Perc.

J. Gtr.

J. Gtr.

E. Bass

Tape Smp. Str

Orch. Hit

Solo

36

Perc.

J. Gtr.

J. Gtr.

E. Bass

Tape Smp. Brs

Tape Smp. Str

Orch. Hit

Solo

38

Perc.

J. Gtr.

J. Gtr.

E. Bass

Tape Smp. Brs

Tape Smp. Str

Orch. Hit

Solo

39

Perc. 

J. Gtr. 

E. Bass 

Tape Smp. Brs 

Tape Smp. Str 

Orch. Hit 

Solo 

41

Perc. 

J. Gtr. 

E. Bass 

Tape Smp. Str 

Solo 

43

Perc.

J. Gtr.

J. Gtr.

E. Bass

Tape Smp. Str

Solo

45

Perc.

J. Gtr.

J. Gtr.

E. Bass

Tape Smp. Str

Solo

47

Perc.

J. Gtr.

J. Gtr.

E. Bass

Tape Smp. Brs

Tape Smp. Str

Orch. Hit

Solo

49

Perc.

J. Gtr.

J. Gtr.

E. Bass

Tape Smp. Str

Solo

51

Perc.

J. Gtr.

J. Gtr.

E. Bass

Tape Smp. Brs

Tape Smp. Str

Orch. Hit

Solo

53

Perc.

J. Gtr.

J. Gtr.

E. Bass

Tape Smp. Str

Solo

55

56

57

Perc.

J. Gtr.

J. Gtr.

E. Bass

Tape Smp. Brs

Tape Smp. Str

Orch. Hit

Solo

59

Perc.

J. Gtr.

J. Gtr.

E. Bass

Tape Smp. Brs

Tape Smp. Str

Orch. Hit

Solo

61

Perc.

J. Gtr.

J. Gtr.

E. Bass

Tape Smp. Brs

Tape Smp. Str

Orch. Hit

Solo

63

Perc.

J. Gtr.

J. Gtr.

E. Bass

Tape Smp. Brs

Tape Smp. Str

Orch. Hit

Solo

65

67

69

70

72

Perc.

J. Gtr.

J. Gtr.

E. Bass

Tape Smp. Brs

Tape Smp. Str

Orch. Hit

Solo

75

Perc.

J. Gtr.

J. Gtr.

E. Bass

Tape Smp. Brs

Tape Smp. Str

Orch. Hit

Solo

77

Perc.

J. Gtr.

J. Gtr.

E. Bass

Tape Smp. Brs

Tape Smp. Str

Orch. Hit

Solo

Terra Samba - Boneco Doido

Percussion

♩ = 87,000023

V.S.

Percussion

17

18

19

20

21

22

24

26

28

29

Percussion

30

31

32

33

34

35

36

37

38

39

V.S.

Percussion

41

43

45

47

49

50

51

52

53

54

55

56

58

60

62

63

64

65

66

67

V.S.

Percussion

♩ = 87,000023

4

7

10

13

16

18

20

22

24

2

26

Jazz Guitar

28

30

32

34

36

39

42

45

48

Jazz Guitar

3

50

52

54

56

58

60

62

64

66

68

V.S.

70

73

75

77

$\text{♩} = 87,000023$

28

31

34

36

38

40

43

45

47

50

53

56

59

62

65

68

70

72

74

76

Terra Samba - Boneco Doido

5-string Electric Bass

♩ = 87,000023

5

9

13

17

21

25

28

32

36

V.S.

40

44

48

52

56

60

63

67

71

75

Tape Sampler Keyboard [Brass] Terra Samba - Boneco Doido

♩ = 87,000023

5 8 2

17 2 3

23

26 2

31 2 3

37

40 8 2

51 2 3

Tape Sampler Keyboard [Brass]

55

59

64

70

73

76

Terra Samba - Boneco Doido
Tape Sampler Keyboard [Strings]

♩ = 87,000023

6

11

16

22

28

33

39

43

49

54

60

65

71

75

Orchestra Hit

Terra Samba - Boneco Doido

♩ = 87,000023

4

8

14

2

2

21

25

3

3

28

2

2

35

38

8

48

2

2

Orchestra Hit

55

59

62

69

72

75

77

Terra Samba - Boneco Doido

Solo

♩ = 87,000023

4

7

10

13

16

19

22

24

25

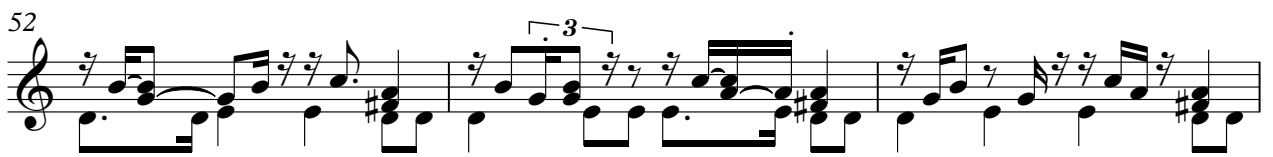
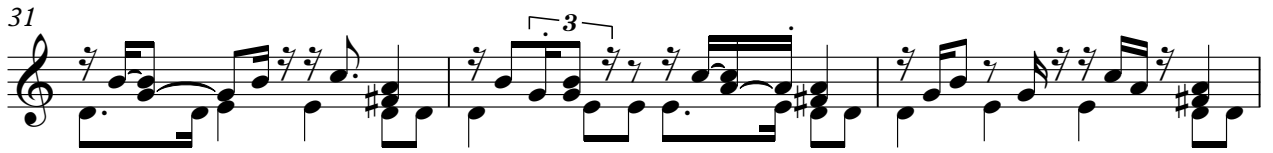

58

61

65

68

71

74

76
