

Terra Samba - Carrinho de Mao

♩ = 85,000046

Baritone Saxophone

Trombone

Percussion

Marimba

Jazz Guitar

Fretless Electric Bass

Tape Sampler Keyboard [Brass]

♩ = 85,000046

3

Bari. Sax.

Tbn.

Perc.

J. Gtr.

E. Bass

Tape Smp. Brs

♩ = 85,000046

4

Bari. Sax.

Tbn.

Perc.

J. Gtr.

E. Bass

Tape Smp. Brs

5

Bari. Sax.

Tbn.

Perc.

J. Gtr.

E. Bass

Tape Smp. Brs

6

Bari. Sax.

Tbn.

Perc.

J. Gtr.

E. Bass

Tape Smp. Brs

8

Perc.

J. Gtr.

E. Bass

10

Bari. Sax.

Perc.

J. Gtr.

E. Bass

12

Bari. Sax.

Perc.

J. Gtr.

E. Bass

14

Bari. Sax.

Perc.

J. Gtr.

E. Bass

16

Perc.

J. Gtr.

E. Bass

18

Perc.

J. Gtr.

E. Bass

20

22

23

Bari. Sax.

Tbn.

Perc.

J. Gtr.

E. Bass

Tape Smp. Brs

24

Bari. Sax.

Tbn.

Perc.

Mar.

J. Gtr.

E. Bass

Tape Smp. Brs

26

Perc. Mar. J. Gtr. E. Bass

28

Perc. Mar. J. Gtr. E. Bass

30

Perc. Mar. J. Gtr. E. Bass

32

34

35

Bari. Sax.

Tbn.

Perc.

J. Gtr.

E. Bass

Tape Smp. Brs

36

Bari. Sax.

Tbn.

Perc.

J. Gtr.

E. Bass

Tape Smp. Brs

38

Perc.

J. Gtr.

E. Bass

40

Perc.

J. Gtr.

E. Bass

42

Perc.

J. Gtr.

E. Bass

44

Perc.

J. Gtr.

E. Bass

46

Bari. Sax.

Perc.

Mar.

J. Gtr.

E. Bass

48

Bari. Sax.

Tbn.

Perc.

J. Gtr.

E. Bass

Tape Smp. Brs

2'15.5"
49.1,00
...MarceloMidis@Uol.com.br e Marcelo_FS@Geocities.com

49

Bari. Sax.

Tbn.

Perc.

J. Gtr.

E. Bass

Tape Smp. Brs

50

Bari. Sax.

Tbn.

Perc.

J. Gtr.

E. Bass

Tape Smp. Brs

51

Bari. Sax.

Tbn.

Perc.

J. Gtr.

E. Bass

Tape Smp. Brs

53

Perc.

J. Gtr.

E. Bass

55

Perc.

J. Gtr.

E. Bass

57

Perc.

J. Gtr.

E. Bass

59

Bari. Sax.

Tbn.

Perc.

J. Gtr.

E. Bass

Tape Smp. Brs

61

Bari. Sax.

Tbn.

Perc.

J. Gtr.

E. Bass

Tape Smp. Brs

62

Bari. Sax.

Tbn.

Perc.

J. Gtr.

E. Bass

Tape Smp. Brs

63

Bari. Sax.

Tbn.

Perc.

Mar.

J. Gtr.

E. Bass

Tape Smp. Brs

65

Perc.

Mar.

J. Gtr.

E. Bass

67

Perc.

Mar.

J. Gtr.

E. Bass

69

71

73

Bari. Sax.

Tbn.

Perc.

J. Gtr.

E. Bass

Tape Smp. Brs

74

Bari. Sax.

Tbn.

Perc.

J. Gtr.

E. Bass

Tape Smp. Brs

75

Bari. Sax.

Tbn.

Perc.

J. Gtr.

E. Bass

Tape Smp. Brs

77

Perc.

J. Gtr.

E. Bass

79

Bari. Sax.

Perc.

Mar.

J. Gtr.

E. Bass

Baritone Saxophone

Terra Samba - Carrinho de Mao

♩ = 85,000046

4

7

15

23

32

35

47

50

Baritone Saxophone

59

62

71

74

76

Trombone

Terra Samba - Carrinho de Mao

♩ = 85,000046

4

7 **14**

23 **8**

33

36 **11**

49

52 **8**

62 **8**

2

Trombone

72

74

Terra Samba - Carrinho de Mao

Percussion

♩ = 85,000046

V.S.

22

24

26

28

30

32

34

36

38

40

42

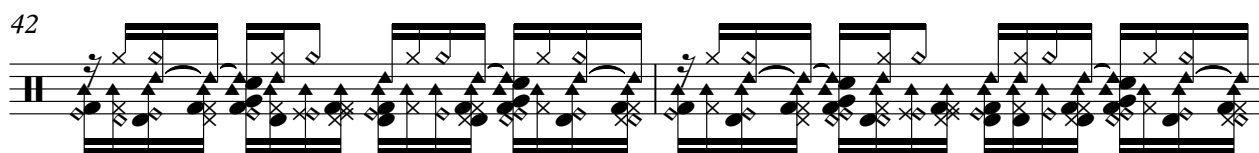

44

46

48

50

52

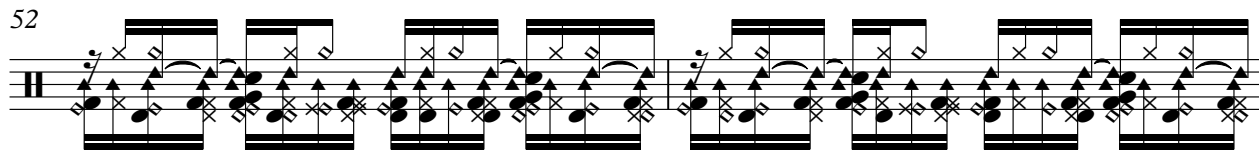

54

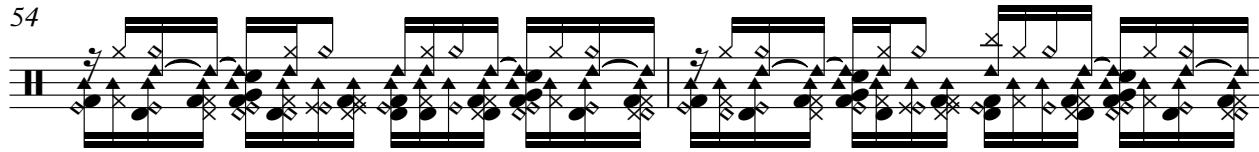

56

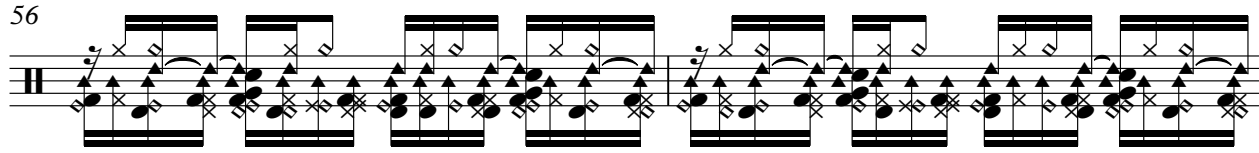

58

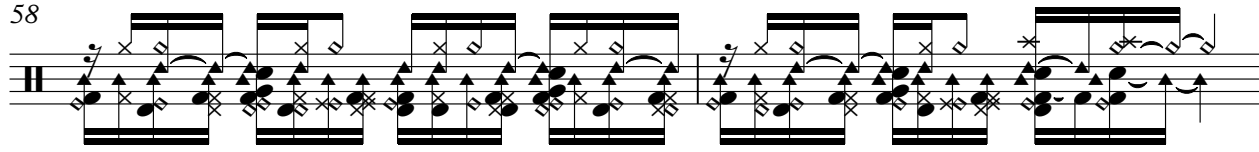

60

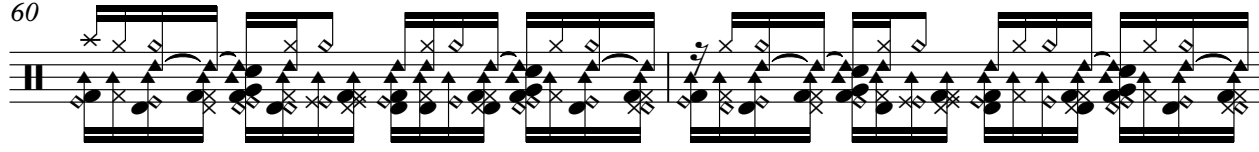

V.S.

Percussion

62

64

66

68

70

72

74

76

78

79

Marimba

Terra Samba - Carrinho de Mao

♩ = 85,000046

24

27

30

33

14

16

65

68

71

7

♩ = 85,000046

24

26

28

30

33

35

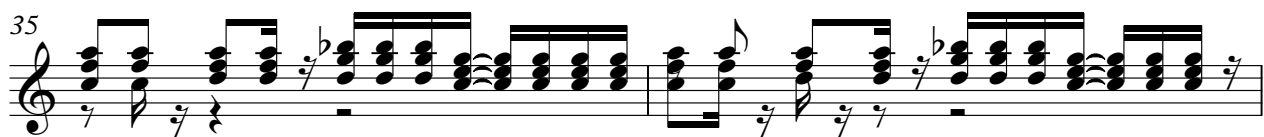

37

39

41

43

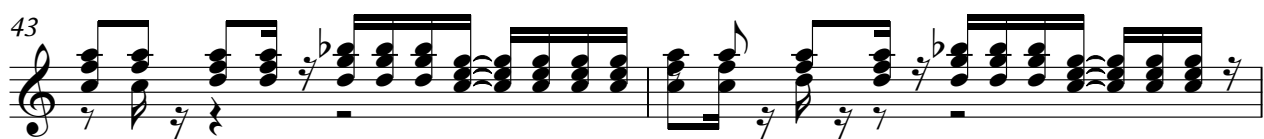

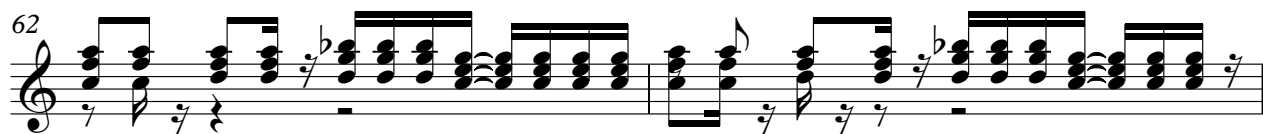

66

68

70

73

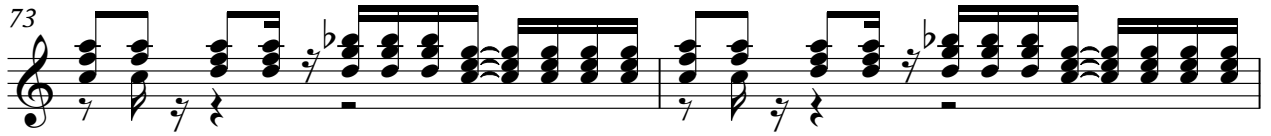

75

77

79

32

35

38

41

44

47

50

53

56

59

62

65

68

71

74

77

Tape Sampler Keyboard [Brass] Terra Samba - Carrinho de Mao

♩ = 85,000046

4

7 **14**

23 **8**

33

36 **11**

49

52 **8**

62 **8**

2

Tape Sampler Keyboard [Brass]

72

74

5