

Terra Samba - Fazer Aue

♩ = 86,000053

4

6

0xx.34.268.5855
0xx.34.268.5855

7

8

9

Perc.

J. Gtr.

Kora

Kora

E. Bass

Perc. Organ

Rev. Cym.

FM

10

11

12

13

14

Perc.

Kora

Kora

E. Bass

Rev. Cym.

FM

15

Perc.

Kora

Kora

E. Bass

Rev. Cym.

FM

16

17

18

19

20

21

22

23

24

Perc.

Kora

Kora

E. Bass

Rev. Cym.

FM

25

Perc.

Kora

Kora

E. Bass

Rev. Cym.

FM

28

Perc.

Kora

Kora

E. Bass

Rev. Cym.

FM

29

Perc.

Kora

Kora

E. Bass

Rev. Cym.

FM

30

Perc. Kora Kora E. Bass Rev. Cym. FM

31

Perc. Kora Kora E. Bass Rev. Cym. FM

32

Perc. Kora Kora E. Bass Rev. Cym. FM

33

Perc. Kora E. Bass Rev. Cym. FM

34

35

36

Perc. Kora E. Bass Rev. Cym. FM

37

Perc. Kora Kora E. Bass Rev. Cym. FM

38

Perc.

Kora

Kora

E. Bass

Rev. Cym.

FM

39

Perc.

Kora

Kora

E. Bass

Rev. Cym.

FM

40

Perc.

Kora

Kora

E. Bass

Rev. Cym.

FM

41

Perc.

Kora

Kora

E. Bass

Rev. Cym.

FM

42

Perc.

Kora

Kora

E. Bass

Rev. Cym.

FM

43

Perc.

Kora

Kora

E. Bass

Rev. Cym.

FM

44

45

46

47

48

Perc.

Kora

Kora

Kora

E. Bass

Rev. Cym.

FM

49

Perc.

Kora

Kora

Kora

E. Bass

Rev. Cym.

FM

50

Perc.

Kora

Kora

Kora

E. Bass

Rev. Cym.

FM

51

Perc.

Kora

Kora

E. Bass

Rev. Cym.

52

Perc. Kora Kora E. Bass Rev. Cym. FM

53

Perc. Kora Kora E. Bass Rev. Cym. FM

54

Perc.

Kora

Kora

E. Bass

Rev. Cym.

FM

3

55

Perc.

Kora

Kora

E. Bass

Rev. Cym.

FM

3

56

57

59

61

Perc.

Rev. Cym.

63

Perc.

Rev. Cym.

64

Perc.

Kora

Kora

E. Bass

Rev. Cym.

FM

65

66

Terra Samba - Fazer Aue

Percussion

♩ = 86,000053

0xx.34.268.5855

7

9

11

13

15

17

19

21

23

0xx.34.268.5855
0xx.34.268.5855

V.S.

25

27

29

31

33

35

37

39

41

43

Percussion

45

47

49

51

53

55

57

59

61

63

4

Percussion

65

67

♩ = 86,000053

2

4

6

8

9

10

59

0xx.34.268.5855
0xx.34.268.5855

Terra Samba - Fazer Aue

Kora

$\text{♩} = 86,000053$

6

8

10

12

14

16

18

20

22

24

0xx.34.268.5855
0xx.34.268.5855

V.S.

Kora

26

28

30

32

33

34

36

38

40

42

Kora

3

44

46

48

50

51

53

54

56

4

Kora

64

65

67

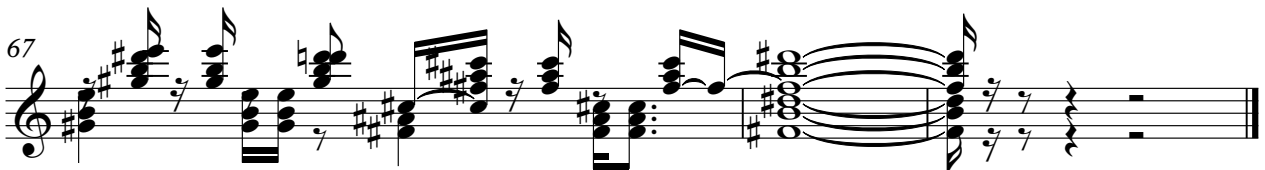

Terra Samba - Fazer Aue

Kora

$\text{♩} = 86,000053$

6

9

11

13

15

18

20

23

26

28

0xx.34.268.5855
0xx.34.268.5855

V.S.

30

33

4

39

41

43

47

49

51

54

57

6

Kora

65

67

♩ = 86,000053

44

47

49

50

19

0xx.34.268.5855
0xx.34.268.5855

Terra Samba - Fazer Aue

5-string Electric Bass

♩ = 86,000053

6

11

16

20

24

28

33

38

43

48

0xx.34.268.5855
0xx.34.268.5855

V.S.

2

5-string Electric Bass

52

56

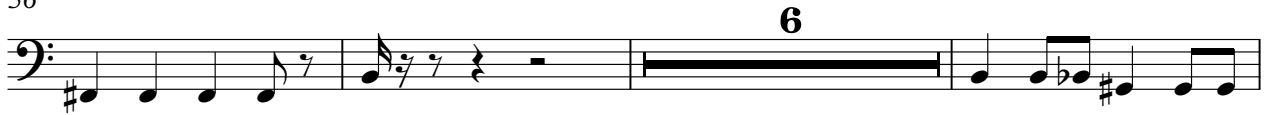

65

♩ = 86,000053

4

9

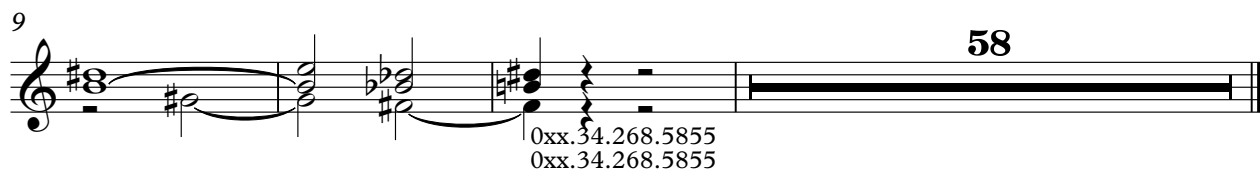

58

0xx.34.268.5855
0xx.34.268.5855

Terra Samba - Fazer Aue

Reverse Cymbals

$\text{♩} = 86,000053$

6

8

10

12

14

16

18

20

22

24

0xx.34.268.5855
0xx.34.268.5855

V.S.

2

Reverse Cymbals

26

28

30

32

34

36

38

40

42

44

Reverse Cymbals

46

48

50

52

54

56

58

60

62

64

V.S.

4

Reverse Cymbals

66

67

♩ = 86,000053

6

12

19

26

33

40

46

0xx.34.268.5855
0xx.34.268.5855

2

FM Synth

52

58

6

66
