

Terra Samba - Hora da Partida

0.0"
1.1,00
Hora da partida - Terrasamba

♩ = 104,000015

7

bumbo

bat

standard

10

bumbo

bat

standard

13

bumbo

bat

standard

16

bumbo

bat

standard

19

bumbo

bat

standard

22

pratos
bumbo
bat
standard
gt. steel
bass finger

24

bumbo
bat
standard
gt. steel
bass finger

26

bumbo
bat
standard
gt. steel
bass finger

28

bumbo

bat

standard

gt. steel

bass finger

30

pratos

bumbo

bat

standard

gt. steel

bass finger

32

bumbo

bat

standard

gt. steel

bass finger

34

bumbo
bat
standard
gt. steel
bass finger

36

bumbo
bat
standard
gt. steel
bass finger

38

pratos
bumbo
bat
standard
gt. steel
bass finger

40

42

44

46

pratos
bumbo
bat
standard
gt. steel
bass finger

48

bumbo
bat
standard
gt. steel
bass finger

50

bumbo
bat
standard
gt. steel
bass finger

52

54

56

58

pratos
bumbo
bat
standard
gt. steel
bass finger

60

bumbo
bat
standard
gt. steel
bass finger

62

bumbo
bat
standard
gt. steel
bass finger

64

66

68

70

bumbo

bat

standard

gt. steel

bass finger

72

bumbo

bat

standard

gt. steel

bass finger

74

pratos

bumbo

bat

standard

gt. steel

bass finger

76

78

80

82

pratos
bumbo
bat
standard
gt. steel
bass finger

84

pratos
bumbo
bat
standard
gt. steel
bass finger

86

bumbo
bat
standard

bumbo

bat

standard

Terra Samba - Hora da Partida

pratos

♩ = 104,000015

Terra Samba - Hora da Partida

bumbo

♩ = 104,000015

8

14

20

25

29

33

37

41

45

V.S.

2

bumbo

49

53

57

61

65

69

73

77

81

85

44

46

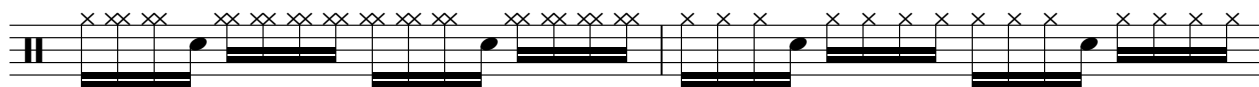

48

50

52

54

56

58

60

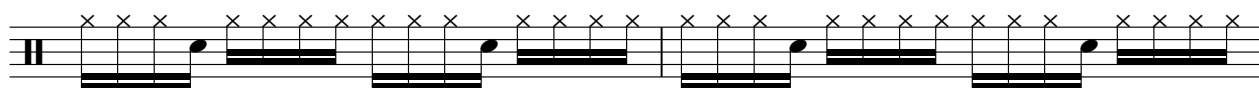

62

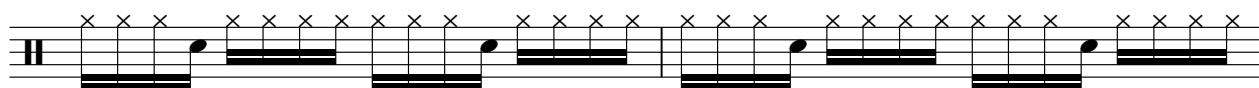

V.S.

64

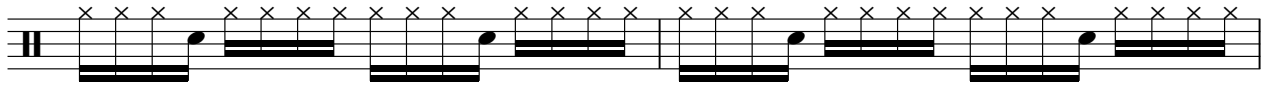

66

68

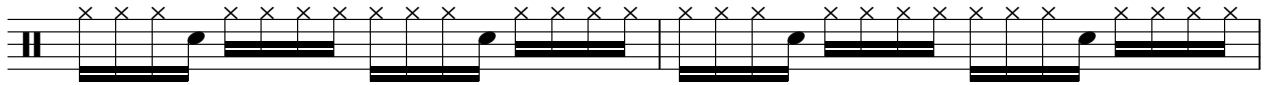

70

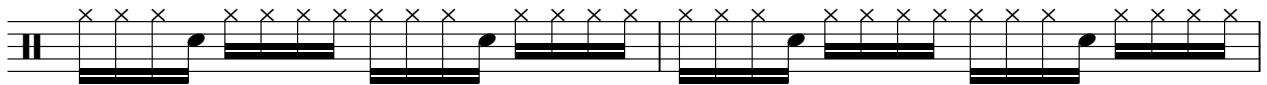

72

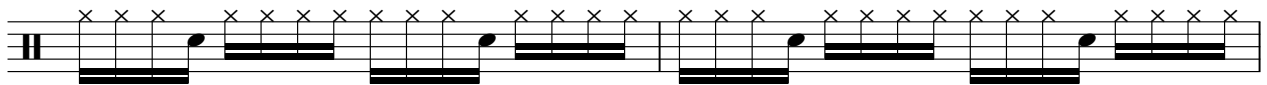

74

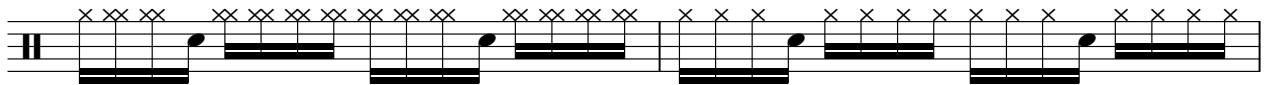

76

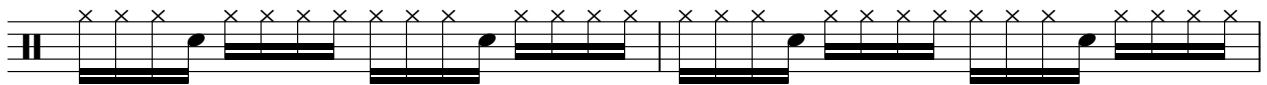

78

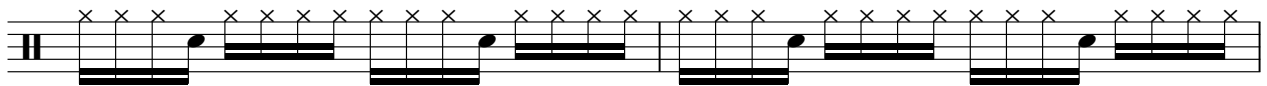

80

82

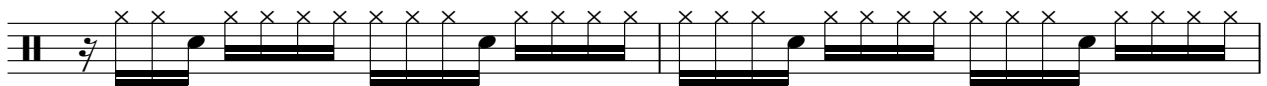

84

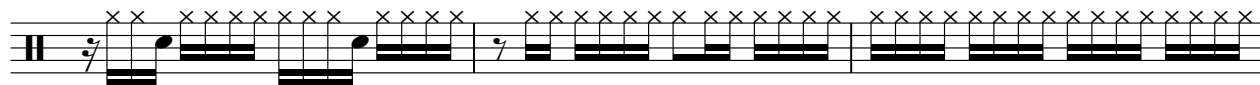

87

standard

Terra Samba - Hora da Partida

♩ = 104,000015

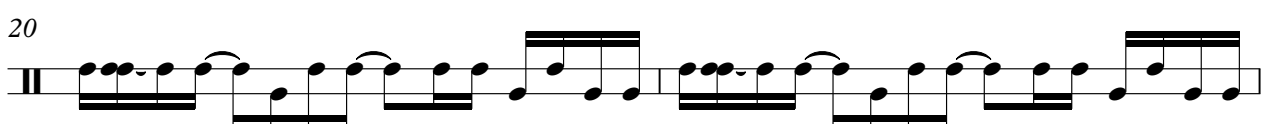
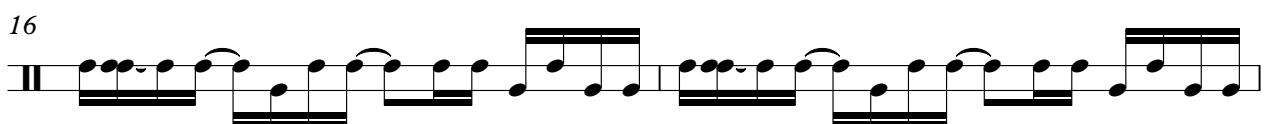
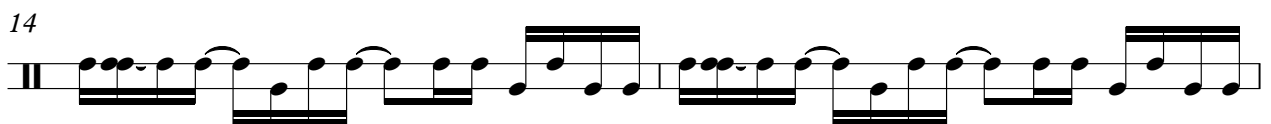
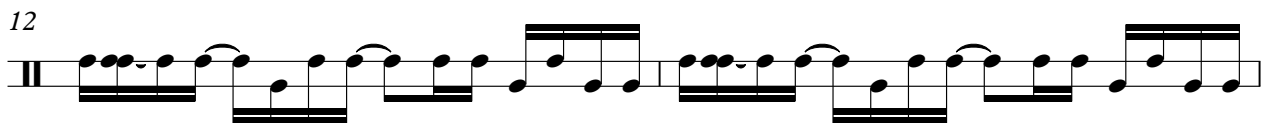
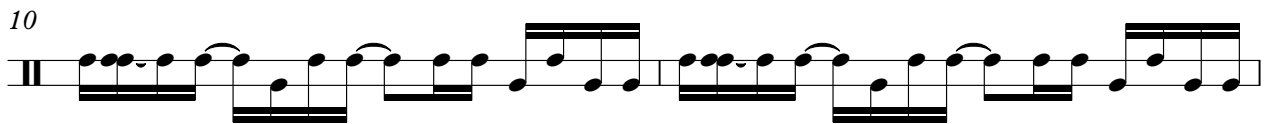
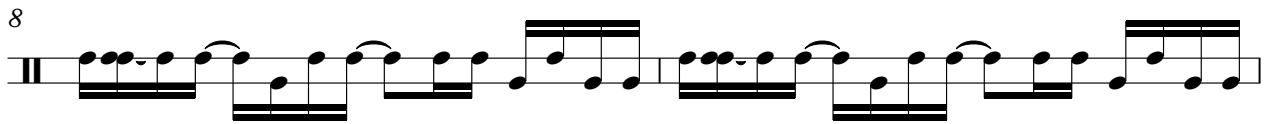
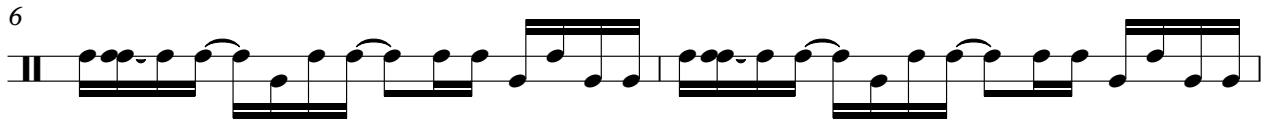
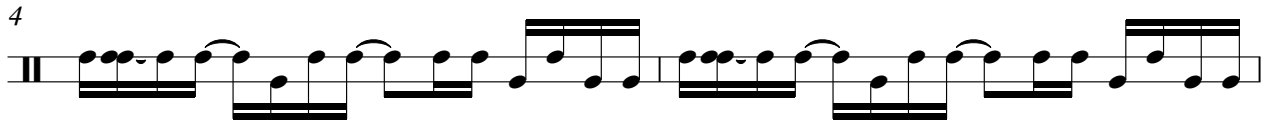

V.S.

22

24

26

28

30

32

34

36

38

40

42

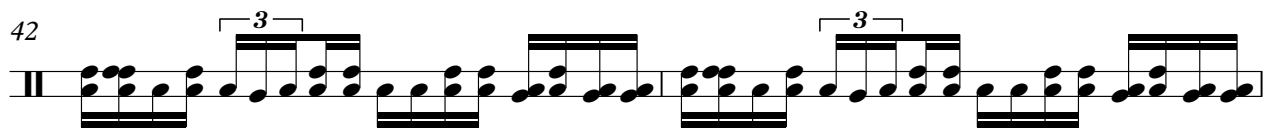

44

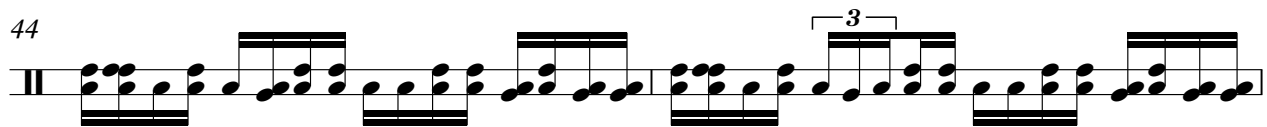

46

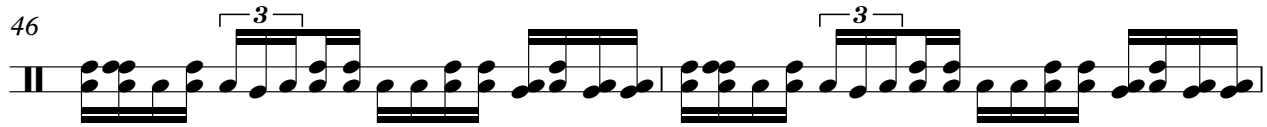

48

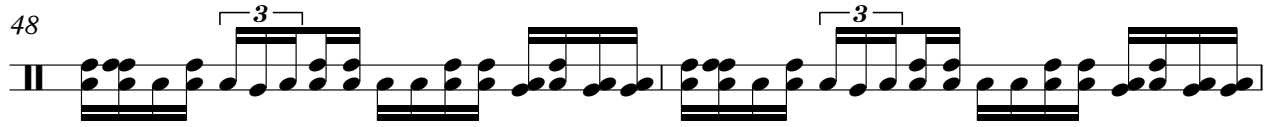

50

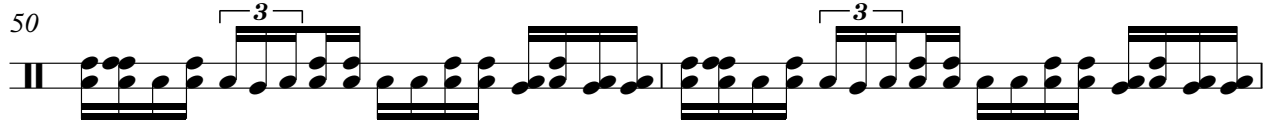

52

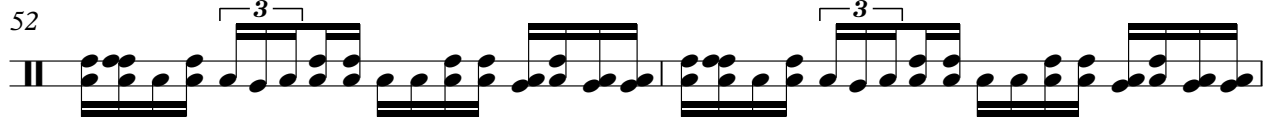

54

56

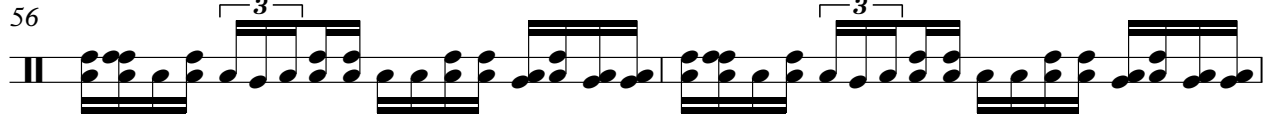

58

60

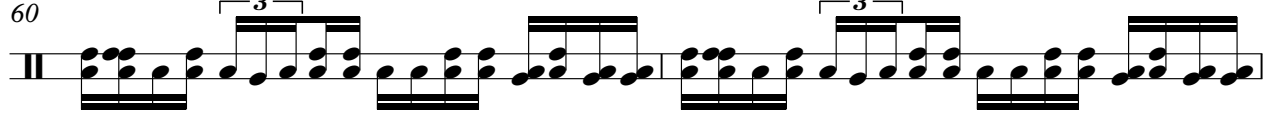

82

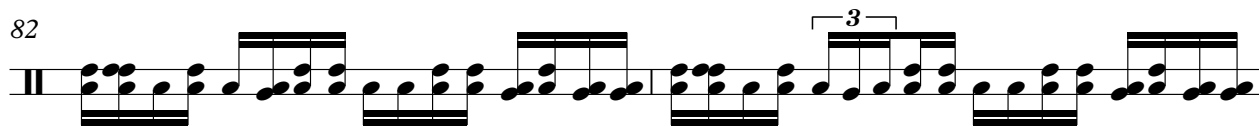

84

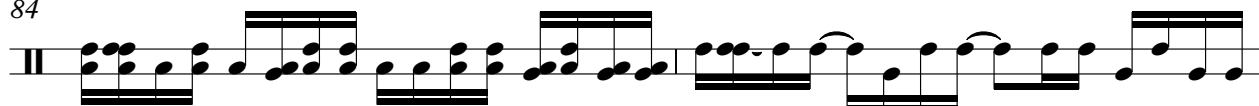

86

88

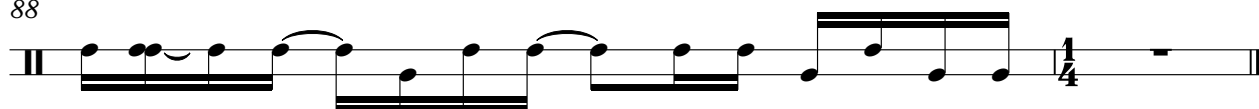

music box

Terra Samba - Hora da Partida

♩ = 104,000015

5

gt. steel

Terra Samba - Hora da Partida

$\text{♩} = 104,000015$

20

V.S.

gt. steel

42

44

46

49

51

53

55

57

59

61

62 3 gt steel: 3 3

63

65 b

67

69

70 3 3

71

73 b

75

77

V.S.

4

79

gt. steel

81

83

84

3

Terra Samba - Hora da Partida

bass finger

♩ = 104,000015

V.S.

58

63

67

72

76

79

82

84

♩ = 104,000015

5