

Terra Samba - Lavadeira

♩ = 101,000069

Percussion

Dulcimer

Jazz Guitar

5-string Electric Bass

3

Perc.

Dulc.

J. Gtr.

E. Bass

ClavedePrata 34.3268-5855
ClavedePrata 34.3268-5855

4

Perc.

Dulc.

J. Gtr.

E. Bass

5

Perc.

Dulc.

J. Gtr.

E. Bass

6

Alto Sax.

Perc.

Dulc.

J. Gtr.

E. Bass

7

Alto Sax.

Perc.

Dulc.

E. Bass

8

Alto Sax.

Perc.

Dulc.

E. Bass

Alto Sax. part: Measure 8 contains a single eighth note G4. Measure 9 is a whole rest.

Perc. part: Measures 8-9 feature a rhythmic pattern of eighth notes with accents. The notes are G4, A4, B4, C5, B4, A4, G4, F4, G4, A4, B4, C5, B4, A4, G4, F4.

Dulc. part: Measures 8-9 feature chords with rhythmic patterns. Measure 8: G4, B4, D5. Measure 9: G4, B4, D5.

E. Bass part: Measures 8-9 feature a simple bass line. Measure 8: G2, B2. Measure 9: G2, B2.

9

Perc.

Dulc.

E. Bass

Perc. part: Measures 9-10 continue the rhythmic pattern of eighth notes with accents. The notes are G4, A4, B4, C5, B4, A4, G4, F4, G4, A4, B4, C5, B4, A4, G4, F4.

Dulc. part: Measures 9-10 continue the chords with rhythmic patterns. Measure 9: G4, B4, D5. Measure 10: G4, B4, D5.

E. Bass part: Measures 9-10 continue the simple bass line. Measure 9: G2, B2. Measure 10: G2, B2.

10

Perc.

Dulc.

E. Bass

Perc. part: Measures 10-11 continue the rhythmic pattern of eighth notes with accents. The notes are G4, A4, B4, C5, B4, A4, G4, F4, G4, A4, B4, C5, B4, A4, G4, F4.

Dulc. part: Measures 10-11 continue the chords with rhythmic patterns. Measure 10: G4, B4, D5. Measure 11: G4, B4, D5.

E. Bass part: Measures 10-11 continue the simple bass line. Measure 10: G2, B2. Measure 11: G2, B2.

11

Perc.

Dulc.

E. Bass

12

Tbn.

Perc.

Clavichord

Dulc.

E. Bass

Tape Smp. Brs

13

Perc.

Dulc.

E. Bass

14

Tbn.

Perc.

Dulc.

E. Bass

Tape Smp. Brs

15

Perc.

Dulc.

E. Bass

16

Alto Sax.

Perc.

Dulc.

E. Bass

17

Alto Sax.

Perc.

Dulc.

E. Bass

18

Tbn.

Perc.

Dulc.

E. Bass

Tape Smp. Brs

19

20

21

Perc.

Dulc.

E. Bass

22

Alto Sax.

Perc.

Dulc.

E. Bass

23

Alto Sax.

Perc.

Dulc.

E. Bass

24

Tbn.

Perc.

Dulc.

E. Bass

Tape Smp. Brs

25

Tbn.

Perc.

Dulc.

E. Bass

Tape Smp. Brs

26

Tbn.

Perc.

Dulc.

E. Bass

Tape Smp. Brs

27

Perc.

Dulc.

E. Bass

28

Perc.

Dulc.

J. Gtr.

E. Bass

29

Perc. Dulc. J. Gtr. E. Bass

30

Perc. Dulc. J. Gtr. E. Bass

31

Perc. Dulc. E. Bass

32

Perc.

Dulc.

E. Bass

33

Perc.

Dulc.

E. Bass

34

Tbn.

Perc.

Dulc.

E. Bass

Tape Smp. Brs

35

Perc.

Dulc.

E. Bass

36

Tbn.

Perc.

Dulc.

E. Bass

Tape Smp. Brs

37

Perc.

Dulc.

E. Bass

38

Alto Sax.

Perc.

Dulc.

E. Bass

39

Alto Sax.

Perc.

Dulc.

E. Bass

40

Tbn.

Perc.

Dulc.

E. Bass

Tape Smp. Brs

41

Tbn.

Perc.

Dulc.

E. Bass

Tape Smp. Brs

42

Tbn.

Perc.

Dulc.

E. Bass

Tape Smp. Brs

43

Perc.

Dulc.

E. Bass

44

Alto Sax.

Perc.

Dulc.

E. Bass

45

Alto Sax.

Perc.

Dulc.

E. Bass

46

Tbn.

Perc.

Dulc.

E. Bass

Tape Smp. Brs

47

48

49

Perc.

Dulc.

E. Bass

50

Alto Sax.

Perc.

Dulc.

E. Bass

51

Alto Sax.

Perc.

Dulc.

E. Bass

52

Alto Sax.

Perc.

Dulc.

E. Bass

53

Alto Sax.

Perc.

Dulc.

E. Bass

54

Alto Sax.

Tbn.

Perc.

Dulc.

E. Bass

Tape Smp. Brs

55

Perc.

Dulc.

E. Bass

56

Tbn.

Perc.

Dulc.

E. Bass

Tape Smp. Brs

57

Perc.

Dulc.

E. Bass

58

Alto Sax.

Perc.

Dulc.

E. Bass

59

Alto Sax.

Perc.

Dulc.

E. Bass

60

Tbn.

Perc.

Dulc.

E. Bass

Tape Smp. Brs

61

Tbn.

Perc.

Dulc.

E. Bass

Tape Smp. Brs

62

Tbn.

Perc.

Dulc.

E. Bass

Tape Smp. Brs

63

Perc.

Dulc.

E. Bass

64

Alto Sax.

Perc.

Dulc.

E. Bass

65

Alto Sax.

Perc.

Dulc.

E. Bass

66

Tbn.

Perc.

Dulc.

E. Bass

Tape Smp. Brs

67

Tbn.

Perc.

Dulc.

E. Bass

Tape Smp. Brs

68

Tbn.

Perc.

Dulc.

E. Bass

Tape Smp. Brs

69

Perc.

Dulc.

E. Bass

70

Tbn.

Perc.

Dulc.

E. Bass

Tape Smp. Brs

71

Tbn.

Perc.

Dulc.

E. Bass

Tape Smp. Brs

72

Perc.

Dulc.

J. Gtr.

E. Bass

6

73

Perc.

Dulc.

J. Gtr.

E. Bass

74

Alto Sax.

Perc.

Dulc.

J. Gtr.

E. Bass

75

Alto Sax.

Perc.

Dulc.

E. Bass

76 $\text{♩} = 110,060036$

Alto Sax.

Tbn.

Perc.

Dulc.

Shami.

E. Bass

Tape Smp. Brs

$\text{♩} = 110,060036$

77

Perc.

Shami.

79

Perc.

Shami.

81

Perc.

Shami.

83

Perc.

Shami.

85

Perc.

Shami.

87

Alto Sax.

Tbn.

Perc.

Dulc.

J. Gtr.

Shami.

E. Bass

Tape Smp. Brs

Terra Samba - Lavadeira

Alto Saxophone

♩ = 101,000069

4

8

7

18

4

24

14

40

4

4

50

6

3

6

6

6

3

53

6

6

3

59

4

66

8

6

76

♩ = 110,060036

11

ClavedePrata 34.3268-5855
ClavedePrata 34.3268-5855

Trombone Terra Samba - Lavadeira

♩ = 101,000069

10

15

3

20

3

25

7

34

3

40

43

3

48

5

56

3

61

3

ClavedePrata 34.3268-5855
ClavedePrata 34.3268-5855

2

Trombone

66

70

76

$\text{♩} = 110,060036$

Terra Samba - Lavadeira

Percussion

♩ = 101,000069

ClavedePrata 34.3268-5855

ClavedePrata 34.3268-5855
ClavedePrata 34.3268-5855

V.S.

Percussion

22

24

26

28

30

32

34

36

38

40

Percussion

42

44

46

48

50

52

54

56

58

60

V.S.

Percussion

62

64

66

68

70

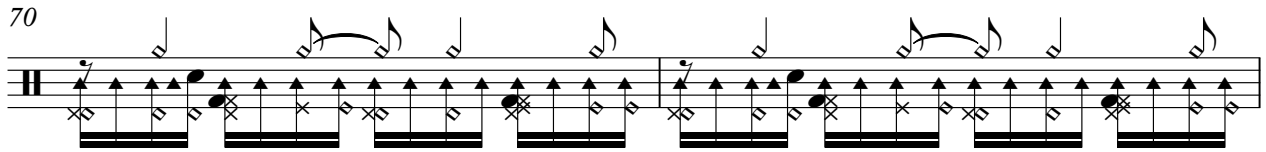

72

74

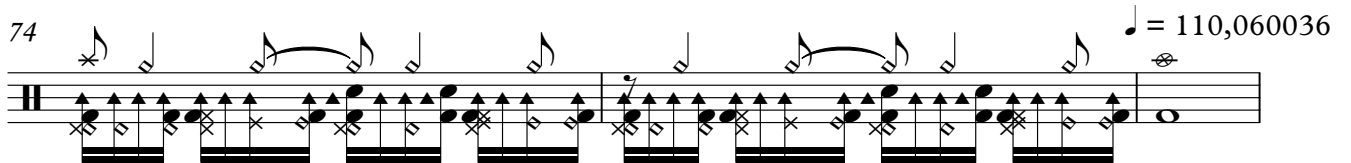

77

80

83

Percussion

86

Dulcimer

Terra Samba - Lavadeira

♩ = 101,000069

6

8

10

12

14

16

18

20

22

ClavedelPrata 34.3268-5855
ClavedePrata 34.3268-5855

V.S.

24

26

28

31

33

35

37

39

41

43

45

47

49

51

53

55

57

59

61

63

65

67

69

72

75

♩ = 110,060036

77

11

Shamisen

Terra Samba - Lavadeira

♩ = 101,000069 74 ♩ = 110,060036

77

79

81

83

85

87

ClavdePrata 34.3268-5855
ClavdePrata 34.3268-5855

Terra Samba - Lavadeira

5-string Electric Bass

♩ = 101,000069

Measures 5-7 of the bass line, continuing the rhythmic pattern with various accidentals.

Measures 16-19 of the bass line, continuing the melodic and rhythmic development.

Measures 36-39 of the bass line, concluding the piece with a final melodic phrase.

ClavedePrata 34.3268-5855
ClavedePrata 34.3268-5855

V.S.

40

44

48

52

56

60

64

68

72

75

♩ = 110,060036

11

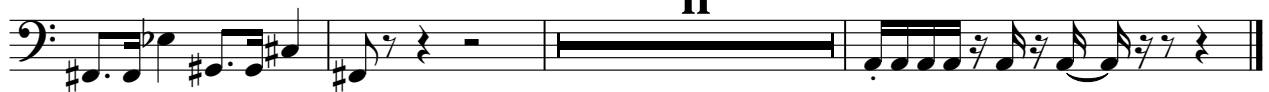

Tape Sampler Keyboard [Brass] Terra Samba - Lavadeira

♩ = 101,000069

10

15 3

20 3

25 7

35 3

41 3

46

49 5 3

60

62 3

ClavedePrata 34.3268-5855
ClavedePrata 34.3268-5855

Tape Sampler Keyboard [Brass]

66

70

76

♩ = 110,060036
