

Terra Samba - Na Manteiga 2

0.0"
1.1,00
Na manteiga - Terra Samba triade.estudio@terra.com.br

♩ = 91,999985

♩ = 91,999985

Tape Sampler Keyboard [Brass]

5

8

Fl.

Perc.

Taiko

J. Gtr.

J. Gtr.

E. Bass

12

Fl.

Perc.

Taiko

J. Gtr.

J. Gtr.

E. Bass

15

Perc. Taiko J. Gtr. J. Gtr. E. Bass

18

Perc. Taiko J. Gtr. J. Gtr. E. Bass

21

Perc. Taiko J. Gtr. J. Gtr. E. Bass

24

Perc. Taiko J. Gtr. J. Gtr. E. Bass

27

Perc. Taiko J. Gtr. J. Gtr. E. Bass

30

Fl. Perc. J. Gtr. E. Bass

34

Perc.

Taiko

J. Gtr.

J. Gtr.

E. Bass

37

Fl.

Perc.

Taiko

J. Gtr.

J. Gtr.

E. Bass

40

Fl.

Perc.

Taiko

J. Gtr.

J. Gtr.

E. Bass

44

Perc.

Taiko

J. Gtr.

J. Gtr.

E. Bass

47

Perc.

Taiko

J. Gtr.

J. Gtr.

E. Bass

50

Perc.

Taiko

J. Gtr.

J. Gtr.

E. Bass

53

Perc.

Taiko

J. Gtr.

J. Gtr.

E. Bass

56

Perc.

Taiko

J. Gtr.

J. Gtr.

E. Bass

59

Perc.

Taiko

J. Gtr.

J. Gtr.

E. Bass

62

Fl.

Perc.

Taiko

J. Gtr.

E. Bass

66

Perc.

Taiko

J. Gtr.

J. Gtr.

E. Bass

Tape Smp. Brs

69

Fl.

Perc.

Taiko

J. Gtr.

J. Gtr.

E. Bass

Tape Smp. Brs

72

Fl.

Perc.

Taiko

J. Gtr.

J. Gtr.

E. Bass

Tape Smp. Brs

75

Perc.

Taiko

J. Gtr.

J. Gtr.

E. Bass

Tape Smp. Brs

78

Fl.

Perc.

Taiko

J. Gtr.

J. Gtr.

E. Bass

81

Fl.

Perc.

Taiko

J. Gtr.

J. Gtr.

E. Bass

85

Fl.
Perc.
J. Gtr.
J. Gtr.
E. Bass

88

Fl.
Perc.
Taiko
J. Gtr.
J. Gtr.
E. Bass

91

Perc. Taiko J. Gtr. J. Gtr. E. Bass

94

Perc. Taiko J. Gtr. J. Gtr. E. Bass

97

Perc. Taiko J. Gtr. J. Gtr. E. Bass

100

Perc.

Taiko

J. Gtr.

J. Gtr.

E. Bass

103

Fl.

Perc.

Taiko

J. Gtr.

J. Gtr.

E. Bass

107

Fl.

Perc.

Taiko

J. Gtr.

J. Gtr.

E. Bass

Tape Smp. Brs

110

Fl.

Perc.

Taiko

J. Gtr.

J. Gtr.

E. Bass

Tape Smp. Brs

113

Fl.
Perc.
Taiko
J. Gtr.
E. Bass

116

Perc.
Taiko
J. Gtr.
J. Gtr.
E. Bass
Tape Smp. Brs

119

Perc.

Taiko

J. Gtr.

J. Gtr.

E. Bass

Tape Smp. Brs

122

Perc.

Taiko

J. Gtr.

J. Gtr.

E. Bass

125

Perc.

Taiko

J. Gtr.

J. Gtr.

E. Bass

128

Perc.

Taiko

J. Gtr.

J. Gtr.

E. Bass

131

Perc.

Taiko

J. Gtr.

J. Gtr.

E. Bass

134

Fl.

Perc.

Taiko

J. Gtr.

J. Gtr.

E. Bass

137

Fl.

Perc.

Taiko

J. Gtr.

E. Bass

140

Perc.

Taiko

J. Gtr.

J. Gtr.

E. Bass

Tape Smp. Brs

143

Fl.

Perc.

Taiko

J. Gtr.

J. Gtr.

E. Bass

Tape Smp. Brs

146

Fl.

Perc.

Taiko

J. Gtr.

J. Gtr.

E. Bass

Tape Smp. Brs

149

Perc.

Taiko

J. Gtr.

J. Gtr.

E. Bass

Tape Smp. Brs

152

Fl.

Perc.

Taiko

J. Gtr.

J. Gtr.

E. Bass

Flute

Terra Samba - Na Manteiga 2

♩ = 91,999985

7

14 **15**

33 **4**

41 **20**

65 **4**

73 **4**

82

89 **15**

106 **4**

2

Flute

112 20

136 4

144

148 4

Terra Samba - Na Manteiga 2

Percussion

♩ = 91,999985

V.S.

42

46

50

54

58

62

66

70

74

78

82

86

90

94

98

102

106

110

114

118

V.S.

122

126

130

134

138

142

146

150

152

Taiko Drums

Terra Samba - Na Manteiga 2

♩ = 91,999985

9

19

26

36

46

53

60

67

74

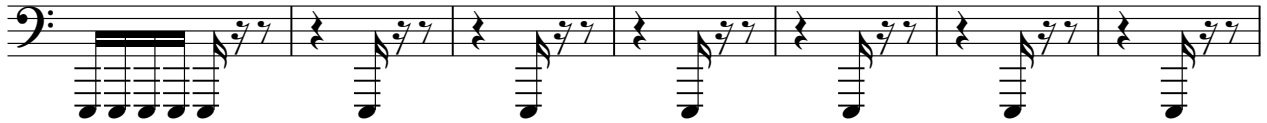

81

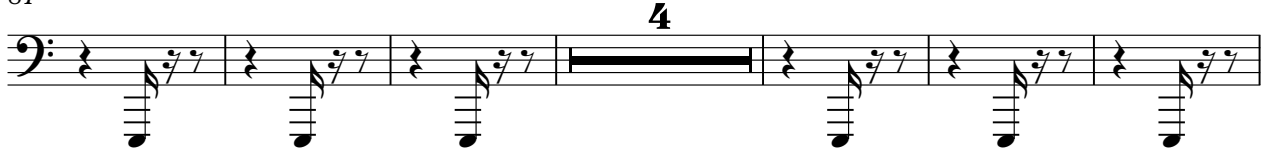

91

98

105

113

121

128

135

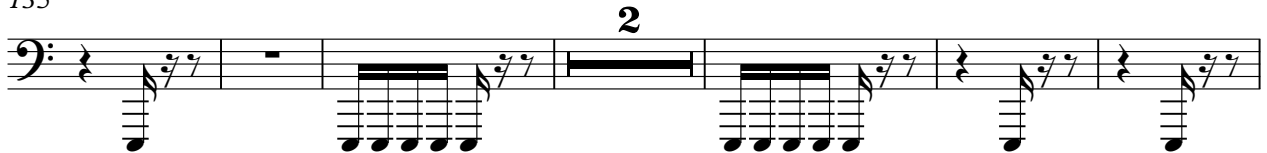

143

Taiko Drums

149

♩ = 91,999985

Jazz Guitar

58

63

69

75

81

88

94

100

106

112

Jazz Guitar

3

118

123

127

131

135

141

147

150

2

♩ = 91,999985

42

46

50

54

58

62

69

76

80

85

89

93

97

101

108

112

119

123

127

131

4

Jazz Guitar

135

4

142

4

149

152

Terra Samba - Na Manteiga 2

Electric Bass

♩ = 91,999985

V.S.

65

70

76

82

89

95

101

108

113

119

125

132

139

144

150

Tape Sampler Keyboard [Brass] Terra Samba - Na Manteiga 2

♩ = 91,999985

64

69

4

77

30

110

4

118

20

142

4

149

3
