

Terra Samba - Na Manteiga

♩ = 96,999954

Musical score for the first system of 'Terra Samba - Na Manteiga'. The score is in 4/4 time and features the following instruments:

- Piccolo: Treble clef, 4/4 time signature, rests.
- Percussion: Percussion clef, 4/4 time signature, four 'x' marks on the staff.
- Kora: Treble clef, 4/4 time signature, rests.
- 5-string Electric Bass: Bass clef, 4/4 time signature, rests.
- Tape Sampler Keyboard [Brass]: Treble clef, 4/4 time signature, rests.
- Tape Sampler Keyboard [Brass]: Treble clef, 4/4 time signature, rests.

A tempo marking of ♩ = 96,999954 is present above the first staff and below the second staff.

- Picc.: Treble clef, 4/4 time signature, melodic line with notes and rests.
- Perc.: Percussion clef, 4/4 time signature, rhythmic pattern with 'x' marks and notes.
- Kora: Treble clef, 4/4 time signature, rests.
- E. Bass: Bass clef, 4/4 time signature, melodic line with notes and rests.

3

Picc.
Perc.
Kora
E. Bass

4

Picc.
Perc.
Kora
E. Bass

5

Picc.
Perc.
Kora
E. Bass

6

Picc.

Perc.

Kora

E. Bass

7

Picc.

Perc.

E. Bass

8

Picc.

Perc.

Kora

E. Bass

9

Perc. Kora E. Bass

10

Perc. Kora E. Bass

11

Perc. Kora E. Bass

12

Perc.

Kora

E. Bass

13

Perc.

Kora

E. Bass

14

Perc.

Kora

E. Bass

3

15

Perc. Kora E. Bass

16

Picc. Perc. Kora E. Bass

17

Picc. Perc. Kora E. Bass

18

Perc.

Kora

E. Bass

Tape Smp. Brs

Tape Smp. Brs

19

Perc.

Kora

E. Bass

Tape Smp. Brs

Tape Smp. Brs

20

Picc.

Perc.

Kora

E. Bass

21

Picc.

Perc.

Kora

E. Bass

22

Perc.

Kora

E. Bass

Tape Smp. Brs

Tape Smp. Brs

23

Perc.

Kora

E. Bass

Tape Smp. Brs

Tape Smp. Brs

24

Perc. Kora E. Bass

25

Perc. Kora E. Bass

26

Perc. Kora E. Bass

27

Perc.

Kora

E. Bass

28

Perc.

Kora

E. Bass

29

Perc.

Kora

E. Bass

30

Perc. Kora E. Bass

31

Perc. Kora E. Bass

32

Picc. Perc. Kora E. Bass

33

Picc.

Perc.

Kora

E. Bass

34

Perc.

Kora

E. Bass

Tape Smp. Brs

Tape Smp. Brs

35

Perc.

Kora

E. Bass

Tape Smp. Brs

Tape Smp. Brs

36

Picc.

Perc.

Kora

E. Bass

37

Picc.

Perc.

Kora

E. Bass

38

Perc.

Kora

E. Bass

Tape Smp. Brs

Tape Smp. Brs

39

Perc.

Kora

E. Bass

Tape Smp. Brs

Tape Smp. Brs

40

Picc.

Perc.

Kora

E. Bass

41

Picc.
Perc.
Kora
E. Bass

42

Picc.
Perc.
Kora
E. Bass

43

Picc.
Perc.
Kora
E. Bass

44

Picc.

Perc.

E. Bass

45

Picc.

Perc.

Kora

E. Bass

46

Perc.

Kora

E. Bass

47

Perc. Kora E. Bass

48

Perc. Kora E. Bass

49

Perc. Kora E. Bass

50

Perc. Kora E. Bass

51

Perc. Kora E. Bass

52

Perc. Kora E. Bass

53

Picc.

Perc.

Kora

E. Bass

54

Picc.

Perc.

Kora

E. Bass

55

Perc.

Kora

E. Bass

Tape Smp. Brs

Tape Smp. Brs

56

Perc.

Kora

E. Bass

Tape Smp. Brs

Tape Smp. Brs

57

Picc.

Perc.

Kora

E. Bass

58

Picc.

Perc.

Kora

E. Bass

59

Perc.

Kora

E. Bass

Tape Smp. Brs

Tape Smp. Brs

60

Perc.

Kora

E. Bass

Tape Smp. Brs

Tape Smp. Brs

61

Perc. Kora E. Bass

62

Perc. Kora E. Bass

63

Perc. Kora E. Bass

64

Perc.

Kora

E. Bass

65

Perc.

Kora

E. Bass

66

Perc.

Kora

E. Bass

67

Perc.

Kora

E. Bass

68

Perc.

Kora

E. Bass

69

Picc.

Perc.

Kora

E. Bass

70

Picc.

Perc.

Kora

E. Bass

71

Perc.

Kora

E. Bass

Tape Smp. Brs

Tape Smp. Brs

72

73

74

Picc.
Perc.
Kora
E. Bass

75

Perc.
Kora
E. Bass
Tape Smp. Brs.
Tape Smp. Brs.

76

77

Piccolo

Terra Samba - Na Manteiga

♩ = 96,999954

4

7

16

20

32

36

40

42

44

53

2

57

10

69

2

73

2

75

2

Terra Samba - Na Manteiga

Percussion

♩ = 96,999954

3

5

7

9

11

13

15

17

19

V.S.

21

23

25

27

29

31

33

35

37

39

41

43

45

47

49

51

53

55

57

59

V.S.

61

63

65

67

69

71

73

75

77

Terra Samba - Na Manteiga

Kora

$\text{♩} = 96,999954$

5

9

12

15

19

23

25

27

29

V.S.

31

34

38

41

45

48

51

55

59

61

Kora

63

65

67

69

73

76

Terra Samba - Na Manteiga

5-string Electric Bass

♩ = 96,999954

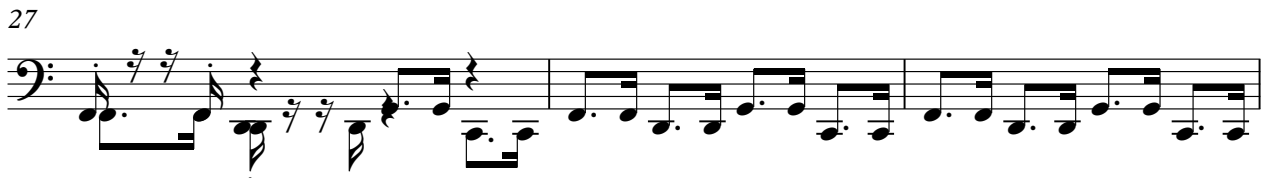

V.S.

38

42

46

49

52

56

60

64

67

71

75

Tape Sampler Keyboard [Brass] Terra Samba - Na Manteiga

♩ = 96,999954

17 2

22 10

34 2

39 15

56 2

60 10

72 2

75 2

Tape Sampler Keyboard [Brass] Terra Samba - Na Manteiga

♩ = 96,999954

17

22

34

39

56

60

72

75