

♩ = 118,013596

Percussion

Vibraphone

Honky-tonk Piano

Perc.

Vib.

H-t. Pno.

2

5

6

7

Perc.

Dulc.

E. Bass

Orch. Hit

Vla.

8

Perc.

Dulc.

E. Bass

Orch. Hit

Vla.

9

Perc.

Dulc.

E. Bass

Orch. Hit

Vla.

10

Perc.

Dulc.

E. Bass

Orch. Hit

Vla.

11

Perc. Dulc. E. Bass Vla.

12

Perc. Dulc. E. Bass Vla.

13

Perc. Dulc. E. Bass Vla.

14

Perc. Dulc. E. Bass Vla.

15

Perc. Dulc. E. Bass Vla.

16

Perc. Dulc. E. Bass Vla.

17

Perc.

Dulc.

E. Bass

Vla.

18

Perc.

Dulc.

E. Bass

Orch. Hit

Vla.

19

Perc.

Dulc.

E. Bass

FX 7

Vla.

20

Perc.

Dulc.

E. Bass

FX 7

Vla.

21

Perc.

Dulc.

E. Bass

FX 7

Vla.

22

Perc.

Dulc.

E. Bass

Vla.

23

Perc. Dulc. E. Bass Orch. Hit FX 7 Vla.

24

Perc. Dulc. E. Bass Orch. Hit FX 7 Vla.

25

Perc.

Dulc.

E. Bass

FX 7

Vla.

26

Perc.

Dulc.

E. Bass

Orch. Hit

Vla.

27

Perc.

Dulc.

E. Bass

Orch. Hit

Vla.

28

Perc.

Dulc.

E. Bass

Orch. Hit

Vla.

29

Perc.

Dulc.

E. Bass

Orch. Hit

Vla.

30

Perc.

Dulc.

E. Bass

Orch. Hit

Vla.

31

Perc.

Dulc.

E. Bass

Orch. Hit

Vla.

32

Perc.

Dulc.

E. Bass

Orch. Hit

Vla.

33

Perc.

Dulc.

E. Bass

Orch. Hit

Vla.

34

Perc.

Dulc.

E. Bass

Orch. Hit

Vla.

35

Perc.

Dulc.

E. Bass

FX 7

Vla.

36

Perc.

Dulc.

E. Bass

FX 7

Vla.

37

Perc.

Dulc.

E. Bass

FX 7

Vla.

38

Perc.

Dulc.

E. Bass

Vla.

39

Perc. Dulc. E. Bass FX 7 Vla.

40

Perc. Dulc. E. Bass FX 7 Vla.

41

Perc.

Dulc.

E. Bass

FX 7

Vla.

42

Perc.

Dulc.

E. Bass

Vla.

43

Perc. Dulc. E. Bass Vla.

44

Perc. Dulc. E. Bass Vla.

45

Perc. Dulc. E. Bass Vla.

46

Perc. Dulc. E. Bass Vla.

47

Perc. Dulc. E. Bass Vla.

48

Perc. Dulc. E. Bass Vla.

49

Perc.

Dulc.

E. Bass

Vla.

50

Perc.

Dulc.

E. Bass

Orch. Hit

Vla.

51

Perc. Dulc. E. Bass FX 7 Vla.

52

Perc. Dulc. E. Bass FX 7 Vla.

53

Perc.

Dulc.

E. Bass

FX 7

Vla.

54

Perc.

Dulc.

E. Bass

Vla.

55

Perc. Dulc. E. Bass Orch. Hit FX 7 Vla.

56

Perc. Dulc. E. Bass Orch. Hit FX 7 Vla.

57

Perc.

Dulc.

E. Bass

FX 7

Vla.

58

Perc.

Dulc.

E. Bass

Orch. Hit

Vla.

59

Perc.

Dulc.

E. Bass

Orch. Hit

Vla.

60

Perc.

Dulc.

E. Bass

Orch. Hit

Vla.

61

Perc.

Dulc.

E. Bass

Orch. Hit

Vla.

62

Perc.

Dulc.

E. Bass

Orch. Hit

Vla.

63

Perc. Dulc. E. Bass Orch. Hit Vla.

64

Perc. Dulc. E. Bass Orch. Hit Vla.

65

Perc. Dulc. E. Bass Orch. Hit Vla.

66

Perc. Dulc. E. Bass Orch. Hit Vla.

67

Perc. Dulc. E. Bass Orch. Hit Vla.

68

Perc. Dulc. E. Bass Orch. Hit Vla.

69

Perc.

Dulc.

E. Bass

Orch. Hit

Vla.

70

Perc.

Dulc.

E. Bass

Orch. Hit

Vla.

71

Perc.

Dulc.

E. Bass

Orch. Hit

Vla.

72

Perc.

Dulc.

E. Bass

FX 7

Vla.

73

Perc.

Dulc.

E. Bass

FX 7

Vla.

74

Perc.

Dulc.

E. Bass

FX 7

Vla.

75

Perc. Dulc. E. Bass Vla.

76

Perc. Dulc. E. Bass FX 7 Vla.

77

Perc.

Dulc.

E. Bass

FX 7

Vla.

78

Perc.

Dulc.

E. Bass

FX 7

Vla.

79

Perc. Dulc. E. Bass Orch. Hit Vla.

80

Perc. Dulc. E. Bass FX 7 Vla.

81

Perc. Dulc. E. Bass FX 7 Vla.

82

Perc. Dulc. E. Bass FX 7 Vla.

83

Perc. Dulc. E. Bass Vla.

84

Perc. Dulc. E. Bass FX 7 Vla.

85

Perc.

Dulc.

E. Bass

FX 7

Vla.

86

Perc.

Dulc.

E. Bass

FX 7

Vla.

87

Perc.

Dulc.

E. Bass

Orch. Hit

Vla.

88

Perc.

Dulc.

E. Bass

Orch. Hit

Vla.

89

Perc.

Dulc.

E. Bass

Orch. Hit

Vla.

90

Perc.

Dulc.

E. Bass

Orch. Hit

Vla.

# Percussion

♩ = 118,013596

V.S.

Percussion

13

14

15

16

17

18

19

20

21

22

Percussion

23

24

25

26

27

28

29

30

31

32

Percussion

33

34

35

36

37

38

39

40

41

42

43

44

45

46

47

48

49

50

51

52

Percussion

53

54

55

56

57

58

59

60

61

62

Percussion

63

64

65

66

67

68

69

70

71

72

V.S.

Percussion

73

74

75

76

77

78

79

80

81

82

Percussion

83

84

85

86

87

88

89

90

# Dulcimer

♩ = 118,013596

5

8

10

12

14

16

18

20

22

24

V.S.

46

48

50

52

54

56

58

60

62

64

V.S.

Dulcimer

86

88

90

# Vibraphone

♩ = 118,013596

4 87

# 5-string Electric Bass

♩ = 118,013596

4

8

12

16

20

25

29

33

37

42

V.S.

46

50

54

58

62

66

70

74

79

84

88

90

# Honky-tonk Piano

♩ = 118,013596

4

# Orchestra Hit

♩ = 118,013596

4

7

9

7

18

4

26

29

32

35

15

4

55

58

61

64

67

70

80

89

# FX 7 (Echoes)

♩ = 118, 013596

18

23

36

42

55

73

80

84

9

14

6

# Viola

♩ = 118,013596

5

11

17

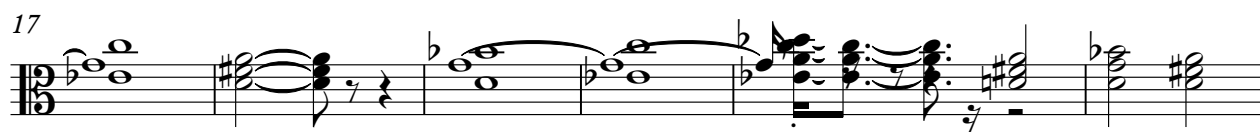

23

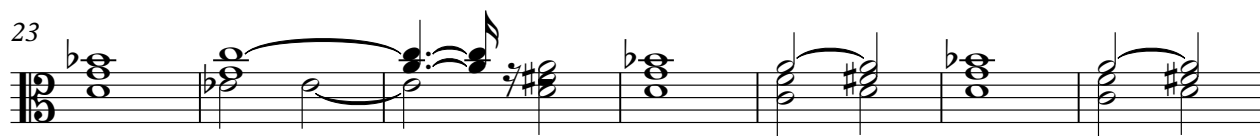

30

37

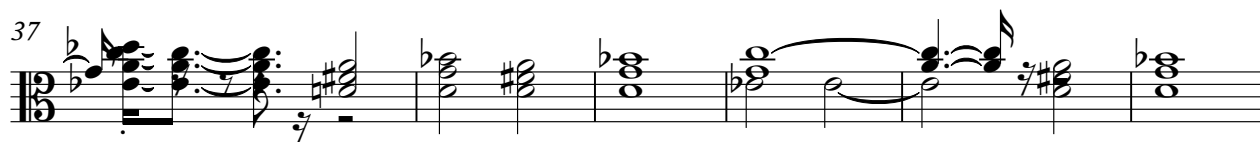

43

49

55

60

V.S.

66

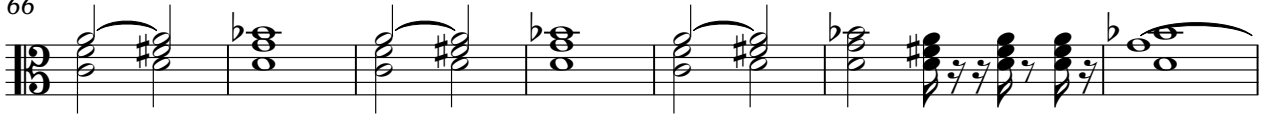

73

79

85

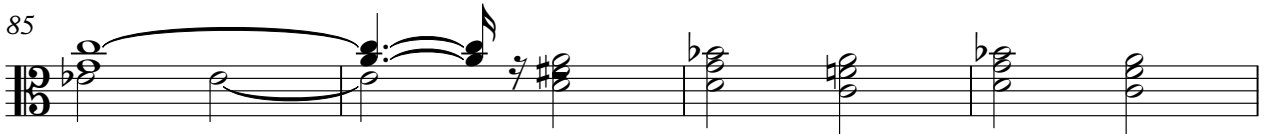

89

