

0.0"
1.1,00
StudioVirtual@ig.Sambor - http://studiovirtualmidi.cjb.net - Tel:(31)3352-7444

♩ = 96,000000

Percussion

2/4

5

Db Picc.

Pan.

Perc.

Dulc.

Kora

E. Bass

8

Db Picc.

Pan.

Perc.

Dulc.

Kora

E. Bass

11

Db Picc.

Pan.

Perc.

Dulc.

Kora

E. Bass

14

Db Picc.
Pan.
Perc.
Dulc.
Kora
E. Bass

17

Perc.
Dulc.
Kora
E. Bass

20

Perc. Dulc. Kora E. Bass

23

Perc. Dulc. Kora E. Bass

26

Perc.

Dulc.

Kora

E. Bass

Tape Smp. Brs

29

Perc.

Dulc.

Kora

E. Bass

Tape Smp. Brs

32

Perc.

Dulc.

Kora

E. Bass

Tape Smp. Brs

35

Perc.

Dulc.

Kora

E. Bass

Tape Smp. Brs

39

Perc. Dulc. Kora E. Bass

42

Perc. Dulc. Kora E. Bass

45

Perc. Dulc. Kora E. Bass

49

Perc. Dulc. Kora E. Bass Tape Smp. Brs

52

Perc.

Dulc.

Kora

E. Bass

Tape Smp. Brs

55

Perc.

Dulc.

Kora

E. Bass

58

Perc. Dulc. Kora E. Bass

61

Perc. Dulc. Kora E. Bass Tape Smp. Brs

64

Perc. Dulc. Kora E. Bass Tape Smp. Brs

67

Perc. Dulc. Kora E. Bass Tape Smp. Brs

70

74

77

80

Perc.

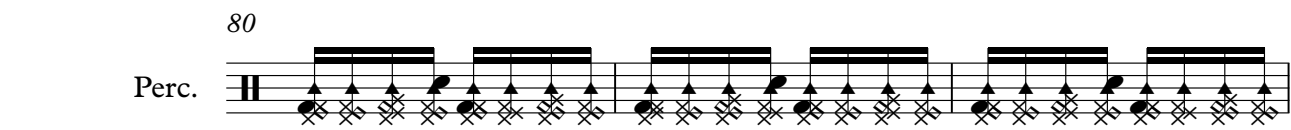

83

Perc.

Dulc.

Kora

E. Bass

Tape Smp. Brs

87

Db Picc.

Pan.

Perc.

Dulc.

Kora

E. Bass

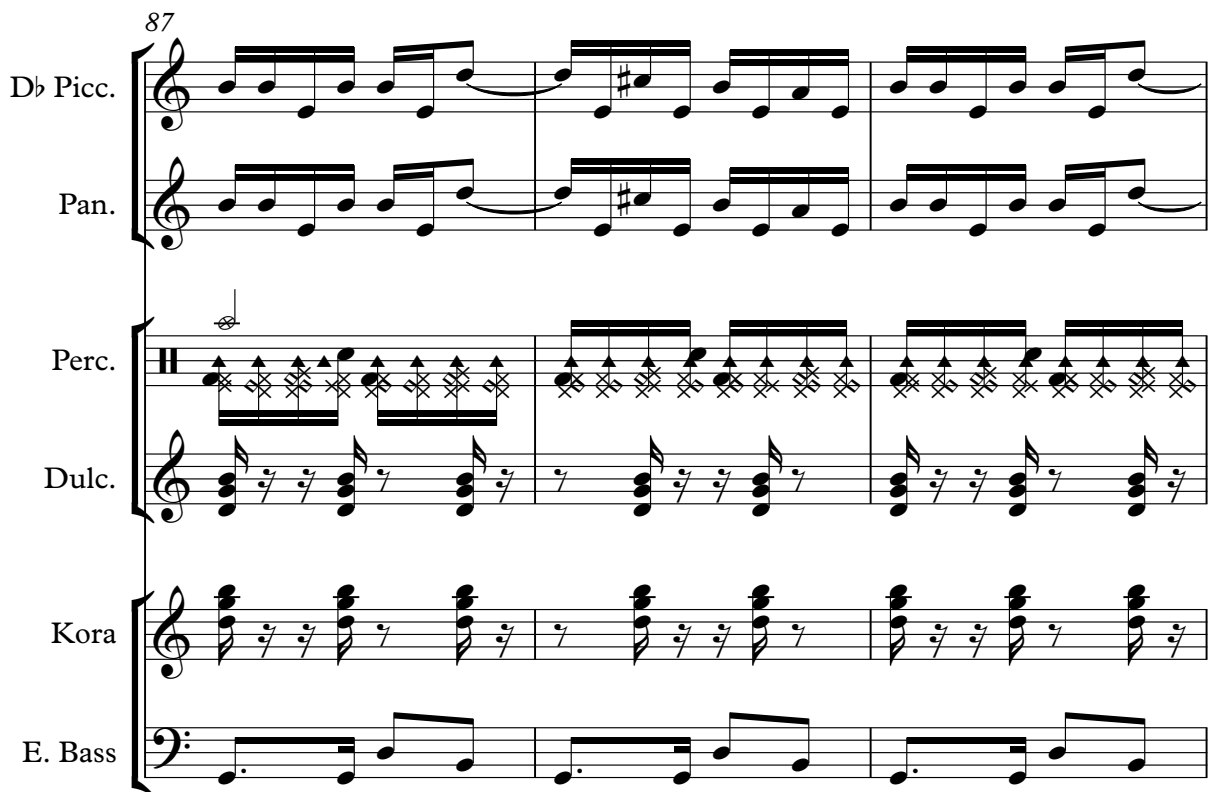

90

Db Picc.
Pan.
Perc.
Dulc.
Kora
E. Bass

93

Db Picc.
Pan.
Perc.
Dulc.
Kora
E. Bass

96

6

Db Picc.

Pan.

Perc.

Dulc.

Kora

E. Bass

Tape Smp. Brs

99

Perc.

Dulc.

Kora

E. Bass

Tape Smp. Brs

102

Perc.

Dulc.

Kora

E. Bass

Tape Smp. Brs

105

Perc.

Dulc.

Kora

E. Bass

Tape Smp. Brs

109

Perc.

112

Perc. 

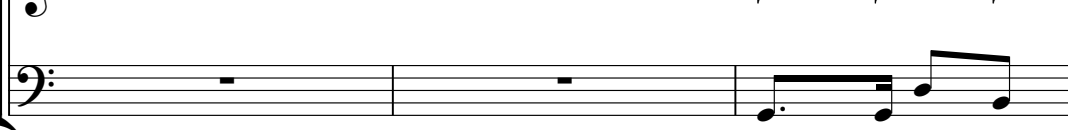

115

Perc. 
Dulc. 
Kora 
E. Bass 

118

Perc. 
Dulc. 
Kora 
E. Bass 

121

Perc. Dulc. Kora E. Bass

124

Perc. Dulc. Kora E. Bass

127

Perc.

Dulc.

Kora

E. Bass

128

Perc.

Dulc.

Kora

E. Bass

Tape Smp. Brs

Orch. Hit

studiovirtual@ig.com.br <http://studiovirtualmidi.cjb.net>

129

Tel: (31) 37544

Perc.

Dulc.

Kora

E. Bass

Tape Smp. Brs

Orch. Hit

132

Perc.

Dulc.

Kora

E. Bass

Tape Smp. Brs

Orch. Hit

135

138

141

Perc.

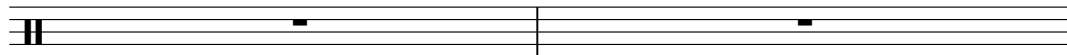

<http://studiovirtualmidi.cjb.net>

Tel:(31)3352 7444 studiovirtual@ig.com.br

143

Perc.

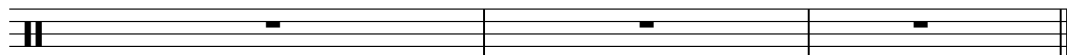

<http://studiovirtualmidi.cjb.net>

Tel:(31)3352 7444

Piccolo in D \flat

$\text{♩} = 96,000,000$

4

9

14

71

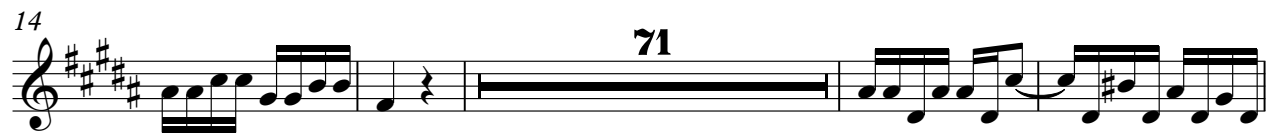

89

94

97

6

48

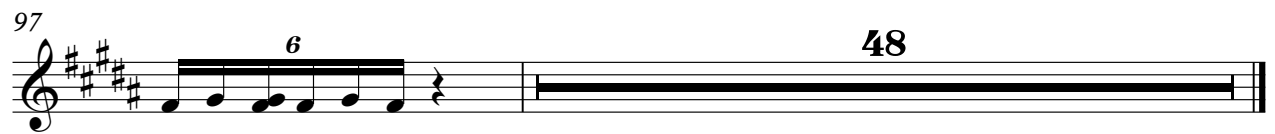

Panpipes

♩ = 96,000000

4

9

14

71

89

94

48

Percussion

♩ = 96,000000

2

3

7

10

14

18

21

24

28

31

34

V.S.

Percussion

39

43

46

51

55

58

61

65

68

73

77

80

85

89

92

96

100

103

108

112

V.S.

Percussion

115

118

121

124

127

studiovirtual@ig.com.br <http://studiovirtualmidi.cjb.net>

129

Tel:(31)37544

132

135

138

studiovirtual@ig.com.br <http://studiovirtualmidi.cjb.net> Tel:(31)3352

142

studiovirtual@ig.com.br <http://studiovirtualmidi.cjb.net>

Tel:(31)3352 7444

Dulcimer

♩ = 96,000000

V.S.

58

63

68

74

87

92

98

104

117

122

127

132

137

Kora

♩ = 96,000000

V.S.

Kora

137

Electric Bass

♩ = 96,000000

4

11

20

28

36

43

50

59

67

72

8

83

90

99

107

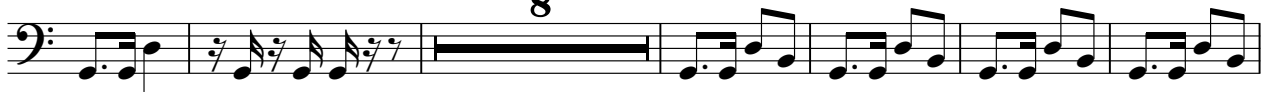

121

130

137

Tape Sampler Keyboard [Brass]

128

134

138

Orchestra Hit

♩ = 96,000000

127

131

136

139

5
