

Terra Samba - Sem Calorias

♩ = 88,000023

Shakuhachi

Percussion

Jazz Guitar

Jazz Guitar

5-string Electric Bass

Pad 1 (New Age)

♩ = 88,000023

Pad 1 (New Age)

3

Shak.

Perc.

J. Gtr.

J. Gtr.

E. Bass

Pad 1

Pad 1

5

Shak.

Perc.

J. Gtr.

J. Gtr.

E. Bass

E. Piano

Pad 1

Pad 1

7

Shak.
Ten. Sax.
Perc.
J. Gtr.
J. Gtr.
E. Bass
E. Piano
Tape Smp. Brs
Pad 1
Pad 1

9

Perc.
J. Gtr.
J. Gtr.
E. Bass
E. Piano

11

Ten. Sax.

Perc.

J. Gtr.

J. Gtr.

E. Bass

E. Piano

Tape Smp. Brs

13

Ten. Sax.

Perc.

J. Gtr.

J. Gtr.

E. Bass

E. Piano

Tape Smp. Brs

15

17

19

Perc.

J. Gtr.

J. Gtr.

E. Bass

E. Piano

21

Perc.

J. Gtr.

J. Gtr.

E. Bass

E. Piano

23

Perc.

J. Gtr.

J. Gtr.

E. Bass

E. Piano

25

Ten. Sax.

Perc.

J. Gtr.

J. Gtr.

E. Bass

E. Piano

Tape Smp. Brs

27

Perc.

J. Gtr.

J. Gtr.

E. Bass

E. Piano

29

Perc.

J. Gtr.

J. Gtr.

E. Bass

E. Piano

31

Perc.

J. Gtr.

J. Gtr.

E. Bass

E. Piano

33

Ten. Sax.

Perc.

J. Gtr.

J. Gtr.

E. Bass

E. Piano

Tape Smp. Brs

35

37

39

Ten. Sax.

Perc.

J. Gtr.

J. Gtr.

E. Bass

E. Piano

Tape Smp. Brs

41

Perc.

J. Gtr.

J. Gtr.

E. Bass

E. Piano

43

Ten. Sax.

Perc.

J. Gtr.

J. Gtr.

E. Bass

E. Piano

Tape Smp. Brs

45

Perc.

J. Gtr.

J. Gtr.

E. Bass

E. Piano

47

Perc.

J. Gtr.

J. Gtr.

E. Bass

E. Piano

49

Perc.

J. Gtr.

J. Gtr.

E. Bass

E. Piano

51

Ten. Sax.

Perc.

J. Gtr.

J. Gtr.

E. Bass

E. Piano

Tape Smp. Brs

53

Perc.

J. Gtr.

J. Gtr.

E. Bass

E. Piano

55

57

59

Shak.

Perc.

J. Gtr.

J. Gtr.

E. Bass

E. Piano

Pad 1

Pad 1

61

Shak.

Perc.

E. Bass

E. Piano

Pad 1

Pad 1

63

Shak.

Ten. Sax.

Perc.

E. Bass

E. Piano

Tape Smp. Brs

Pad 1

Pad 1

Shakuhachi

Terra Samba - Sem Calorias

♩ = 88,000023

Tenor Saxophone

Terra Samba - Sem Calorias

♩ = 88,000023

6

3

12

3

18

7

7

34

3

3

43

7

52

10

Terra Samba - Sem Calorias

Percussion

♩ = 88,000023

V.S.

Percussion

21

23

25

27

29

31

33

35

37

39

Percussion

41

43

45

47

49

51

53

55

57

59

V.S.

4

Percussion

61

63

♩ = 88,000023

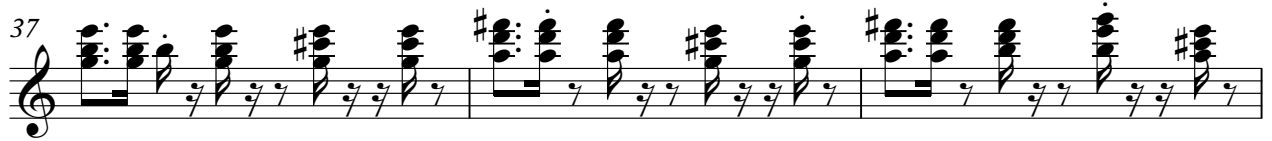

♩ = 88,000023

32

35

38

41

44

47

50

53

56

58

35

39

43

46

49

52

56

60

62

Terra Samba - Sem Calorias

Electric Piano

♩ = 88,000023

5

10

16

21

26

31

V.S.

36

42

47

52

57

61

Tape Sampler Keyboard [Brass]

Terra Samba - Sem Calorias

♩ = 88,000023

6

12

18

34

40

52

10

10

♩ = 88,000023

5

9

51

62

