

Terra Samba - Treme Terra

00:00:05:14
2.1.00
034 268 5232 - 268 5855

♩ = 97,999985

Trombone

Percussion

ClavedePrata

Taiko Drums

Jazz Guitar

5-string Electric Bass

Tape Sampler Keyboard [Brass]

♩ = 97,999985

Viola

4

Tbn.

Perc.

Taiko

J. Gtr.

E. Bass

Tape Smp. Brs

034.268.5855

6

Tbn.

Perc.

Taiko

J. Gtr.

E. Bass

Tape Smp. Brs

TremeTerra

8

Tbn.

Perc.

Taiko

J. Gtr.

E. Bass

Tape Smp. Brs

10

Tbn.

Perc.

Taiko

J. Gtr.

E. Bass

Tape Smp. Brs

12

Perc. Taiko J. Gtr. E. Bass

13

Perc. Taiko J. Gtr. E. Bass

15

Perc. Taiko J. Gtr. E. Bass

17

19

20

21

Perc. Taiko J. Gtr. E. Bass

23

Perc. Taiko J. Gtr. E. Bass

25

Perc. Taiko J. Gtr. E. Bass

27

Perc.

Taiko

J. Gtr.

E. Bass

28

Tbn.

Perc.

Taiko

J. Gtr.

E. Bass

Tape Smp. Brs

30

Tbn.

Perc.

Taiko

J. Gtr.

E. Bass

Tape Smp. Brs

3

32

Tbn.

Perc.

Taiko

J. Gtr.

E. Bass

Tape Smp. Brs

34

Tbn.

Perc.

Taiko

J. Gtr.

E. Bass

Tape Smp. Brs

36

Perc.

Taiko

J. Gtr.

E. Bass

37

Perc. Taiko J. Gtr. E. Bass

38

Perc. Taiko J. Gtr. E. Bass

40

Perc. Taiko J. Gtr. E. Bass

42

Perc. Taiko J. Gtr. E. Bass

44

Perc. Taiko J. Gtr. E. Bass

46

Perc. Taiko J. Gtr. E. Bass Vla.

48

50

52

54

56

Tbn.

Perc.

Taiko

J. Gtr.

E. Bass

Tape Smp. Brs

58

Tbn.

Perc.

Taiko

J. Gtr.

E. Bass

Tape Smp. Brs

60

Tbn.

Perc.

Taiko

J. Gtr.

E. Bass

Tape Smp. Brs

61

Tbn.

Perc.

Taiko

J. Gtr.

E. Bass

Tape Smp. Brs

63

Tbn.

Perc.

Taiko

J. Gtr.

E. Bass

Tape Smp. Brs

3

65

Tbn.

Perc.

Taiko

J. Gtr.

E. Bass

Tape Smp. Brs

67

69

70

Perc. Taiko J. Gtr. E. Bass

72

Perc. Taiko J. Gtr. E. Bass

74

Perc. Taiko J. Gtr. E. Bass

76

Perc. Taiko J. Gtr. E. Bass

78

Perc. Taiko J. Gtr. E. Bass Vla.

80

Tbn.

Perc.

Taiko

J. Gtr.

E. Bass

Tape Smp. Brs

82

Perc.

Taiko

J. Gtr.

E. Bass

Vla.

84

86

88

Tbn.

Perc.

Taiko

J. Gtr.

E. Bass

Tape Smp. Brs

90

Tbn.

Perc.

Taiko

J. Gtr.

E. Bass

Tape Smp. Brs

91

Trombone Terra Samba - Treme Terra

♩ = 97,999985

V.S.

2

Trombone

66

66 12

81

81 2

86

86

89

89

91

91

Terra Samba - Treme Terra

Percussion

$\text{♩} = 97,999985$

ClavedePrata 034.268.5855

5

TremeTerra

7

9

11

13

15

17

19

21

V.S.

Percussion

23

25

27

29

31

33

35

37

39

41

Percussion

43

45

47

49

51

53

55

57

59

61

V.S.

Percussion

63

65

67

69

71

73

75

77

79

81

83

85

87

89

91

Taiko Drums

Terra Samba - Treme Terra

♩ = 97,999985

2

7

11

15

19

23

27

31

35

39

V.S.

43

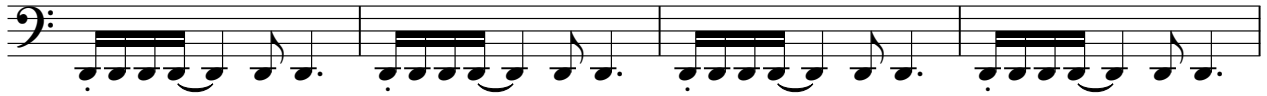

47

51

55

59

63

67

71

75

79

83

87

90

♩ = 97,999985

5

8

10

12

14

16

18

20

22

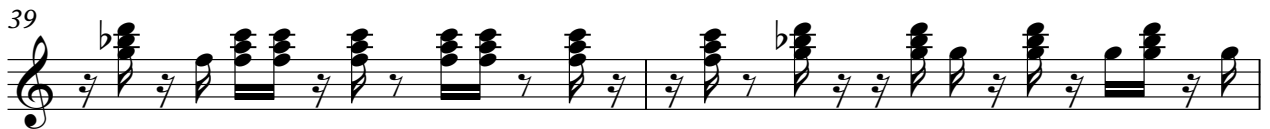
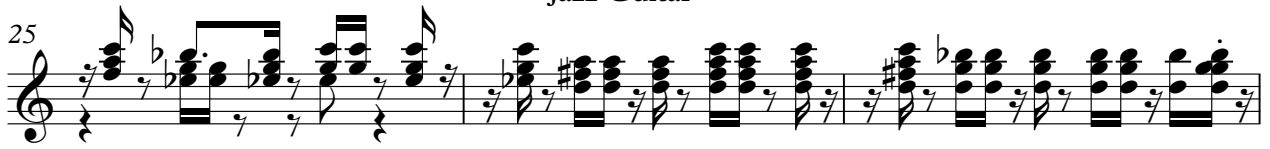

52

55

58

60

63

66

69

71

73

75

V.S.

Terra Samba - Treme Terra

5-string Electric Bass

♩ = 97,999985

V.S.

44

48

52

56

60

65

70

74

78

82

86

90

Terra Samba - Treme Terra
Tape Sampler Keyboard [Brass]

♩ = 97,999985

Tape Sampler Keyboard [Brass]

48

2

53

56

59

63

67

12

2

84

87

90

Viola

Terra Samba - Treme Terra

♩ = 97,999985

45

2

51

25

80

2

85

6
