

# Terry Johnson - Wings Of Love

♩ = 118,001060

MELODY

DRUMS

MUTED GTR

ELEC ORGAN

SYNTH BASS

♩ = 118,001060

STRINGS

A.PIANO

This section of the score covers measures 1 through 4. The tempo is marked as ♩ = 118,001060. The key signature has one flat (Bb). The time signature is 4/4. The Melody, Elec Organ, and Synth Bass parts are currently silent. The Drums part features a consistent pattern of snare and bass drum hits. The Muted Guitar part plays a rhythmic accompaniment of chords with a muted attack.

DRUMS

MUTED GTR

This section covers measures 4 and 5. The Drums part continues with the established pattern. The Muted Guitar part continues with its rhythmic accompaniment.

DRUMS

MUTED GTR

This section covers measures 5 through 8. The Drums part continues with the established pattern. The Muted Guitar part continues with its rhythmic accompaniment.

6

DRUMS

SNARE DRUM

MUTED GTR

7

DRUMS

MUTED GTR

8

DRUMS

MUTED GTR

9

DRUMS

MUTED GTR

10

DRUMS

SNARE DRUM

MUTED GTR

11

DRUMS

SYNTH BASS

13

DRUMS

SNARE DRUM

SYNTH BASS

15

DRUMS

SYNTH BASS

17

DRUMS

SNARE DRUM

SYNTH BASS

19

DRUMS

ELEC ORGAN

SYNTH BASS

STRINGS

20

DRUMS

ELEC ORGAN

SYNTH BASS

STRINGS

21

DRUMS

ELEC ORGAN

SYNTH BASS

STRINGS

22

DRUMS

SNARE DRUM

ELEC ORGAN

SYNTH BASS

23

DRUMS

ELEC ORGAN

SYNTH BASS

STRINGS

24

DRUMS

ELEC ORGAN

SYNTH BASS

STRINGS

25

DRUMS

ELEC ORGAN

SYNTH BASS

STRINGS

26

DRUMS

SNARE DRUM

ELEC ORGAN

SYNTH BASS

27

MELODY

DRUMS

ELEC ORGAN

SYNTH BASS

STRINGS

A.PIANO

28

MELODY

DRUMS

ELEC ORGAN

SYNTH BASS

STRINGS

A.PIANO

29

MELODY

DRUMS

ELEC ORGAN

SYNTH BASS

STRINGS

A.PIANO

30

MELODY

DRUMS

SNARE DRUM

ELEC ORGAN

SYNTH BASS

A.PIANO

31

MELODY

DRUMS

ELEC ORGAN

SYNTH BASS

STRINGS

A.PIANO

32

MELODY

DRUMS

ELEC ORGAN

SYNTH BASS

STRINGS

A.PIANO

33

MELODY

DRUMS

ELEC ORGAN

SYNTH BASS

STRINGS

A.PIANO

34

MELODY

DRUMS

SNARE DRUM

ELEC ORGAN

SYNTH BASS

A.PIANO

35

MELODY

DRUMS

ELEC ORGAN

SYNTH BASS

STRINGS

A.PIANO

36

MELODY

DRUMS

ELEC ORGAN

SYNTH BASS

STRINGS

A.PIANO

37

MELODY

DRUMS

ELEC ORGAN

SYNTH BASS

STRINGS

A.PIANO

38

MELODY

DRUMS

ELEC ORGAN

SYNTH BASS

A.PIANO

39

MELODY

DRUMS

ELEC ORGAN

SYNTH BASS

STRINGS

A.PIANO

40

MELODY

DRUMS

ELEC ORGAN

SYNTH BASS

STRINGS

A.PIANO

41

MELODY

DRUMS

SNARE DRUM

ELEC ORGAN

SYNTH BASS

STRINGS

A.PIANO

42

MELODY

DRUMS

SNARE DRUM

ELEC ORGAN

SYNTH BASS

A.PIANO

43

MELODY

DRUMS

ELEC ORGAN

SYNTH BASS

STRINGS

A.PIANO

44

MELODY

DRUMS

ELEC ORGAN

SYNTH BASS

STRINGS

A.PIANO

45

MELODY

DRUMS

ELEC ORGAN

SYNTH BASS

STRINGS

A.PIANO

46

MELODY

DRUMS

ELEC ORGAN

SYNTH BASS

A.PIANO

47

MELODY

DRUMS

ELEC ORGAN

SYNTH BASS

STRINGS

A.PIANO

48

MELODY

DRUMS

ELEC ORGAN

SYNTH BASS

STRINGS

A.PIANO

49

MELODY

DRUMS

ELEC ORGAN

SYNTH BASS

STRINGS

A.PIANO

50

MELODY

DRUMS

SNARE DRUM

ELEC ORGAN

SYNTH BASS

STRINGS

A.PIANO

51

MELODY

DRUMS

SYNTH BASS

STRINGS

A.PIANO

53

MELODY

DRUMS

ELEC ORGAN

SYNTH BASS

STRINGS

A.PIANO

54

MELODY

DRUMS

SNARE DRUM

ELEC ORGAN

SYNTH BASS

A.PIANO

55

MELODY

DRUMS

SYNTH BASS

STRINGS

A.PIANO

56

MELODY

DRUMS

SYNTH BASS

STRINGS

A.PIANO

57

MELODY

DRUMS

ELEC ORGAN

SYNTH BASS

STRINGS

A.PIANO

58

MELODY

DRUMS

SNARE DRUM

ELEC ORGAN

SYNTH BASS

A.PIANO

59

MELODY

DRUMS

SYNTH BASS

STRINGS

A.PIANO

60

MELODY

DRUMS

SYNTH BASS

STRINGS

A.PIANO

61

MELODY

DRUMS

ELEC ORGAN

SYNTH BASS

STRINGS

A.PIANO

62

MELODY

DRUMS

SNARE DRUM

ELEC ORGAN

SYNTH BASS

A.PIANO

63

MELODY

DRUMS

SYNTH BASS

STRINGS

A.PIANO

64

MELODY

DRUMS

SYNTH BASS

STRINGS

A.PIANO

65

MELODY

DRUMS

ELEC ORGAN

SYNTH BASS

STRINGS

A.PIANO

66

MELODY

DRUMS

SNARE DRUM

ELEC ORGAN

SYNTH BASS

STRINGS

A.PIANO

67

DRUMS

MUTED GTR

SYNTH BASS

STRINGS

A.PIANO

68

DRUMS

MUTED GTR

A.PIANO

69

DRUMS

MUTED GTR

STRINGS

A.PIANO

70

DRUMS

SNARE DRUM

MUTED GTR

A.PIANO

71

DRUMS

ELEC ORGAN

SYNTH BASS

STRINGS

A.PIANO

72

DRUMS

ELEC ORGAN

SYNTH BASS

STRINGS

A.PIANO

73

DRUMS

ELEC ORGAN

SYNTH BASS

STRINGS

A.PIANO

74

DRUMS

SNARE DRUM

ELEC ORGAN

SYNTH BASS

75

DRUMS

ELEC ORGAN

SYNTH BASS

STRINGS

A.PIANO

76

DRUMS

SNARE DRUM

ELEC ORGAN

SYNTH BASS

STRINGS

A.PIANO

77

DRUMS

ELEC ORGAN

SYNTH BASS

STRINGS

A.PIANO

78

DRUMS

SNARE DRUM

ELEC ORGAN

SYNTH BASS

79

MELODY

DRUMS

ELEC ORGAN

SYNTH BASS

STRINGS

80

MELODY

DRUMS

ELEC ORGAN

SYNTH BASS

STRINGS

81

MELODY

DRUMS

ELEC ORGAN

SYNTH BASS

STRINGS

82

MELODY

DRUMS

SNARE DRUM

ELEC ORGAN

SYNTH BASS

83

MELODY

DRUMS

ELEC ORGAN

SYNTH BASS

STRINGS

84

MELODY

DRUMS

ELEC ORGAN

SYNTH BASS

STRINGS

85

MELODY

DRUMS

ELEC ORGAN

SYNTH BASS

STRINGS

86

MELODY

DRUMS

SNARE DRUM

ELEC ORGAN

SYNTH BASS

87

MELODY

DRUMS

ELEC ORGAN

SYNTH BASS

STRINGS

88

MELODY

DRUMS

ELEC ORGAN

SYNTH BASS

STRINGS

89

MELODY

DRUMS

ELEC ORGAN

SYNTH BASS

STRINGS

90

MELODY

DRUMS

SNARE DRUM

ELEC ORGAN

SYNTH BASS

91

MELODY

DRUMS

ELEC ORGAN

SYNTH BASS

STRINGS

92

MELODY

DRUMS

ELEC ORGAN

SYNTH BASS

STRINGS

93

MELODY

DRUMS

ELEC ORGAN

SYNTH BASS

STRINGS

94

MELODY

DRUMS

SNARE DRUM

ELEC ORGAN

SYNTH BASS

95

MELODY

DRUMS

ELEC ORGAN

SYNTH BASS

STRINGS

96

MELODY

DRUMS

ELEC ORGAN

SYNTH BASS

STRINGS

97

MELODY

DRUMS

ELEC ORGAN

SYNTH BASS

STRINGS

98

MELODY

DRUMS

SNARE DRUM

ELEC ORGAN

SYNTH BASS

99

MELODY

DRUMS

ELEC ORGAN

SYNTH BASS

STRINGS

100

MELODY

DRUMS

ELEC ORGAN

SYNTH BASS

STRINGS

101

MELODY

DRUMS

ELEC ORGAN

SYNTH BASS

STRINGS

102

MELODY

DRUMS

SNARE DRUM

ELEC ORGAN

SYNTH BASS

STRINGS

103

MELODY

DRUMS

SYNTH BASS

STRINGS

A.PIANO

104

MELODY

DRUMS

ELEC ORGAN

SYNTH BASS

STRINGS

A.PIANO

106

MELODY

DRUMS

SNARE DRUM

ELEC ORGAN

SYNTH BASS

STRINGS

A.PIANO

107

MELODY

DRUMS

SYNTH BASS

STRINGS

A.PIANO

109

MELODY

DRUMS

ELEC ORGAN

SYNTH BASS

STRINGS

A.PIANO

110

MELODY

DRUMS

SNARE DRUM

ELEC ORGAN

SYNTH BASS

A.PIANO

111

MELODY

DRUMS

SYNTH BASS

STRINGS

A.PIANO

112

MELODY

DRUMS

SYNTH BASS

STRINGS

A.PIANO

113

MELODY

DRUMS

ELEC ORGAN

SYNTH BASS

STRINGS

A.PIANO

114

MELODY

DRUMS

SNARE DRUM

ELEC ORGAN

SYNTH BASS

A.PIANO

115

MELODY

DRUMS

SYNTH BASS

STRINGS

A.PIANO

116

MELODY

DRUMS

SYNTH BASS

STRINGS

A.PIANO

117

MELODY

DRUMS

ELEC ORGAN

SYNTH BASS

STRINGS

A.PIANO

118

MELODY

DRUMS

SNARE DRUM

ELEC ORGAN

SYNTH BASS

A.PIANO

119

MELODY

DRUMS

MUTED GTR

SYNTH BASS

120

DRUMS

MUTED GTR

121

DRUMS

MUTED GTR

122

DRUMS

SNARE DRUM

MUTED GTR

123

DRUMS

SNARE DRUM

MUTED GTR

124

DRUMS

MUTED GTR

125

DRUMS

MUTED GTR

126

DRUMS

SNARE DRUM

MUTED GTR

127

DRUMS

SNARE DRUM

MUTED GTR

STRINGS

129

DRUMS

SNARE DRUM

STRINGS

131

DRUMS

SNARE DRUM

STRINGS

133

DRUMS

SNARE DRUM

STRINGS

135

DRUMS

Terry Johnson - Wings Of Love

MELODY

♩ = 118,001060

25

29

34

39

43

47

51

56

61

65

12

79

84

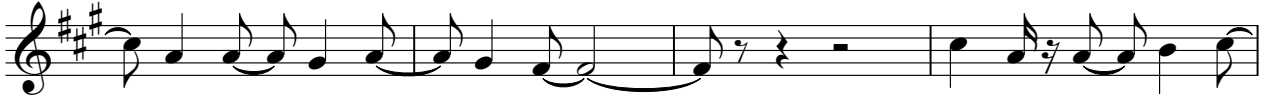

88

93

98

103

108

113

117

Terry Johnson - Wings Of Love

DRUMS

♩ = 118,001060

5

7

9

11

13

15

17

19

21

V.S.

DRUMS

23

25

27

29

31

33

35

37

39

41

DRUMS

43

45

47

49

51

53

55

57

59

61

V.S.

DRUMS

63

65

67

69

71

73

75

77

79

81

DRUMS

83

85

87

89

91

93

95

97

99

101

V.S.

103

105

107

109

111

113

115

117

119

121

DRUMS

123

125

127

129

131

133

135

SNARE DRUM

Terry Johnson - Wings Of Love

♩ = 118,001060

5 3

11 3 3

19 3 3 3

30 3 6

41 7

51 3 3 3

62 3 3

70 3

77 3 3

86 3 3

2

SNARE DRUM

94

102

110

118

126

131

MUTED GTR

Terry Johnson - Wings Of Love

♩ = 118, 001060

119

121

123

125

127

♩ = 118,001060

17

21

24

27

30

33

36

39

ELEC ORGAN

42

45

48

51

57

62

67

74

77

80

83

86

89

92

95

98

101

105

110

115

49

53

57

61

65

72

76

80

84

88

STRINGS

Terry Johnson - Wings Of Love

♩ = 118,001060

17

23

29

36

43

49

54

61

67

73

79

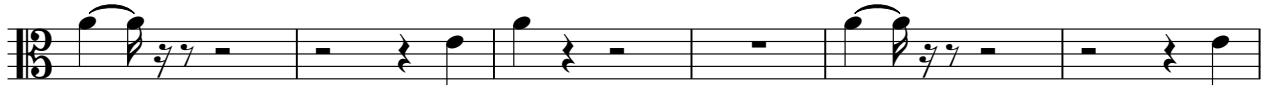

85

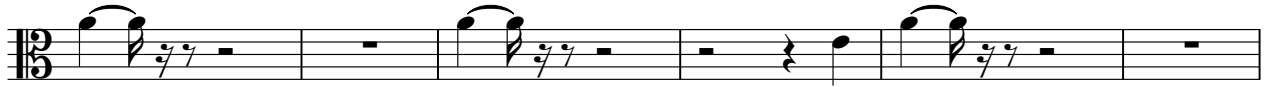

91

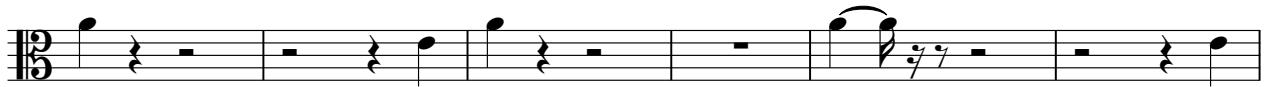

97

103

109

115

128

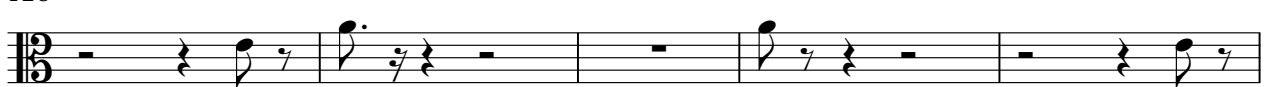

133

A.PIANO

Terry Johnson - Wings Of Love

♩ = 118,001060

25

31

38

44

52

57

63

71

75

25

2

A.PIANO

103

111

116

22