

Terry Stafford - Suspicion

♩ = 139,001511

SNARE DRUM

BASS DRUM

CLOSED H.H.

STEEL GTR

ACOU BASS

BRASS 1

4

SNARE DRUM

BASS DRUM

CLOSED H.H.

STEEL GTR

ACOU BASS

BRASS 1

SLOWSTRING

3

6

9

12

15

18

SNARE DRUM

BASS DRUM

CLOSED H.H.

STEEL GTR

ACOU BASS

BRASS 1

21

SNARE DRUM

BASS DRUM

CLOSED H.H.

STEEL GTR

ACOU BASS

BRASS 1

SLOWSTRING

24

27

31

SNARE DRUM

BASS DRUM

CLOSED H.H

RIDE CYMB

OPEN HIHAT

STEEL GTR

ACOU BASS

BRASS I

SLOWSTRING

35

SNARE DRUM
BASS DRUM
CLOSED H.H
STEEL GTR
ACOU BASS
BRASS 1
SLOWSTRING

38

SNARE DRUM
BASS DRUM
CLOSED H.H
STEEL GTR
ACOU BASS
BRASS 1

41

SNARE DRUM
BASS DRUM
CLOSED H.H
STEEL GTR
ACOU BASS
BRASS 1

44

SNARE DRUM
BASS DRUM
CLOSED H.H
STEEL GTR
ACOU BASS
BRASS 1
SLOWSTRING

47

SNARE DRUM

BASS DRUM

CLOSED H.H.

STEEL GTR

ACOU BASS

BRASS 1

50

SNARE DRUM

BASS DRUM

CLOSED H.H.

RIDE CYMB

OPEN HIHAT

STEEL GTR

ACOU BASS

BRASS 1

SLOWSTRING

54

SNARE DRUM

BASS DRUM

CLOSED H.H

RIDE CYMB

OPEN HIHAT

STEEL GTR

ACOU BASS

BRASS 1

SLOWSTRING

58

SNARE DRUM

BASS DRUM

CLOSED H.H.

STEEL GTR

ACOU BASS

BRASS 1

SLOWSTRING

61

SNARE DRUM

BASS DRUM

CLOSED H.H.

STEEL GTR

ACOU BASS

BRASS 1

64

SNARE DRUM
BASS DRUM
CLOSED H.H
STEEL GTR
ACOU BASS
BRASS 1

67

SNARE DRUM
BASS DRUM
CLOSED H.H
STEEL GTR
ACOU BASS
BRASS 1
SLOWSTRING

70

SNARE DRUM
BASS DRUM
CLOSED H.H
STEEL GTR
ACOU BASS
BRASS 1

73

SNARE DRUM
BASS DRUM
CLOSED H.H
RIDE CYMB
OPEN HIHAT
STEEL GTR
ACOU BASS
BRASS 1
SLOWSTRING

77

SNARE DRUM

BASS DRUM

CLOSED H.H

RIDE CYMB

OPEN HIHAT

STEEL GTR

ACOU BASS

BRASS 1

SLOWSTRING

81

SNARE DRUM

BASS DRUM

CLOSED H.H

STEEL GTR

ACOU BASS

BRASS 1

84

87

90

SNARE DRUM

BASS DRUM

CLOSED H.H

RIDE CYMB

OPEN HIHAT

STEEL GTR

ACOU BASS

BRASS 1

SLOWSTRING

SNARE DRUM

Terry Stafford - Suspicion

♩ = 139,001511

2

8

14

20

26

32

38

44

50

56

V.S.

SNARE DRUM

62

68

74

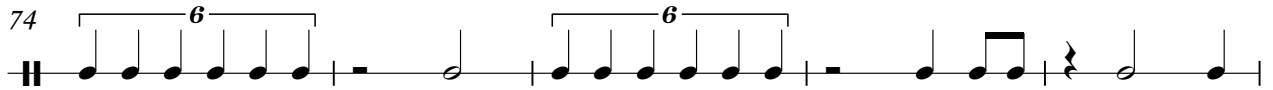

79

85

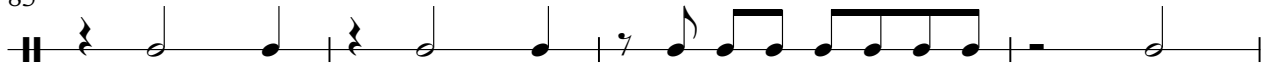

89

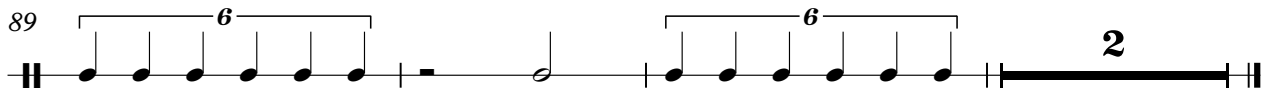

BASS DRUM

Terry Stafford - Suspicion

♩ = 139,001511

2

8

14

20

26

32

38

44

50

56

V.S.

2

BASS DRUM

62

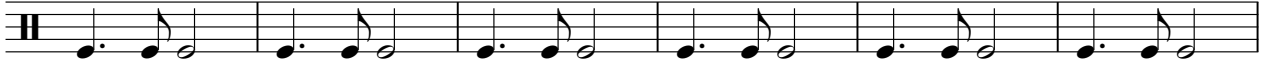

68

74

80

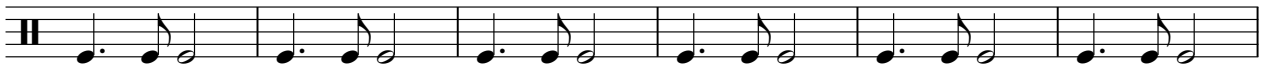

86

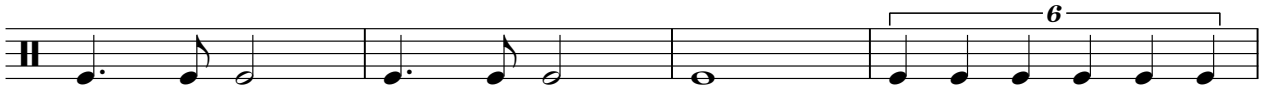

90

CLOSED H.H

Terry Stafford - Suspicion

♩ = 139,001511

2

6

10

14

18

22

26

32

36

40

V.S.

2

CLOSED H.H

44

48

53

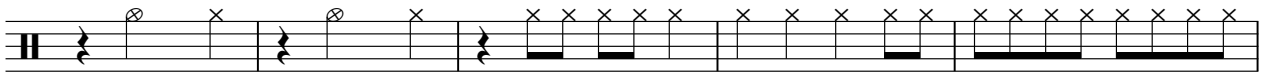

58

62

66

70

75

80

84

CLOSED H.H

3

88

RIDE CYMB

Terry Stafford - Suspicion

♩ = 139,001511

26

32

18

55

18

78

10

OPEN HIHAT

Terry Stafford - Suspicion

♩ = 139,001511

26

33

55

77

88

STEEL GTR

Terry Stafford - Suspicion

♩ = 139,001511

2

5

8

11

14

17

20

23

26

31

6

3

6

3

V.S.

36

39

42

45

48

52

57

60

63

66

69

72

77

82

85

89

ACOU BASS

Terry Stafford - Suspicion

♩ = 139,001511

2

7

12

18

23

29

35

41

46

52

V.S.

BRASS 1

Terry Stafford - Suspicion

♩ = 139,001511

2

5

7

10

13

17

V.S.

20

22

24

27

31

36

40

42

45

47

50

54

V.S.

82

85

89

91

SLOWSTRING

Terry Stafford - Suspicion

♩ = 139,001511

4

2

3

3

10

2

6

21

4

31

2

38

6

4

52

2

60

6

4

73

80

8

2