

Tex Lecor - Lucille

0.0"
1.1,00
Lucille

♩ = 135,000137

Musical score for the first system of 'Lucille'. The score is in 3/4 time and includes parts for Drums (BB), Guitar (BB), Vocals, Piano (BB), Bass (BB), and Vocals 2. The tempo is marked as ♩ = 135,000137. The Drums part features a steady rhythm with 'x' marks indicating hits. The Guitar part has a simple accompaniment. The Vocals part has a melodic line. The Piano part has a sustained chord. The Bass part has a simple accompaniment. The Vocals 2 part has a melodic line with a triplet of eighth notes.

11

Drums (BB)

Guitar (BB)

Vocals

Piano (BB)

Bass (BB)

Vocals 2

15

Drums (BB)

Guitar (BB)

Vocals

Piano (BB)

Bass (BB)

Vocals 2

20

Drums (BB)

Guitar (BB)

Vocals

Piano (BB)

Bass (BB)

Vocals 2

25

Drums (BB)

Guitar (BB)

Vocals

Piano (BB)

Bass (BB)

Vocals 2

31

Drums (BB)

Guitar (BB)

Vocals

Piano (BB)

Bass (BB)

Vocals 2

36

Drums (BB)

Guitar (BB)

Vocals

Piano (BB)

Strings (BB)

Bass (BB)

Vocals 2

39

42

Drums (BB)

Guitar (BB)

Vocals

Piano (BB)

Strings (BB)

Bass (BB)

Vocals 2

45

Drums (BB)

Guitar (BB)

Vocals

Piano (BB)

Strings (BB)

Bass (BB)

Vocals 2

48

Drums (BB)

Guitar (BB)

Vocals

Piano (BB)

Strings (BB)

Bass (BB)

Vocals 2

51

Drums (BB)

Guitar (BB)

Vocals

Piano (BB)

Strings (BB)

Bass (BB)

Vocals 2

54

Drums (BB) | Guitar (BB) | Vocals | Piano (BB) | Strings (BB) | Bass (BB) | Vocals 2

This block contains the musical score for measures 54 to 56. It features seven staves: Drums (BB), Guitar (BB), Vocals, Piano (BB), Strings (BB), Bass (BB), and Vocals 2. The Drums staff shows a consistent rhythmic pattern with 'x' marks above the notes. The Guitar staff has a complex melodic line with many beamed notes. The Vocals staff includes a triplet of eighth notes. The Piano and Strings staves have sustained chords indicated by long horizontal lines. The Bass staff has a simple line with a few notes. The Vocals 2 staff also features a triplet of eighth notes.

57

Drums (BB) | Guitar (BB) | Vocals | Piano (BB) | Strings (BB) | Bass (BB) | Vocals 2

This block contains the musical score for measures 57 to 59. It features the same seven staves as the previous block. The Drums staff continues with its rhythmic pattern. The Guitar staff has a melodic line with a triplet of eighth notes. The Vocals staff has a triplet of eighth notes. The Piano staff has a melodic line in the right hand and sustained chords in the left hand. The Strings staff has sustained chords. The Bass staff has a simple line with a few notes. The Vocals 2 staff has a triplet of eighth notes.

60

Drums (BB)

Guitar (BB)

Vocals

Piano (BB)

Strings (BB)

Bass (BB)

Vocals 2

63

Drums (BB)

Guitar (BB)

Vocals

Piano (BB)

Strings (BB)

Bass (BB)

Vocals 2

66

Drums (BB)

Guitar (BB)

Vocals

Piano (BB)

Strings (BB)

Bass (BB)

Vocals 2

69

Drums (BB)

Guitar (BB)

Vocals

Piano (BB)

Strings (BB)

Bass (BB)

Vocals 2

75

Drums (BB)

Guitar (BB)

Vocals

Piano (BB)

Strings (BB)

Bass (BB)

Vocals 2

78

Drums (BB)

Guitar (BB)

Vocals

Piano (BB)

Strings (BB)

Bass (BB)

Vocals 2

81

Drums (BB)

Guitar (BB)

Vocals

Piano (BB)

Strings (BB)

Bass (BB)

Vocals 2

84

Drums (BB)

Guitar (BB)

Vocals

Piano (BB)

Strings (BB)

Bass (BB)

Vocals 2

87

Drums (BB)

Guitar (BB)

Vocals

Piano (BB)

Strings (BB)

Bass (BB)

Vocals 2

90

Drums (BB)

Guitar (BB)

Vocals

Piano (BB)

Strings (BB)

Bass (BB)

Vocals 2

93

Drums (BB)

Guitar (BB)

Vocals

Piano (BB)

Strings (BB)

Bass (BB)

Vocals 2

96

Drums (BB)

Guitar (BB)

Vocals

Piano (BB)

Strings (BB)

Bass (BB)

Vocals 2

100

Drums (BB)

Guitar (BB)

Vocals

Piano (BB)

Strings (BB)

Bass (BB)

Vocals 2

104

Drums (BB)

Guitar (BB)

Vocals

Piano (BB)

Strings (BB)

Bass (BB)

Vocals 2

107

Drums (BB)

Guitar (BB)

Vocals

Piano (BB)

Strings (BB)

Bass (BB)

Vocals 2

110

Drums (BB)

Guitar (BB)

Vocals

Piano (BB)

Strings (BB)

Bass (BB)

Vocals 2

114

Drums (BB)

Guitar (BB)

Vocals

Piano (BB)

Strings (BB)

Bass (BB)

Vocals 2

118

Drums (BB)

Guitar (BB)

Vocals

Piano (BB)

Strings (BB)

Bass (BB)

Vocals 2

125

Drums (BB)

Guitar (BB)

Vocals

Piano (BB)

Strings (BB)

Bass (BB)

Vocals 2

Drums (BB)

Tex Lecor - Lucille

♩ = 135,000137

V.S.

66

72

79

85

91

98

104

110

116

123

Drums (BB)

126

Tex Lecor - Lucille

Guitar (BB)

♩ = 135,000137

V.S.

53

56

59

62

66

69

72

75

78

81

84

87

90

93

96

100

104

107

110

114

V.S.

118

122

125

Tex Lecor - Lucille

Vocals

♩ = 135,000137

8

14

21

28

34

41

48

55

62

V.S.

Piano (BB)

Tex Lecor - Lucille

♩ = 135,000137

V.S.

54

61

69

78

87

96

104

112

120

125

Strings (BB)

Tex Lecor - Lucille

♩ = 135,000137

35

43

53

63

73

84

94

105

V.S.

2

Strings (BB)

116

123

Bass (BB)

Tex Lecor - Lucille

♩ = 135,000137

2

9

16

23

32

41

50

59

67

76

V.S.

85

93

101

109

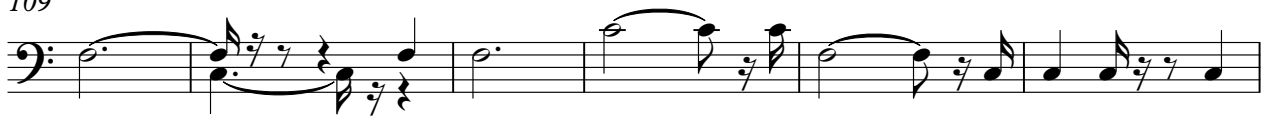

115

122

126

Tex Lecor - Lucille

Vocals 2

♩ = 135,000137

7

13

19

25

32

38

44

50

57

V.S.

