

Texas - Inner Smile

♩ = 106,000137

All rights reserved

3

Perc.

Syn. Drums

Pad 3

5

Perc.

E. Gtr.

E. Bass

Rev. Cym.

Pad 3

- Perc.**: Percussion part, showing rhythmic patterns with 'x' marks above the staff.
- E. Gtr.**: Electric Guitar part, featuring a rhythmic pattern of eighth notes with a '7' above the staff.
- E. Bass**: Electric Bass part, showing a simple bass line.
- Syn. Voice**: Synthesizer Voice part, with melodic lines and rests.
- Syn. Str.**: Synthesizer Strings part, with sustained chords and a long slur across measures 7 and 8.
- Solo**: Solo part, with complex melodic lines and a long slur across measures 7 and 8.

10

Perc.

E. Gtr.

E. Bass

Syn. Voice

Syn. Drums

Syn. Str.

Solo

12

Perc.

E. Gtr.

E. Bass

Syn. Voice

Syn. Str.

FX 5

Solo

14

Pan.

Perc.

E. Gtr.

E. Bass

Tape Smp. Str

Syn. Str.

FX 5

Solo

You gave me

15

Pan.

Perc.

J. Gtr.

E. Gtr.

E. Bass

Tape Smp. Str

Syn. Str.

FX 5

Solo

some thing like lov ing and took

Detailed description of the musical score: The score consists of ten staves. The 'Pan.' staff has a melody of quarter notes with eighth rests. The 'Perc.' staff shows a complex rhythmic pattern with many 'x' marks. The 'J. Gtr.' staff features chords and single notes. The 'E. Gtr.' staff has a rhythmic pattern of eighth notes. The 'E. Bass' staff has a simple bass line. The 'Tape Smp. Str' staff is mostly empty. The 'Syn. Str.' staff has a few chords. The 'FX 5' staff has a melody similar to the Pan. staff. The 'Solo' staff has a complex melodic line with many notes. The lyrics 'some thing like lov ing and took' are written below the 'Tape Smp. Str' staff.

16

Pan.

Perc.

J. Gtr.

E. Gtr.

E. Bass

Syn. Voice

Tape Smp. Str

Syn. Str.

FX 5

Solo

me in so soon. You took my feelings from nothing came

18

Pan.

Perc.

J. Gtr.

E. Gtr.

E. Bass

Syn. Voice

Tape Smp. Str

Syn. Str.

FX 5

Solo

back at noon Just may

19

Pan.

Perc.

J. Gtr.

E. Gtr.

E. Bass

Tape Smp. Str

Syn. Str.

FX 5

Solo

be I'm read y to show my self to you. So

21

Pan.
 Perc.
 J. Gtr.
 E. Gtr.
 E. Bass
 Tape Smp. Str
 Syn. Str.
 FX 5
 Solo

if I lose my pa

24

Pan.

Perc.

Mar.

J. Gtr.

E. Bass

Syn. Voice

Tape Smp. Str

Syn. Str.

FX 5

Solo

And if

6

6

25

Pan.

Perc.

Mar.

J. Gtr.

E. Bass

Syn. Voice

Tape Smp. Str

Syn. Str.

FX 5

Solo

6 6 3

I loose my pa

|||

|||

26

Pan.

Perc.

J. Gtr.

E. Bass

Syn. Voice

Tape Smp. Str

Syn. Str.

FX 5

Solo

tience oh yeah.

27

Pan.

Perc.

J. Gtr.

E. Bass

Syn. Voice

Tape Smp. Str

Syn. Str.

FX 5

Solo

'Cause you

28

Pan.

Perc.

J. Gtr.

E. Bass

Syn. Voice

Syn. Drums

Tape Smp. Str

Syn. Str.

FX 5

Solo

make me feel

29

Pan.

Perc.

J. Gtr.

E. Gtr.

E. Bass

Syn. Voice

Tape Smp. Str

Syn. Str.

FX 5

Solo

'cause

Downloaded from MusicNotesLib.com Perfect notes and guitar tabs searcher

30

Pan.

Perc.

J. Gtr.

E. Gtr.

E. Bass

Syn. Voice

Syn. Drums

Tape Smp. Str

Syn. Str.

FX 5

Solo

you make me feel

31

Pan.

Perc.

J. Gtr.

E. Gtr.

E. Bass

Syn. Voice

Tape Smp. Str

Syn. Str.

FX 5

Solo

wild. You

32

Pan.

Perc.

J. Gtr.

E. Gtr.

E. Bass

Syn. Voice

Syn. Drums

Tape Smp. Str

Syn. Str.

FX 5

Solo

touch my in ner

33

Pan.

Perc.

J. Gtr.

E. Gtr.

E. Bass

Syn. Voice

Tape Smp. Str

Syn. Str.

FX 5

Solo

smile

you

34

Pan.

Perc.

J. Gtr.

E. Gtr.

E. Bass

Syn. Voice

Syn. Drums

Tape Smp. Str

Syn. Str.

FX 5

Solo

got me in the

35

Pan.

Perc.

J. Gtr.

E. Gtr.

E. Bass

Syn. Voice

Tape Smp. Str

Syn. Str.

FX 5

Solo

mood so come on and make your

37

Pan. Perc. E. Gtr. E. Bass

Tape Smp. Str
move and free

Syn. Str.

FX 5

Solo

38

Pan.

Perc.

E. Gtr.

E. Bass

Tape Smp. Str

Syn. Str.

FX 5

Solo

me. You make my

Detailed description of the musical score: The score is for measures 38-41. The Pan. staff has a treble clef and contains a melodic line with eighth and quarter notes. The Perc. staff has a drum set icon and contains a complex rhythmic pattern with many 'x' marks. The E. Gtr. staff has a treble clef and contains a rhythmic pattern of eighth notes with dots below them. The E. Bass staff has a bass clef and contains a simple bass line with quarter notes. The Tape Smp. Str. staff has a treble clef and contains a single note with a stem. The Syn. Str. staff has a treble clef and contains a complex rhythmic pattern with many 'x' marks. The FX 5 staff has a treble clef and contains a melodic line with eighth and quarter notes. The Solo staff has a treble clef and contains a complex rhythmic pattern with many 'x' marks. The lyrics 'me. You make my' are positioned below the Tape Smp. Str. staff.

39

Pan.

Perc.

J. Gtr.

E. Gtr.

E. Bass

Tape Smp. Str

Syn. Str.

FX 5

Solo

wish es as much as your kis

Detailed description of the musical score: The score is for a multi-track recording. It features ten staves. The 'Pan.' staff has a melodic line with eighth notes and rests. The 'Perc.' staff shows a complex rhythmic pattern with many 'x' marks above the notes. The 'J. Gtr.' staff has a sparse accompaniment with chords and single notes. The 'E. Gtr.' staff has a rhythmic pattern of eighth notes. The 'E. Bass' staff has a simple bass line. The 'Tape Smp. Str' staff is mostly empty with a few notes. The 'Syn. Str.' staff has a few chords. The 'FX 5' staff has a melodic line similar to the Pan. staff. The 'Solo' staff has a melodic line with some complex figures. The lyrics 'wish es as much as your kis' are written below the 'Tape Smp. Str' staff.

40

Pan.

Perc.

J. Gtr.

E. Gtr.

E. Bass

Syn. Voice

Tape Smp. Str

Syn. Str.

FX 5

Solo

ses make me blue. If'm a riv er be low you escape

42

Pan.

Perc.

J. Gtr.

E. Gtr.

E. Bass

Syn. Voice

Tape Smp. Str

Syn. Str.

FX 5

Solo

a way to but may

43

Pan.

Perc.

J. Gtr.

E. Gtr.

E. Bass

Tape Smp. Str

Syn. Str.

FX 5

Solo

be I'm read y I'm fall ing in to you. So

45

Pan.
 Perc.
 J. Gtr.
 E. Gtr.
 E. Bass
 Tape Smp. Str
 Syn. Str.
 FX 5
 Solo

if I lose my pa

46

Pan.

Perc.

J. Gtr.

E. Bass

Syn. Voice

Tape Smp. Str

Syn. Str.

FX 5

Solo

tience you must try to un der stand

48

Musical score for multiple instruments:

- Pan.** (Pans): Treble clef, rests, then a quarter note.
- Perc.** (Percussion): Drum notation with 'x' marks for cymbals and stems for other drums.
- Mar.** (Maracas): Bass clef, rests, then a sixteenth-note triplet (marked '6') and another sixteenth-note triplet (marked '6').
- J. Gtr.** (Jazz Guitar): Treble clef, chords and single notes.
- E. Bass** (Electric Bass): Bass clef, quarter notes.
- Syn. Voice** (Synthesized Voice): Treble clef, quarter notes.
- Tape Smp. Str** (Tape Sampled String): Treble clef, quarter notes, with the text "And if" appearing below the staff.
- Syn. Str.** (Synthesized String): Treble clef, rests, then a vertical stack of notes.
- FX 5** (Effects): Treble clef, rests, then a quarter note.
- Solo**: Treble clef, rests, then a vertical stack of notes.

49

Pan.

Perc.

Mar.

J. Gtr.

E. Bass

Syn. Voice

Tape Smp. Str

Syn. Str.

FX 5

Solo

I loose my pa

50

Pan.

Perc.

J. Gtr.

E. Bass

Syn. Voice

Tape Smp. Str

Syn. Str.

FX 5

Solo

tience oh yeah.

Detailed description of the musical score: The score is for a multi-track recording. It features ten staves. The 'Pan.' staff has a melodic line with a dotted quarter note, two eighth notes, and a half note. The 'Perc.' staff shows a complex rhythmic pattern with many 'x' marks indicating hits. The 'J. Gtr.' staff has a series of chords and single notes. The 'E. Bass' staff has a simple bass line. The 'Syn. Voice' staff has a few notes. The 'Tape Smp. Str' staff has a few notes and rests. The 'Syn. Str.' staff has a few notes and rests. The 'FX 5' staff has a melodic line similar to the 'Pan.' staff. The 'Solo' staff has a few notes and rests. The lyrics 'tience oh yeah.' are written below the 'Tape Smp. Str' staff.

51

Pan.

Perc.

J. Gtr.

E. Bass

Syn. Voice

Tape Smp. Str

Syn. Str.

FX 5

Solo

'Cause you

52

Pan.

Perc.

J. Gtr.

E. Bass

Syn. Voice

Syn. Drums

Tape Smp. Str

Syn. Str.

FX 5

Solo

make me feel

53

Pan.

Perc.

J. Gtr.

E. Gtr.

E. Bass

Syn. Voice

Tape Smp. Str

Syn. Str.

FX 5

Solo

'cause

54

Pan. Perc. J. Gtr. E. Gtr. E. Bass Syn. Voice Syn. Drums Tape Smp. Str Syn. Str FX 5 Solo

you make me feel

55

Pan.

Perc.

J. Gtr.

E. Gtr.

E. Bass

Syn. Voice

Tape Smp. Str

Syn. Str.

FX 5

Solo

wild. You

56

Pan.

Perc.

J. Gtr.

E. Gtr.

E. Bass

Syn. Voice

Syn. Drums

Tape Smp. Str

Syn. Str.

FX 5

Solo

touch my in ner

57

Pan.

Perc.

J. Gtr.

E. Gtr.

E. Bass

Syn. Voice

Tape Smp. Str

Syn. Str.

FX 5

Solo

smile

you

58

Pan.

Perc.

J. Gtr.

E. Gtr.

E. Bass

Syn. Voice

Tape Smp. Str

Syn. Str.

FX 5

Solo

got me in the mood so

60

Pan.

Perc.

J. Gtr.

E. Gtr.

E. Bass

Syn. Voice

Rev. Cym.

Tape Smp. Str

Syn. Str.

FX 5

Solo

come on and make your

61

Pan.

Perc.

J. Gtr.

E. Gtr.

E. Gtr.

E. Bass

Tape Smp. Str

Syn. Str.

FX 5

Solo

move and free

62

Pan.

Perc.

J. Gtr.

E. Gtr.

E. Gtr.

E. Bass

Tape Smp. Str

Syn. Str.

Solo

me

Detailed description of the musical score: The score is for page 46, starting at measure 62. It features eight staves. The Pan. staff has a melodic line with a slur over the first two measures. The Perc. staff shows a complex rhythmic pattern with 'x' marks. The J. Gtr. staff has a series of chords. The E. Gtr. staff has a rhythmic pattern with slurs. The E. Gtr. staff has a melodic line with slurs. The E. Bass staff has a bass line with slurs. The Tape Smp. Str. staff is empty. The Syn. Str. staff has a long note with the lyrics 'me' written above it. The Solo staff contains guitar tablature.

63

Pan.

Perc.

J. Gtr.

E. Gtr.

E. Gtr.

E. Bass

Tape Smp. Str

Syn. Str.

Solo

free me

Detailed description of the musical score: The score is for measures 63 to 66. The Pan. part has a melodic line with a slur over measures 64-65. The Perc. part features a complex rhythmic pattern with many 'x' marks. The J. Gtr. part consists of chords. The E. Gtr. parts have a rhythmic accompaniment. The E. Bass part has a simple bass line. The Tape Smp. Str. part is mostly silent. The Syn. Str. and Solo parts have long, sweeping lines that span across the measures, with the lyrics 'free me' positioned between them.

64

Pan.

Perc.

J. Gtr.

E. Gtr.

E. Gtr.

E. Bass

Syn. Str.

Solo

65

Pan.

Perc.

J. Gtr.

E. Gtr.

E. Gtr.

E. Bass

Tape Smp. Str

Syn. Str.

Solo

free me.

66

Pan.

Perc.

J. Gtr.

E. Gtr.

E. Gtr.

E. Bass

Tape Smp. Str.

Syn. Str.

Solo

Woah

Detailed description of the musical score: The score is for measures 66-69. The instruments and parts are: Pan. (Pansy), Perc. (Percussion), J. Gtr. (Jazz Guitar), E. Gtr. (Electric Guitar), E. Gtr. (Electric Guitar), E. Bass (Electric Bass), Tape Smp. Str. (Tape Sample String), Syn. Str. (Synthesized String), and Solo (Solo). The Solo part has a 'Woah' instruction. The score is written in standard musical notation with various instruments and effects.

67

Pan.

Perc.

J. Gtr.

E. Gtr.

E. Gtr.

E. Bass

Tape Smp. Str

Syn. Str.

Solo

woah woah woah woah

68

Pan.

Perc.

J. Gtr.

E. Gtr.

E. Gtr.

E. Bass

Tape Smp. Str

woah woah woah yeah eh

Syn. Str.

Solo

69

Pan.

Perc.

J. Gtr.

E. Gtr.

E. Gtr.

E. Bass

Tape Smp. Str

yeah.

Syn. Str.

Solo

70

Pan.

Perc.

J. Gtr.

E. Gtr.

E. Gtr.

E. Bass

Syn. Drums

Syn. Str.

Solo

71

Perc.

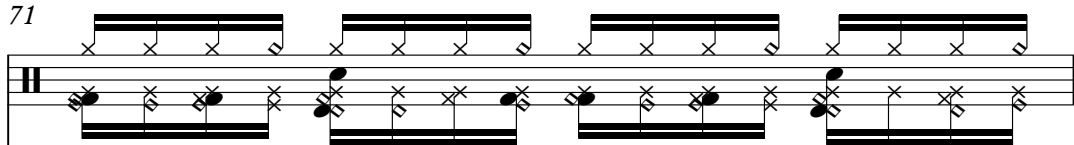

J. Gtr.

E. Gtr.

E. Gtr.

E. Bass

Syn. Str.

Solo

72

Perc.

J. Gtr.

E. Gtr.

E. Gtr.

E. Bass

Syn. Drums

Syn. Str.

Solo

73

Perc.

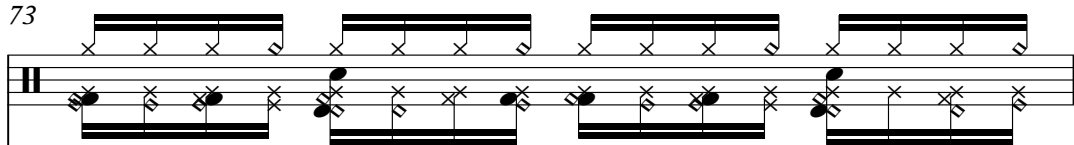

J. Gtr.

E. Gtr.

E. Gtr.

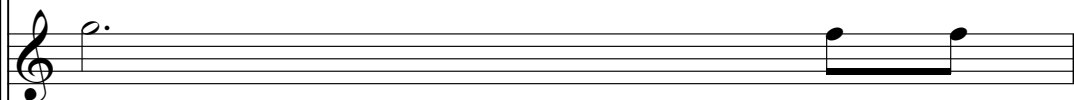

E. Bass

Syn. Str.

Solo

74

Perc.

J. Gtr.

E. Gtr.

E. Gtr.

E. Bass

Syn. Drums

Syn. Str.

Solo

75

Pan.

Perc.

J. Gtr.

E. Gtr.

E. Gtr.

E. Bass

Syn. Voice

Tape Smp. Str

Syn. Str.

FX 5

Solo

'Cause you

76

Pan.

Perc.

J. Gtr.

E. Gtr.

E. Gtr.

E. Bass

Syn. Voice

Syn. Drums

Tape Smp. Str

Syn. Str.

FX 5

Solo

make me feel

77

Pan.

Perc.

J. Gtr.

E. Gtr.

E. Gtr.

E. Bass

Syn. Voice

Tape Smp. Str

Syn. Str.

Pad 3

FX 5

Solo

'cause

78

Pan.

Perc.

J. Gtr.

E. Gtr.

E. Bass

Syn. Voice

Syn. Drums

Tape Smp. Str

Syn. Str.

Pad 3

FX 5

Solo

you make me feel

79

Pan.

Perc.

J. Gtr.

E. Gtr.

E. Bass

Syn. Voice

Tape Smp. Str

Syn. Str.

Pad 3

FX 5

Solo

wild. You

80

Pan.

Perc.

J. Gtr.

E. Gtr.

E. Bass

Syn. Voice

Syn. Drums

Tape Smp. Str

Syn. Str.

Pad 3

FX 5

Solo

rough my in ner

81

Pan.

Perc.

J. Gtr.

E. Gtr.

E. Bass

Syn. Voice

Tape Smp. Str

Syn. Str.

Pad 3

FX 5

Solo

smile you

82

Pan.

Perc.

J. Gtr.

E. Gtr.

E. Bass

Syn. Voice

Syn. Drums

Tape Smp. Str

Syn. Str.

Pad 3

FX 5

Solo

got me in the

83

Pan.

Perc.

J. Gtr.

E. Gtr.

E. Bass

Syn. Voice

Tape Smp. Str

Syn. Str.

Pad 3

FX 5

Solo

mood so come

84

Pan.

Perc.

J. Gtr.

E. Gtr.

E. Bass

Syn. Voice

Syn. Drums

Tape Smp. Str

Syn. Str.

Pad 3

Solo

on make your move.

85

Pan.

Perc.

J. Gtr.

E. Gtr.

E. Bass

Syn. Voice

Tape Smp. Str

Syn. Str. *And*

Pad 3

Solo

86

Pan.

Perc.

J. Gtr.

E. Gtr.

E. Bass

Syn. Voice

Syn. Drums

Tape Smp. Str

Syn. Str.

Pad 3

Solo

touch my in ner

87

Pan. Perc. J. Gtr. E. Gtr. E. Bass Syn. Voice Tape Smp. Str Syn. Str Pad 3 Solo

smile and

88

Pan.

Perc.

J. Gtr.

E. Gtr.

E. Bass

Syn. Voice

Syn. Drums

Tape Smp. Str

Syn. Str.

Pad 3

Solo

get my inner smile.

89

Pan.

Perc.

J. Gtr.

E. Gtr.

E. Bass

Syn. Voice

Tape Smp. Str

Syn. Str.

Pad 3

Solo

Smile

90

Pan.

Perc.

J. Gtr.

E. Gtr.

E. Bass

Syn. Voice

Syn. Drums

Tape Smp. Str

Syn. Str.

Pad 3

Solo

smile

yeah

91

Pan.

Perc.

J. Gtr.

E. Gtr.

E. Bass

Syn. Voice

Tape Smp. Str

Syn. Str.

Pad 3

Solo

eh yeah eh.

92

Perc.

J. Gtr.

E. Gtr.

E. Gtr.

E. Bass

Syn. Voice

Syn. Drums

Syn. Str.

Pad 3

Solo

93

Pan.

Perc.

J. Gtr.

E. Gtr.

E. Gtr.

E. Bass

Syn. Voice

Tape Smp. Str

Syn. Str.

Pad 3

Solo

Some times I need to be a

94

Pan.

Perc.

J. Gtr.

E. Gtr.

E. Gtr.

E. Bass

Syn. Voice

Syn. Drums

Tape Smp. Str

Syn. Str.

Pad 3

FX 5

Solo

lone.

95

Pan.

Perc.

J. Gtr.

E. Gtr.

E. Gtr.

E. Bass

Syn. Voice

Tape Smp. Str

Syn. Str.

Pad 3

FX 5

Solo

There's times I need for you to phone.

96

Pan.

Perc.

J. Gtr.

E. Gtr.

E. Gtr.

E. Bass

Syn. Voice

Syn. Drums

Tape Smp. Str

Syn. Str.

Pad 3

FX 5

Solo

In ner smile.

Panpipes

Texas - Inner Smile

♩ = 106,000137

13

17

21

26

31

36

40

44

48

53

V.S.

Texas - Inner Smile

Percussion

♩ = 106,000137

V.S.

Percussion

42

44

46

48

50

52

54

56

58

60

V.S.

82

84

86

88

90

92

94

96

Marimba

Texas - Inner Smile

♩ = 106,000137

22

22

6

6

25

6

6

3

22

48

6

6

49

6

6

3

48

♩ = 106,000137

14

18

22

25

28

33

2

40

44

47

50

54

60

64

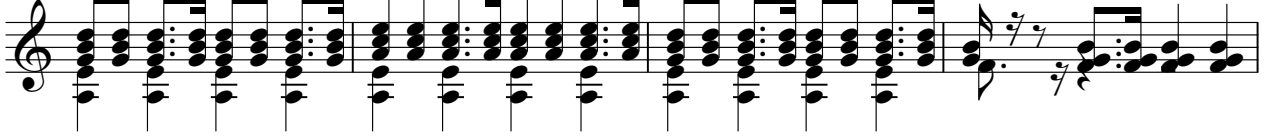

68

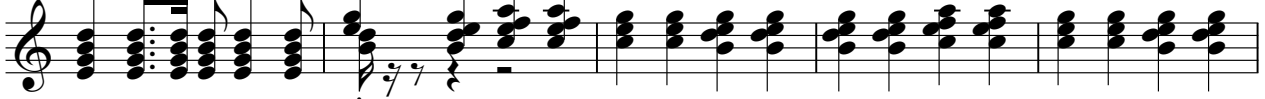

73

79

85

91

94

Electric Guitar

Texas - Inner Smile

♩ = 106,000137

3

7

10

13

16

19

7

29

32

35

38

V.S.

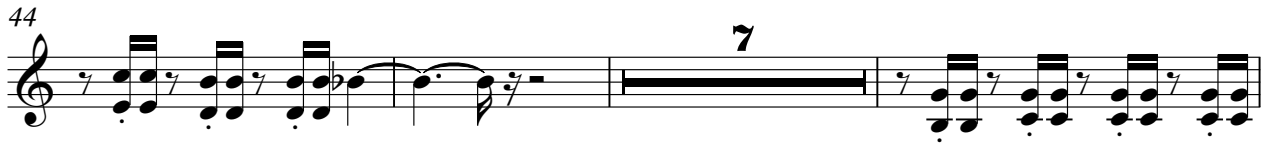

73

75

77

80

83

86

89

92

95

Electric Guitar

Texas - Inner Smile

♩ = 106,000137

59

62

65

68

73

78

14

94

5-string Electric Bass

Texas - Inner Smile

♩ = 106,000137

4

10

16

22

27

32

38

43

49

54

V.S.

60

65

69

75

81

87

93

Texas - Inner Smile

Synth Voice

♩ = 106,000137

6

11

19

27

32

37

48

53

58

14

75

80

85

90

94

Synth Drums

Texas - Inner Smile

♩ = 106,000137

Reverse Cymbals

Texas - Inner Smile

♩ = 106,000137

5 53

60

37

Tape Sampler Keyboard [Strings] Texas - Inner Smile

♩ = 106,000137
13
 All rights reserved **13**
 You're child king took miss you feel strong came back to say

19
 believe to show you. So if I lose my patience you stay turn and And

25
 loose my patience yeah. 'Cause you make feel 'cause you make feel

31
 wild. You touch my inner smile you got me in the mood some and your move and

38
 me you wish analysis result in a river be low you escape a way to buy

43
 believe I'm faithful to you. So if I lose my patience you stay turn and And

49
 loose my patience yeah. 'Cause you make feel 'cause you make feel

55
 wild. You touch my inner smile you got me in the mood some and your move and

2

Tape Sampler Keyboard [Strings]

62

me free mfree me. Woahwoahwah woahyeah yeah.

75

'Cause make feel 'cause you make feel wild. You touch my inner smile you

82

got me in the mood some one make move. And touch my inner smile and get my inner smile.

89

Smile smile yeah eh yeah eh. Sometimes need to be a

94

lone. There is a need for you phone. Inner smile.

Texas - Inner Smile

Synth Strings

♩ = 106,000137

6

11

17

23

30

35

41

47

54

59

V.S.

Synth Strings

67

72

77

82

87

92

95

Pad 3 (Polysynth)

Texas - Inner Smile

♩ = 106,000137

6 **71**

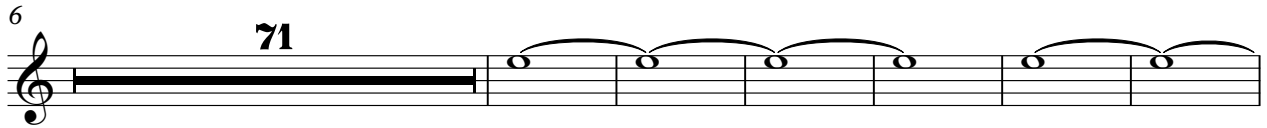

83

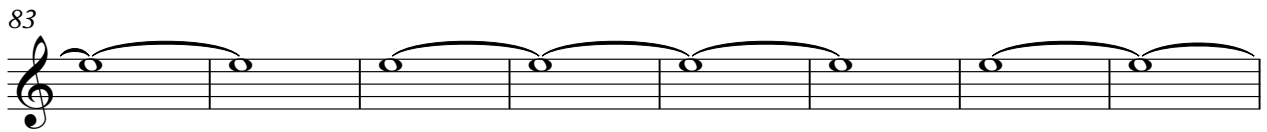

91

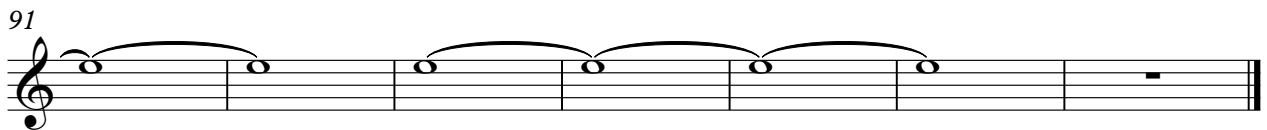

♩ = 106,000137

12

16

20

25

30

35

39

43

47

52

57

61

13

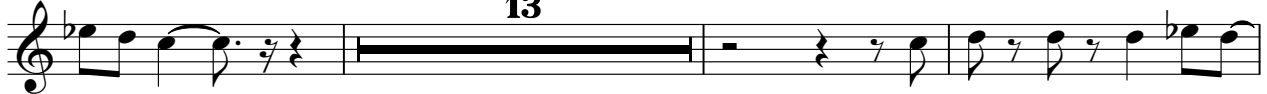

77

81

10

94

Texas - Inner Smile

Solo

♩ = 106,000137

6

11

17

23

29

33

39

44

52

56

V.S.

61

70

75

80

85

90

94
