

Texas - Once In A Lifetime

♩ = 94,000130

Taken from the album

"The Hush"

by Texas

"In Our Lifetime"

5

Sequenced by

Eddie Wong

e-mail:

eddiw@

freshmidis.com

by Texas

7

Sequenced by

Eddie Wong

e-mail:

eddiew@

freshmidis.com

"The Hush"

by Texas

"In Our Lifetime"

10

e-mail:
eddiew@
"In Our Lifetime"

13

e-mail:
eddiew@
"In Our Lifetime"

16

- Staff 2: Treble and Bass clefs, piano accompaniment.
- Staff 3: Treble and Bass clefs, piano accompaniment.

e-mail:

eddiew@

by Texas

"In Our Lifetime"

19

e-mail:

eddiew@

freshmidis.com

by Texas

22

e-mail:

eddiew@

freshmidis.com

by Texas

25

Sequenced by

Eddie Wong

e-mail:

eddiew@

freshmidis.com

by Texas

The eleventh system shows the continuation of the guitar part from the first system, with a bass clef and a rhythmic accompaniment of eighth notes.

27

Sequenced by
Eddie Wong

e-mail:
eddiew@
freshmidis.com

by Texas

Sequenced by

Eddie Wong

e-mail:

eddiew@

freshmidis.com

by Texas

31

34

e-mail:
eddiew@
"In Our Lifetime"

36

e-mail:
eddiew@
"In Our Lifetime"

38

40

e-mail:

eddiew@

by Texas

"In Our Lifetime"

43

freshmidis.com

e-mail:
eddiew@

by Texas

46

15

e-mail:

eddiew@

freshmidis.com

by Texas

49

Sequenced by
Eddie Wong

e-mail:
eddiew@
freshmidis.com

by Texas

Sequenced by

Eddie Wong

e-mail:

eddiew@

freshmidis.com

by Texas

53

55

Sequenced by
Eddie Wong

e-mail:

eddiew@

freshmidis.com

by Texas

57

Sequenced by
Eddie Wong

e-mail:
eddiew@
freshmidis.com

by Texas

59

Sequenced by
Eddie Wong

e-mail:

eddiew@

freshmidis.com

by Texas

61

Sequenced by
Eddie Wong
e-mail:
eddiew@
freshmidis.com
by Texas

63

Sequenced by
Eddie Wong

e-mail:
eddiew@
freshmidis.com

"The Hush"
by Texas

"In Our Lifetime"

66

Sequenced by
Eddie Wong

e-mail:
eddiew@
freshmidis.com

"The Hush"
by Texas
"In Our Lifetime"

69

Sequenced by
Eddie Wong

e-mail:
eddiew@
freshmidis.com

"The Hush"
by Texas

72

Sequenced by
Eddie Wong

e-mail:
eddiew@
freshmidis.com

Taken from the album
by Texas

74

Sequenced by

Eddie Wong

e-mail:

eddiew@

freshmidis.com

by Texas

76

Sequenced by
Eddie Wong

e-mail:
eddiew@
freshmidis.com

by Texas

78

Sequenced by
Eddie Wong

e-mail:
eddiew@
freshmidis.com

by Texas

80

Sequenced by
Eddie Wong
e-mail:
eddiew@
freshmidis.com
by Texas

82

Sequenced by
Eddie Wong

e-mail:
eddie@
freshmidis.com

by Texas

84

Sequenced by

Eddie Wong

e-mail:

eddiew@

freshmidis.com

by Texas

86

Sequenced by

Eddie Wong

e-mail:

eddiew@

freshmidis.com

by Texas

88

Sequenced by
Eddie Wong

e-mail:
eddiew@
freshmidis.com

"The Hush"

by Texas

90

Sequenced by
Eddie Wong

e-mail:
eddiew@

freshmidis.com

"The Hush"

by Texas

92

Sequenced by
Eddie Wong

e-mail:
eddiew@
freshmidis.com

"The Hush"

by Texas

94

Sequenced by
Eddie Wong

e-mail:

eddiew@
freshmidis.com

"The Hush"

by Texas

96

Sequenced by
Eddie Wong

e-mail:
eddiew@
freshmidis.com

"The Hush"

by Texas

Texas - Once In A Lifetime

♩ = 94,000130

2

6

8

10

12

14

16

18

20

22

V.S.

44

46

48

50

52

54

56

58

60

62

V.S.

64

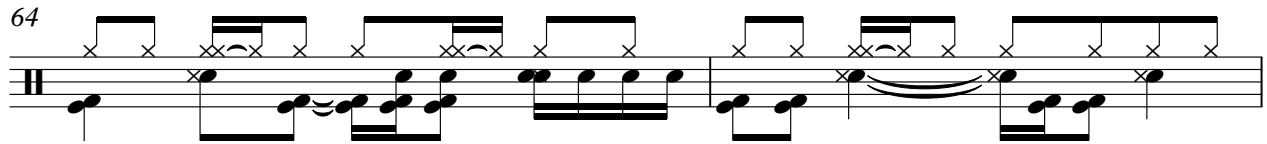

66

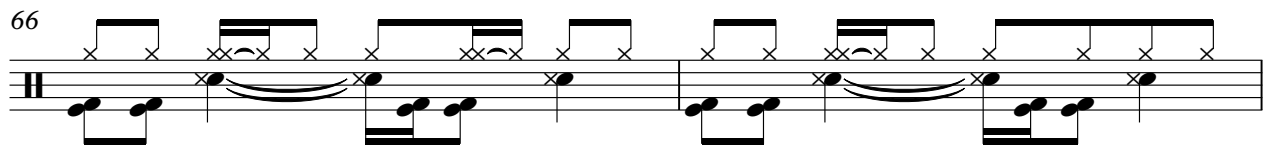

68

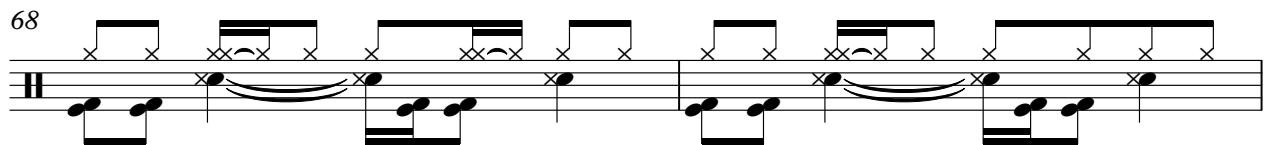

70

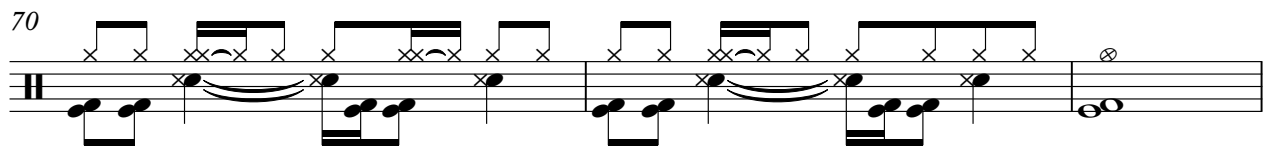

73

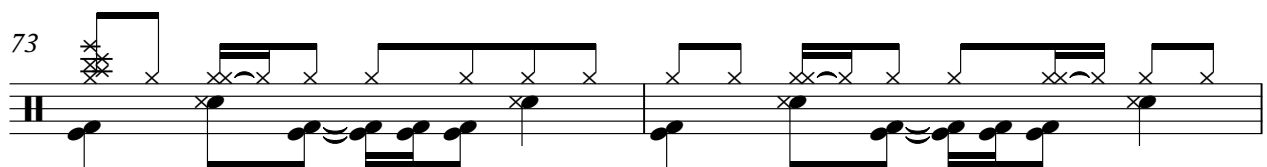

75

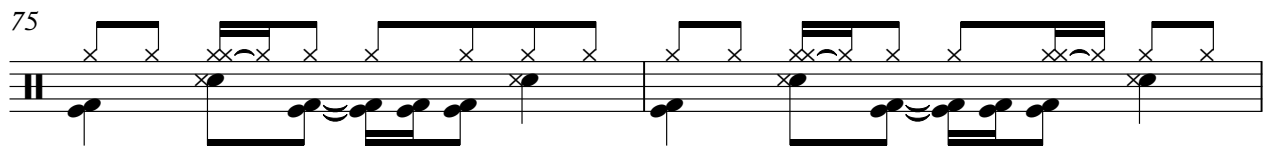

77

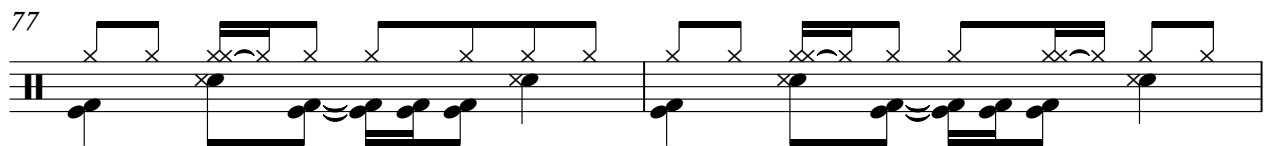

79

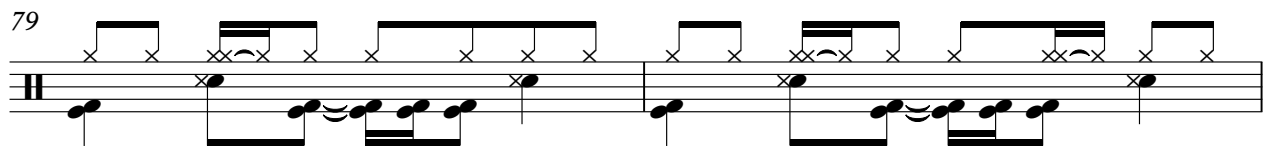

81

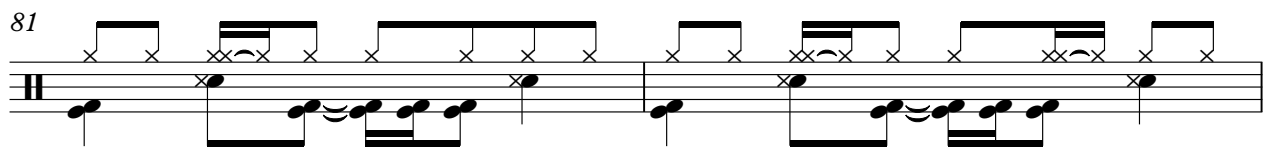

83

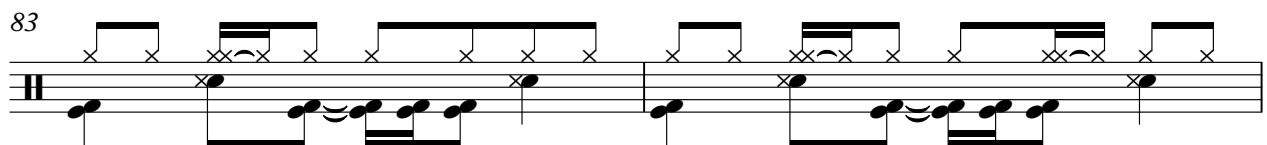

85

87

89

91

93

95

Texas - Once In A Lifetime

♩ = 94,000130

4

7

16

25

28

31

16

49

52

55

58

61

V.S.

64

68

72

75

78

81

84

87

90

93

95

Texas - Once In A Lifetime

♩ = 94,000130

5 2

10

14

18

22

26

V.S.

30

34

38

42

46

50

54

58

62

66

70

73

77

81

85

89

93

Texas - Once In A Lifetime

♩ = 94,000130

5 2

10

14

18

22

26

V.S.

62

66

70

73

77

81

85

89

93

Texas - Once In A Lifetime

♩ = 94,000130

23

27

31

15

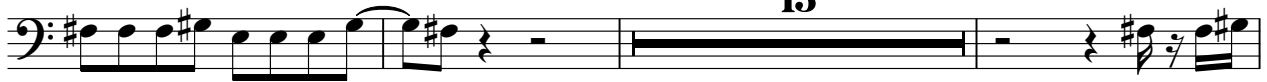

49

54

58

62

7

72

76

80

84

88

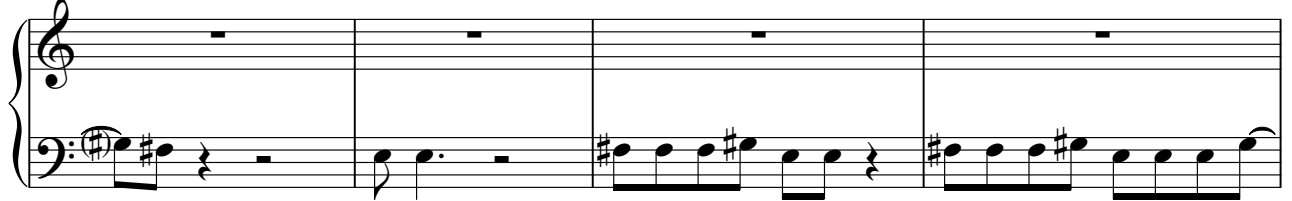

92

95

Texas - Once In A Lifetime

♩ = 94,000130

77

80

88

95

Texas - Once In A Lifetime

Sequenced by

♩ = 94,000130

72

74

76

78

80

82

84

86

88

90

V.S.

4

Sequenced by

92

94

96

Eddie Wong

Texas - Once In A Lifetime

♩ = 94,000130

4

7

9

16

26

28

30

32

16

72

74

76

78

80

82

84

86

88

90

Texas - Once In A Lifetime

-

♩ = 94,000130

8

14

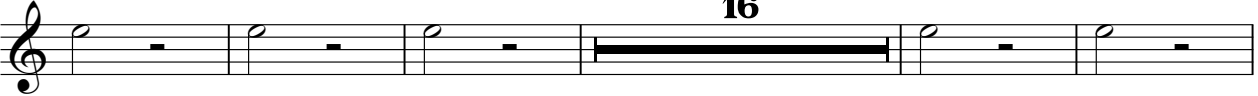

16

35

39

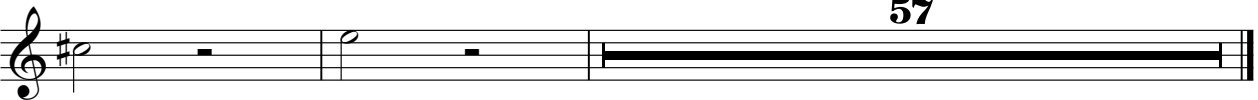

57

Texas - Once In A Lifetime

e-mail:

♩ = 94,000130

4

9

14

18

20

22

24

28

33

38

V.S.

42

44

46

48

52

57

62

71

76

81

86

91

94

Texas - Once In A Lifetime

eddiew@

♩ = 94,000130

4

7

10

15

18

20

22

24

26

28

V.S.

55

57

59

61

63

67

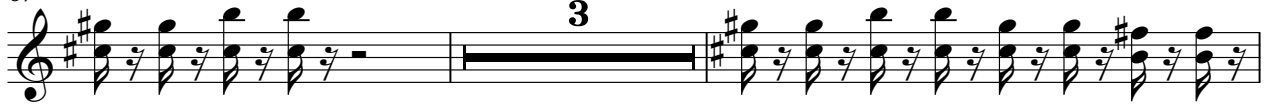

72

74

76

78

V.S.

Texas - Once In A Lifetime

♩ = 94,000130

4

7 10

19

26

28

30

32 10

43

50

52

54

56

58

60

62

64

71

73

75

77

79

81

83

85

87

89

91

V.S.

93

95

Texas - Once In A Lifetime

♩ = 94,000130

4

9

14

19

24

29

34

39

44

49

V.S.

54

59

64

72

77

82

87

92

95

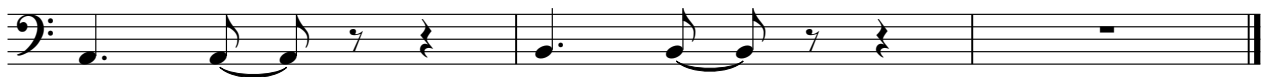

Texas - Once In A Lifetime

♩ = 94,000130

16

19

22

25

16

43

46

48

49

Taken from the album

Texas - Once In A Lifetime

♩ = 94,000130

3 **67**

72

25

"The Hush"

Texas - Once In A Lifetime

♩ = 94,000130

2

7

58

68

72

17

92

2

Texas - Once In A Lifetime

♩ = 94,000130

34

36

39

41 17 3

63 19 3

87 2

93 2

Texas - Once In A Lifetime

-

♩ = 94,000130

80

83

4

90

5

by Texas

Texas - Once In A Lifetime

♩ = 94,000130

