

# Texas - Summer's Son

♩ = 132,004196

♩ = 132,004196

4

Perc.

Tub. B.

E. Gtr.

E. Gtr.

T													
A		1	1	1	1		1	1	1	1	1		
B	3	3	3	3	3		3	3	3	3	3	3	
	1			1			1			1			

E. Bass

S.

Perc. Organ

FX 1

Vla.

6

Perc. 

Tub. B. 

E. Gtr. 

E. Gtr. 

T	3	3	3	3	1	3	3	3	3	3	3	1	3
A	3	3	3	3	3	3	3	3	3	3	3	3	3
B													

E. Bass 

S. 

Perc. Organ 

FX 1 

Vla. 

8

Perc.

Tub. B.

E. Gtr.

E. Gtr. 

T	3	3	3	0	3	0	0	0	0	0	0	0
A	1	1	1	3	1	3	3	3	3	3	3	3
B												

E. Bass

S.

Perc. Organ

FX 1

Vla.

10

12

Fl.

Perc.

E. Gtr.

E. Gtr.

E. Bass

S.

E. Clav.

FX 5

Solo

T																				1	4
A	3	3	3	3	3	3	3	3	3	3	3	3	3	3	3	3	3	3	3		
B	4	4																			

14

Fl.

Perc.

Dulc.

E. Gtr.

E. Gtr.

T	2	2			1	2													
A	3	3	3	3	3	3	3	3	3	3	3	3	3	3	3	3	3	3	3
B																			

E. Gtr.

E. Bass

E. Clav.

FX 5

Solo

16

Fl.

Perc.

Dulc.

E. Gtr.

E. Gtr.

E. Gtr.

E. Bass

E. Clav.

FX 5

Solo

18

Fl.

Perc.

E. Gtr.

E. Gtr.

E. Gtr.

E. Bass

S.

E. Clav.

FX 5

Solo

19

Fl.

Perc.

Dulc.

Tub. B.

E. Gtr.

E. Gtr.

E. Gtr.

E. Bass

S.

E. Clav.

FX 5

Solo

The musical score for page 19 includes the following elements:

- Percussion (Perc.):** Rhythmic accompaniment with 'x' marks for hits and note stems.
- E. Gtr. (TAB):** Tablature for electric guitar with fret numbers (1, 1, 1, 1, 1, 1, 1, 1) and string numbers (6, 4, 6, 4, 6, 4, 6, 4, 6, 4, 6, 4).

21

Fl.

Perc.

Dulc.

Tub. B.

E. Gtr.

E. Gtr.

T																			
A	6	6	6	6	6	6	6	6	6	6	6	6	6	6	6	6	6	6	6
B	4	4	4	4	4	4	4	4	4	4	4	4	4	4	4	4	4	4	4

E. Bass

FX 5

Vla.

Solo

23

Fl.

Perc.

Dulc.

Tub. B.

E. Gtr.

E. Gtr.

T																			
A	6	6	6	6	6	6	6	6	6	6	6	6	6	6	6	6	6	6	6
B	4	4	4	4	4	4	4	4	4	4	4	4	4	4	4	4	4	4	4

E. Bass

S.

FX 5

Vla.

Solo

25

Fl.

Perc.

Tub. B.

E. Gtr.

E. Gtr.

E. Gtr.

E. Bass

S.

FX 5

Solo

26

Fl.

Perc.

Tub. B.

E. Gtr.

E. Gtr.

T									
A	3	3	3	3	3	3	3	3	3
B	1	1	1	1	1	1	1	1	1

E. Bass

S.

FX 5

Vla.

Solo

27

Fl.

Perc.

Tub. B.

E. Gtr.

E. Gtr.

E. Gtr.

E. Bass

S.

E. Clav.

FX 5

Vla.

Solo

28

Fl.

Perc.

Tub. B.

E. Gtr.

T					
A	6	6	6	6	6
B	4	4	4	4	4

E. Bass

E. Clav.

FX 5

Vla.

Solo

30

Fl.

Perc.

Tub. B.

E. Gtr.

E. Gtr.

E. Bass

S.

E. Clav.

FX 5

Solo

31

Fl.

Perc.

Tub. B.

E. Gtr.

E. Gtr.

E. Bass

S.

E. Clav.

FX 5

Vla.

Solo

32

The musical score consists of the following parts:

- Fl.:** Flute part with melodic lines and rests.
- Perc.:** Percussion part with rhythmic patterns and accents.
- Tub. B.:** Tenor Trombone part with melodic lines.
- E. Gtr.:** Electric Guitar part with melodic lines and a guitar tab below it. The tab shows fret numbers for strings T, A, and B.
- S.:** Saxophone part with sustained notes.
- Perc. Organ:** Percussion Organ part with sustained notes.
- FX 1:** Effects 1 part with melodic lines.
- FX 5:** Effects 5 part with melodic lines.
- Vla.:** Viola part with sustained notes.
- Solo:** Solo part with sustained notes.

String	Measure 32	Measure 33
T		1 1 1 1 1 1
A	3 3 3 3 3 3	3 3 3 3 3 3
B	1 1 1 1 1 1	1 1 1 1 1 1

34

Fl.

Perc.

Tub. B.

E. Gtr.

E. Gtr.

T	3	3	3	1	3	3	3	3	3	3	1	3
A	3	3	3	3		3	3	3	3	3	3	
B												

E. Bass

S.

Perc. Organ

FX 1

FX 5

Vla.

Solo

36

Fl.

Perc.

Tub. B.

E. Gtr.

E. Gtr.

T	3	3	3	0	3	0	0	0	0	0	0	0
A	1	1	1	3	1	3	3	3	3	3	3	3
B												

E. Bass

S.

Perc. Organ

FX 1

FX 5

Vla.

Solo

38

Fl.

Perc.

Tub. B.

E. Gtr.

E. Gtr.

E. Bass

S.

Perc. Organ

FX 1

FX 5

Vla.

Solo

T 1 1 1 1 1 1 1 1 1 1 1 1

A 1 1 1 1 1 1 1 1 1 1 1 1

B 3 3 3 3

1 1

40

- E. Gtr. (Electric Guitar):**
  - Melodic line: Starts with a rest, then eighth notes (F#, G, A, B) in measure 40, and eighth notes (A, B, C, D) in measure 41.
  - Chordal accompaniment: Triads and dyads in both measures.
  - Guitar Tab:**

T								1 4					
A	3	3	3	3	3	3	3	3	3	3	3	3	3
B	4 4												

42

Fl.

Perc.

Dulc.

Tub. B.

E. Gtr.

E. Gtr.

E. Gtr.

T	2	2			1	2										
A	3	3	3	3	3	3	3	3	3	3	3	3	3	3	3	3
B																

E. Bass

S.

E. Clav.

FX 5

Solo

44

Fl.

Perc.

Dulc.

Tub. B.

E. Gtr.

E. Gtr.

E. Gtr.

E. Bass

E. Clav.

FX 5

Solo

46

Fl.

Perc.

Tub. B.

E. Gtr.

E. Gtr.

E. Gtr.

E. Bass

S.

E. Clav.

FX 5

Solo

47

Fl.

Perc.

Dulc.

Tub. B.

E. Gtr.

E. Gtr.

E. Gtr.

E. Bass

S.

E. Clav.

FX 5

Solo

1 1 1 1 1 1 1 1

T									
A									
B	6	6	6	6	6	6	6	6	6
	4	4	4	4	4	4	4	4	4

49

Fl.

Perc.

Dulc.

Tub. B.

E. Gtr.

T																			
A	6	6	6	6	6	6	6	6	6	6	6	6	6	6	6	6	6	6	6
B	4	4	4	4	4	4	4	4	4	4	4	4	4	4	4	4	4	4	4

E. Gtr.

E. Bass

FX 5

Vla.

Solo

51

Fl.

Perc.

Dulc.

Tub. B.

E. Gtr.

E. Gtr.

T																			
A	6	6	6	6	6	6	6	6		6	6	6	6	6	6	6	6	6	6
B	4	4	4	4	4	4	4	4		4	4	4	4	4	4	4	4	4	4

E. Bass

S.

FX 5

Vla.

Solo

53

Fl.

Perc.

Tub. B.

E. Gtr.

E. Gtr.

E. Gtr.

E. Bass

S.

FX 5

Solo

54

Fl.

Perc.

Tub. B.

E. Gtr.

E. Gtr.

E. Gtr.

E. Bass

S.

FX 5

Vla.

Solo

The musical score for page 54 includes the following parts: Flute (Fl.) with a melodic line; Percussion (Perc.) with a rhythmic pattern of 'x' marks and notes; Tub. B. (Tuba) with a sustained low note; Electric Guitars (E. Gtr.) with a complex melodic and harmonic texture, including a triplet; E. Bass (Electric Bass) with a simple bass line; Saxophone (S.) with a single note; FX 5 (Effects) with a melodic line; Viola (Vla.) with a sustained low note; and Solo (Solo) with a melodic line.

55

Fl.

Perc.

Tub. B.

E. Gtr.

E. Gtr.

E. Gtr.

E. Bass

S.

FX 5

Vla.

Solo

56

Fl.

Perc.

Tub. B.

E. Gtr.

E. Gtr.

T					
A	6	6	6	6	6
B	4	4	4	4	4

E. Bass

E. Clav.

FX 5

Vla.

Solo

58

Fl.

Perc.

Tub. B.

E. Gtr.

E. Gtr.

E. Bass

S.

E. Clav.

FX 5

Solo

Fl. part: Treble clef, key signature of one flat. Measure 58: quarter rest, eighth rest, quarter note, eighth triplet, eighth triplet, eighth triplet, quarter note. Measure 59: quarter note, quarter note, quarter note, quarter note, quarter note, quarter note. Measure 60: quarter note, quarter note, quarter note, quarter note, quarter note, quarter note. Measure 61: quarter note, quarter note, quarter note, quarter note, quarter note, quarter note.

Perc. part: Measure 58: quarter note, quarter note, quarter note, quarter note, quarter note, quarter note. Measure 59: quarter note, quarter note, quarter note, quarter note, quarter note, quarter note. Measure 60: quarter note, quarter note, quarter note, quarter note, quarter note, quarter note. Measure 61: quarter note, quarter note, quarter note, quarter note, quarter note, quarter note.

Tub. B. part: Measure 58: whole note chord (Bb, Eb, Ab, Db). Measure 59: whole note chord (Bb, Eb, Ab, Db). Measure 60: whole note chord (Bb, Eb, Ab, Db). Measure 61: whole note chord (Bb, Eb, Ab, Db).

E. Gtr. part: Measure 58: quarter note, quarter note, quarter note, quarter note, quarter note, quarter note. Measure 59: quarter note, quarter note, quarter note, quarter note, quarter note, quarter note. Measure 60: quarter note, quarter note, quarter note, quarter note, quarter note, quarter note. Measure 61: quarter note, quarter note, quarter note, quarter note, quarter note, quarter note.

E. Gtr. tablature: Measure 58: T A 3 3, B 1 1. Measure 59: T A 3 3, B 1 1. Measure 60: T A 3 3, B 1 1. Measure 61: T A 3 3, B 1 1.

E. Bass part: Measure 58: whole note chord (Bb, Eb, Ab, Db). Measure 59: whole note chord (Bb, Eb, Ab, Db). Measure 60: whole note chord (Bb, Eb, Ab, Db). Measure 61: whole note chord (Bb, Eb, Ab, Db).

S. part: Measure 58: quarter rest, eighth rest, quarter note, eighth triplet, eighth triplet, eighth triplet, quarter note. Measure 59: quarter note, quarter note, quarter note, quarter note, quarter note, quarter note. Measure 60: quarter note, quarter note, quarter note, quarter note, quarter note, quarter note. Measure 61: quarter note, quarter note, quarter note, quarter note, quarter note, quarter note.

E. Clav. part: Measure 58: whole note chord (Bb, Eb, Ab, Db). Measure 59: whole note chord (Bb, Eb, Ab, Db). Measure 60: whole note chord (Bb, Eb, Ab, Db). Measure 61: whole note chord (Bb, Eb, Ab, Db).

FX 5 part: Measure 58: quarter rest, eighth rest, quarter note, eighth triplet, eighth triplet, eighth triplet, quarter note. Measure 59: quarter note, quarter note, quarter note, quarter note, quarter note, quarter note. Measure 60: quarter note, quarter note, quarter note, quarter note, quarter note, quarter note. Measure 61: quarter note, quarter note, quarter note, quarter note, quarter note, quarter note.

Solo part: Measure 58: quarter note, quarter note, quarter note, quarter note, quarter note, quarter note. Measure 59: quarter note, quarter note, quarter note, quarter note, quarter note, quarter note. Measure 60: quarter note, quarter note, quarter note, quarter note, quarter note, quarter note. Measure 61: quarter note, quarter note, quarter note, quarter note, quarter note, quarter note.

59

Fl.

Perc.

Tub. B.

E. Gtr.

E. Gtr.

E. Bass

S.

E. Clav.

FX 5

Vla.

Solo

Detailed description of the musical score: The score is for measures 59-62. The Flute (Fl.) part has a melodic line with notes G4, A4, Bb4, and C#5. The Percussion (Perc.) part features a complex rhythmic pattern with sixteenth notes and rests, marked with '6' and '3'. The Tubistone (Tub. B.) part has a bass line with notes G3, F3, E3, and D3. The Electric Guitar (E. Gtr.) part has a melodic line with notes G4, A4, Bb4, and C#5. The Electric Guitar (E. Gtr.) part also includes a guitar tab with fret numbers 3 and 1. The Electric Bass (E. Bass) part has a bass line with notes G3, F3, E3, and D3. The Saxophone (S.) part has a complex melodic line with sixteenth notes and rests, marked with '6' and '3'. The Electric Clavichord (E. Clav.) part has a bass line with notes G3, F3, E3, and D3. The FX 5 part has a melodic line with notes G4, A4, Bb4, and C#5. The Viola (Vla.) part is silent. The Solo part has a melodic line with notes G4, A4, Bb4, and C#5.

60

Fl.

Perc.

Tub. B.

E. Gtr.

E. Gtr.

E. Bass

S.

Perc. Organ

FX 1

FX 5

Vla.

Solo

The guitar fretboard part shows the following fret numbers:

T									
A		1	1		1	1		1	1
B	3		3	3		3	3		3
	1			1				1	

62

Fl.

Perc.

Tub. B.

E. Gtr.

E. Gtr.

T	3	3	3	1	3	3	3	3	3	3	1	3
A	3	3	3	3		3	3	3	3	3	3	
B												

E. Bass

S.

Perc. Organ

FX 1

FX 5

Vla.

Solo

64

Fl.

Perc.

Tub. B.

E. Gtr.

T	3	3	3	0	3	0	0	0	0	0	0	0
A	1	1	1	3	1	3	3	3	3	3	3	3
B												

E. Gtr.

E. Bass

S.

Perc. Organ

FX 1

FX 5

Vla.

Solo

66

Fl.

Perc.

Tub. B.

E. Gtr.

E. Gtr.

E. Bass

S.

Perc. Organ

FX 1

FX 5

Vla.

Solo

1 1 1 1 1 1 1 1 1 1 1 1

T 1 1 1 1 1 1 1 1 1 1 1 1

A 1 1 1 1 1 1 1 1 1 1 1 1

B 3 3 3 3

1 1

68

Fl.

Perc.

Tub. B.

E. Gtr.

E. Gtr.

E. Bass

S.

Perc. Organ

FX 1

FX 5

Vla.

Solo

T											
A		1	1		1	1		1	1	1	1
B	3	3	3	3	3	3	3	3	3	3	3
	1			1			1			1	

70

Fl.

Perc.

Tub. B.

E. Gtr.

E. Gtr.

E. Bass

S.

Perc. Organ

FX 1

FX 5

Vla.

Solo

T	3	3	3	1	3	3	3	3	3	3	1	3
A	3	3	3	3		3	3	3	3	3	3	
B												

72

Fl.

Perc.

Tub. B.

E. Gtr.

E. Gtr.	T	3	3	3	0	3	0	0	0	0	0	0
	A	1	1	1	3	1	3	3	3	3	3	3
	B											

E. Bass

S.

Perc. Organ

FX 1

FX 5

Vla.

Solo

74

Fl.

Perc.

Dulc.

Tub. B.

E. Gtr.

E. Gtr.

E. Bass

S.

Perc. Organ

FX 1

FX 5

Vla.

Solo

T 1 1 1 1 1 1 1 1 1 1 1 1

A 1 1 1 1 1 1 1 1 1 1 1 1

B 3 1 3 1 3 1 3 1

76

Perc.

Dulc.

Tub. B.

E. Gtr.

T	4	4	4	4	4	4	4	4	4	4	4	4	4	4
A	5	5	5	5	5	5	5	5	5	5	5	5	5	5
B	5	5	5	5	5	5	5	5	5	5	5	5	5	5

E. Bass

78

Perc.

Dulc.

Tub. B.

E. Gtr.

T	2	2	2	2	2	2	2	2	2	2	2
A	3	3	3	3	3	3	3	3	3	3	3
B	3	3	3	3	3	3	3	3	3	3	3

E. Bass

80

Perc. H

Dulc.

Tub. B.

E. Gtr.

E. Gtr. T A B

E. Bass

82

Perc. H

Dulc.

Tub. B.

E. Gtr.

E. Gtr. T A B

E. Bass

FX 1

84

Fl.

Perc.

Dulc.

Tub. B.

E. Gtr.

E. Gtr.

E. Bass

Perc. Organ

FX 1

FX 5

Vla.

Solo

T																			
A																			
B	6	6	6	6	6	6	6	6	6	6	6	6	6	6	6	6	6	6	6
	4	4	4	4	4	4	4	4	4	4	4	4	4	4	4	4	4	4	4

86

Fl.

Perc.

Dulc.

Tub. B.

E. Gtr.

E. Gtr.	T																
A	6	6	6	6	6	6	6	6	6	6	6	6	6	6	6	6	6
B	4	4	4	4	4	4	4	4	4	4	4	4	4	4	4	4	4

E. Bass

Perc. Organ

FX 1

FX 5

Vla.

Solo

88

Fl.

Perc.

Tub. B.

E. Gtr.

E. Gtr.

E. Gtr.

E. Bass

S.

Perc. Organ

FX 5

Solo

Staff	Instrument	Notes/Patterns
1	Fl.	Melodic line with eighth and quarter notes.
2	Perc.	Drum pattern with eighth notes and rests.
3	Tub. B.	Low notes, mostly rests.
4	E. Gtr.	Power chords, some triplets.
5	E. Gtr.	Power chords, some triplets.
6	E. Gtr.	Tablature: 6 4 6 4 6 4 6 4 6 4 6 4 6 4 6 4
7	E. Bass	Bass line with eighth and quarter notes.
8	S.	Melodic line with eighth and quarter notes.
9	Perc. Organ	Organ accompaniment with eighth notes.
10	FX 5	Melodic line with eighth and quarter notes.
11	Solo	Melodic line with eighth and quarter notes.

90

Fl.

Perc.

Tub. B.

E. Gtr.

E. Gtr.

E. Gtr.

E. Bass

S.

FX 5

Vla.

Solo

The musical score for page 90 includes the following parts: Flute (Fl.) with a melodic line; Percussion (Perc.) with a rhythmic pattern of x's and notes; Tub. B. (Tuba) with a sustained low note; Electric Guitars (E. Gtr.) with a complex melodic and harmonic line, including a triplet; E. Bass (Electric Bass) with a simple bass line; Saxophone (S.) with a single note; FX 5 (Effects) with a melodic line; Viola (Vla.) with a sustained low note; and Solo (Solo) with a melodic line.

91

Fl.

Perc.

Tub. B.

E. Gtr.

E. Gtr.

E. Gtr.

T								
A	3	3	3	3	3	3	3	3
B	1	1	1	1	1	1	1	1

E. Bass

S.

FX 1

FX 5

Vla.

Solo

92

Fl.

E. Gtr.

E. Gtr.

T							
A	6	6		6	6		
B	4	4		4	4		

FX 1

FX 5

Vla.

Solo

94

Fl.

E. Gtr.

E. Gtr.

T	3	3	3	3
A	1	1	1	1
B				

S.

FX 1

FX 5

Solo

95

Fl.

Perc.

Tub. B.

E. Gtr.

E. Gtr.

S.

Perc. Organ

FX 1

FX 5

Vla.

Solo

Detailed description of the musical score: The score is for page 95. It features ten staves. The Flute (Fl.) staff has a treble clef and a 7/8 time signature, with notes on the 2nd, 4th, 5th, and 7th lines. The Percussion (Perc.) staff has a double bar line and contains sixteenth-note patterns with '6' and '3' markings. The Tub. B. staff has a treble clef and a whole rest. The Electric Guitars (E. Gtr.) staff has a treble clef and a key signature of one flat, with chords and rests. The second E. Gtr. staff shows guitar tablature with fret numbers 3 and 4. The Saxophone (S.) staff has a treble clef and a 7/8 time signature, with a complex melodic line featuring sixteenth-note runs and '6' and '3' markings. The Perc. Organ, FX 1, and Vla. staves have whole rests. The FX 5 staff has a treble clef and a 7/8 time signature, with notes on the 2nd, 4th, 5th, and 7th lines. The Solo staff has a treble clef and a 7/8 time signature, with a long note on the 2nd line and a whole rest.

96

Fl.

Perc.

Tub. B.

E. Gtr.

E. Gtr.

E. Bass

S.

Perc. Organ

FX 1

FX 5

Vla.

Solo

6

6

6

6

1

3

3

3

1

3

3

97

Fl.

Perc.

E. Gtr.

E. Gtr.

E. Bass

S.

Perc. Organ

FX 1

FX 5

Vla.

Solo

T  
A  
B

3 1

1 3 1 3 1 3 1 3

6 6 6 6

98

Fl.

Perc.

Tub. B.

E. Gtr.

E. Gtr.

E. Bass

S.

Perc. Organ

FX 1

FX 5

Vla.

Solo

99

Fl.

Perc.

E. Gtr.

E. Gtr.

E. Bass

S.

Perc. Organ

FX 1

FX 5

Vla.

Solo

T 3 3 3 3 3 3 3 1 3  
A 3 3 3 3 3 3 3  
B

100

Fl.

Perc.

Tub. B.

E. Gtr.

E. Gtr.

E. Bass

S.

Perc. Organ

FX 1

FX 5

Vla.

Solo

6 6 6 6

T	3	3	3	0	3
A	1	1	1	3	1
B					

101

Fl.

Perc.

Tub. B.

E. Gtr.

T	0	0	0	0	0	0	0
A							
B	3	3	3	3	3	3	3

E. Bass

S.

Perc. Organ

FX 1

FX 5

Vla.

Solo

102

Fl.

Perc.

Tub. B.

E. Gtr.

E. Gtr.

E. Bass

S.

Perc. Organ

FX 1

FX 5

Vla.

Solo

103

Fl.

Perc.

E. Gtr.

E. Gtr.

E. Bass

S.

Perc. Organ

FX 1

FX 5

Vla.

Solo

T 1 1 1 1 1 1

A 1 1 1 1 1 1

B 3 1

104

Fl.

Perc.

Tub. B.

E. Gtr.

E. Gtr.

E. Bass

S.

Perc. Organ

FX 1

FX 5

Vla.

Solo

105

Fl.

Perc.

E. Gtr.

E. Gtr.

E. Bass

S.

Perc. Organ

FX 1

FX 5

Vla.

Solo

106

Fl.

Perc.

Tub. B.

E. Gtr.

E. Gtr.

E. Bass

S.

Perc. Organ

FX 1

FX 5

Vla.

Solo

6

6

6

6

T  
A  
B

3 3 3 3 1 3

107

Fl.

Perc.

E. Gtr.

E. Gtr.

E. Bass

S.

Perc. Organ

FX 1

FX 5

Vla.

Solo

T 3 3 3 3 3 3 3 1 3

A 3 3 3 3 3 3 3

B

108

Fl.

Perc.

Tub. B.

E. Gtr.

E. Gtr.

E. Bass

S.

Perc. Organ

FX 1

FX 5

Vla.

Solo

T	3	3	3	0	3
A	1	1	1	3	1
B					

109

Fl.

Perc.

Tub. B.

E. Gtr.

E. Gtr.

T	0	0	0	0	0	0	0
A	3	3	3	3	3	3	3
B	3	3	3	3	3	3	3

E. Bass

S.

Perc. Organ

FX 1

FX 5

Vla.

Solo

110

Fl.

Perc.

Tub. B.

E. Gtr.

E. Gtr.

E. Bass

S.

Perc. Organ

FX 1

FX 5

Vla.

Solo

111

Fl.

Perc.

E. Gtr.

E. Gtr.

E. Bass

S.

Perc. Organ

FX 1

FX 5

Vla.

Solo

112

Fl.

Perc.

Tub. B.

E. Gtr.

E. Gtr.

E. Bass

S.

Perc. Organ

FX 1

FX 5

Vla.

Solo

113

Fl.

Perc.

E. Gtr.

E. Gtr.

E. Bass

S.

Perc. Organ

FX 1

FX 5

Vla.

Solo

The guitar part includes a fretboard diagram with the following tablature:

T						
A		1	1	1	1	1
B	3	3	3	3	3	3
	1					1

114

Fl.

Perc.

Tub. B.

E. Gtr.

E. Gtr.

E. Bass

S.

Perc. Organ

FX 1

FX 5

Vla.

Solo

6

6

6

6

T 3 3 3 3 1 3

A 3 3 3 3

B 3 3 3 3

115

Fl.

Perc.

E. Gtr.

E. Gtr.

E. Bass

S.

Perc. Organ

FX 1

FX 5

Vla.

Solo

6

6

6

6

T 3 3 3 3 3 3 1 3

A 3 3 3 3 3 3 3

B

116

Fl.

Perc.

Tub. B.

E. Gtr.

E. Gtr.

E. Bass

S.

Perc. Organ

FX 1

FX 5

Vla.

Solo

6 6 6 6

T 3  
A 1  
B 1

T 3  
A 1  
B 1

T 0  
A 3  
B 1

117

Fl.

Perc.

Tub. B.

E. Gtr.

E. Gtr.

T	0	0	0	0	0	0	0
A	3	3	3	3	3	3	3
B							

E. Bass

S.

Perc. Organ

FX 1

FX 5

Vla.

Solo

118

Fl.

Perc.

Tub. B.

E. Gtr.

E. Gtr.

E. Bass

S.

Perc. Organ

FX 1

FX 5

Vla.

Solo

119

Fl.

Perc.

E. Gtr.

E. Gtr.

E. Bass

S.

Perc. Organ

FX 1

FX 5

Vla.

Solo

6 6 6 6

T 1 1 1 1 1 1  
A 1 1 1 1 1 1  
B 3 1

120

Fl.

Perc.

Tub. B.

E. Gtr.

E. Gtr.

E. Bass

S.

Perc. Organ

FX 1

FX 5

Vla.

Solo

- Tub. B.:** Melodic line with slurs and accents.
- E. Gtr. (top):** Chordal accompaniment.
- E. Gtr. (bottom):** Fingering diagram for the electric guitar, showing fret numbers (1, 3, 1, 3, 1) and string numbers (3, 1).
- S.:** Saxophone part with a long, sustained note.
- Perc. Organ:** Organ part with a long, sustained note.
- FX 1:** Effects part with chordal accompaniment.
- FX 5:** Effects part with a melodic line.
- Vla.:** Viola part with a long, sustained note.
- Solo:** Solo part with a long, sustained note.

121

Fl.

Perc.

E. Gtr.

E. Gtr.

E. Bass

S.

Perc. Organ

FX 1

FX 5

Vla.

Solo

122

Fl.

Perc.

Tub. B.

E. Gtr.

E. Gtr.

E. Bass

S.

Perc. Organ

FX 1

FX 5

Vla.

Solo

123

Fl.

Perc.

E. Gtr.

E. Gtr.

E. Bass

S.

Perc. Organ

FX 1

FX 5

Vla.

Solo

T	3	3	3	3	3	3	1	3
A	3	3	3	3	3	3		
B								

124

Fl.

Perc.

Tub. B.

E. Gtr.

E. Gtr.

E. Bass

S.

Perc. Organ

FX 1

FX 5

Vla.

Solo

125

Fl.

Perc.

Tub. B.

E. Gtr.

E. Gtr.

T	0	0	0	0	0	0	0
A	3	3	3	3	3	3	3
B							

E. Bass

S.

Perc. Organ

FX 1

FX 5

Vla.

Solo

126

Fl.

Perc.

Tub. B.

E. Gtr.

E. Gtr.

E. Bass

S.

Perc. Organ

FX 1

FX 5

Vla.

Solo

127

Perc.

Tub. B.

E. Gtr.

E. Gtr.

E. Bass

S.

Perc. Organ

FX 1

Vla.

Solo

128

Fl.

Perc.

Dulc.

Tub. B.

E. Gtr.

E. Gtr.

E. Gtr.  
I  
A  
B  
3  
4

E. Bass

S.

E. Clav.

Perc. Organ

FX 1

FX 5

Vla.

Solo

Texas - Summer's Son

Flute

♩ = 132,004196

**11**

15

19

23

28

32

36

40

44

48

52

56

60

65

70

75

9

87

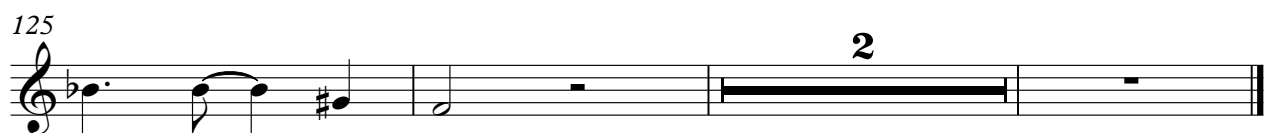

# Texas - Summer's Son

## Percussion

♩ = 132,004196

**2**

6

9

12

15

18

21

24

27

29

6 6 6

V.S.

Percussion

56

59

61

63

65

67

69

71

73

75

V.S.

Percussion

78

81

84

87

90

95

96

97

98

99

100

101

102

103

104

105

106

107

108

109

Percussion

Dulcimer

Texas - Summer's Son

♩ = 132,004196

7 4

16 2 2

24 16 3 2

47 2 23

76

80

83

87 41

Tubular Bells

Texas - Summer's Son

♩ = 132,004196

3

8

8

20

29

34

38

3

3

42

45

49

57

Tubular Bells

62

66

71

76

80

84

92

100

104

109

Tubular Bells

114

118

123

127

Electric Guitar

Texas - Summer's Son

♩ = 132,004196

3

8

13

16

20

28

32

37

41

44

V.S.

48

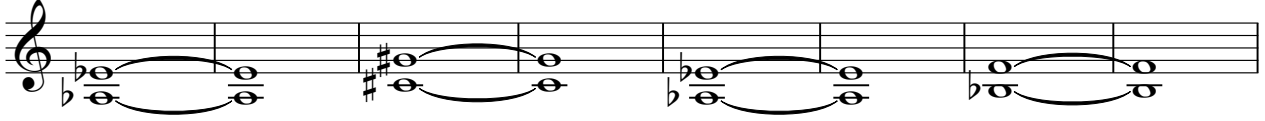

56

60

65

70

75

82

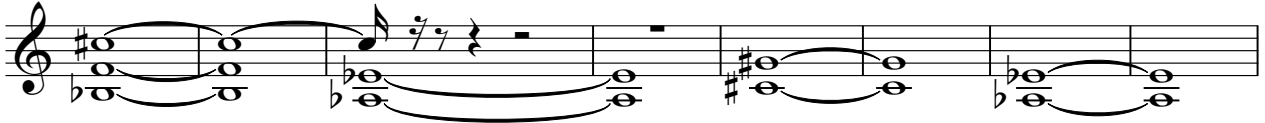

90

95

100

105

110

115

120

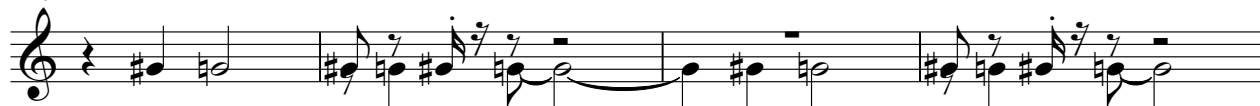

124

Electric Guitar

Texas - Summer's Son

♩ = 132,004196

14

19

26

28

46

53

55

90

91

37

# Texas - Summer's Son

7-string Electric Guitar

♩ = 132,004196

**3**

E							
T							
A							
B							
E							
A							
7							

T	3 3 3 3 3 3 1 3	3 3 3 0 3	0 0 0 0 0 0 0 0	1 1 1 1
A	3 3 3 3 3 3	1 1 1 1	3 3 3 3 3 3 3 3	1 1 1 1
B		3	3 3 3 3 3 3 3 3	3 3
				1 1

11

T	1 1 1 1 1 1 1 1		1 4	2 2 1 2
A	1 1 1 1 1 1	3 3 3 3 3 3 3 3	3 3 3 3 3 3 3 3	3 3 3 3 3 3 3 3
B	3 3			
	1 1	4 4		

15

T		4 4 4 4 4 4 4 4	4 4 4 4 4 4 4 4	1 1 1 1 1 1 1 1
A	3 3 3 3 3 3 3 3			
B				

19

T	1 1 1 1 1 1 1 1			
A				
B		6 6 6 6 6 6 6 6	6 6 6 6 6 6 6 6	6 6 6 6 6 6 6 6
		4 4 4 4 4 4 4 4	4 4 4 4 4 4 4 4	4 4 4 4 4 4 4 4

23

T				
A	6 6 6 6 6 6 6 6	6 6 6 6 6 6 6 6	6 6 6 6 6 6 6 6	3 3 3 3 3 3 3 3
B	4 4 4 4 4 4 4 4	4 4 4 4 4 4 4 4	4 4 4 4 4 4 4 4	1 1 1 1 1 1 1 1

27

T				
A	3 3 3 3 3 3 3 3	6 6 6 6	6 6 6 6	3 3 3 3
B	1 1 1 1 1 1 1 1	4 4 4 4	4 4 4 4	1 1 1 1

31

T	3 3 3 3	1 1 1 1	1 1 1 1	3 3 3 3 1 3
A	1 1 1 1	3 3 3 3	3 3 3 3	3 3 3 3
B		3 3	3 3	3 3 3 3
		1 1	1 1	

35

T	3 3 3 3 3 3 1 3	3 3 3 0 3	0 0 0 0 0 0 0 0	1 1 1 1
A	3 3 3 3 3 3	1 1 1 1	3 3 3 3 3 3 3 3	1 1 1 1
B		3	3 3 3 3 3 3 3 3	3 3
				1 1

39

T	1 1 1 1 1 1		1 4	2 2 1 2
A	1 1 1 1 1 1	3 3 3 3 3 3 3 3	3 3 3 3 3 3 3 3	3 3 3 3 3 3 3 3
B	3 3			
	1 1	4 4		

V.S.

T		4 4 4 4 4 4 4 4	4 4 4 4 4 4 4 4	1 1 1 1 1 1 1 1
A	3 3 3 3 3 3 3 3			
B				

47

T	1 1 1 1 1 1 1 1			
A				6 6 6 6 6 6 6 6
B		6 6 6 6 6 6 6 6	6 6 6 6 6 6 6 6	4 4 4 4 4 4 4 4

51

T				
A	6 6 6 6 6 6 6 6			3 3 3 3 3 3 3 3
B	4 4 4 4 4 4 4 4	6 6 6 6 6 6 6 6	6 6 6 6 6 6 6 6	1 1 1 1 1 1 1 1

55

T				
A	3 3 3 3 3 3 3 3	6 6	6 6	6 6
B	1 1 1 1 1 1 1 1	4 4	4 4	4 4

59

T	3 3		1 1	1 1	1 1	1 1 1 1	3 3	3 3	1 3
A	1 1		3 3	3 3	3 3	3 3 3	3 3	3 3	3 3
B			3	3	3	3	3	3	3

63

T	3 3 3 3 3 3 1 3	3 3 3 0 3	0 0 0 0 0 0 0 0	1 1	1 1
A	3 3 3 3 3 3	1 1 1 1	3 3 3 3 3 3 3 3	1 1	1 1
B		3	3 3 3 3 3 3 3 3	3	3

67

T	1 1	1 1 1 1 1 1		1 1	1 1 1 1	3 3	3 3	1 3
A	1 1	1 1 1 1 1 1		3 3	3 3	3 3	3 3	3 3
B	3	3		3	3	3	3	3

71

T	3 3 3 3 3 1 3	3 3 3 0 3	0 0 0 0 0 0 0 0	1 1	1 1
A	3 3 3 3 3 3	1 1 1 1	3 3 3 3 3 3 3 3	1 1	1 1
B		3	3 3 3 3 3 3 3 3	3	3

75

T	1 1	1 1 1 1 1 1	4 4 4 4 4 4 4 4	4 4 4 4 4 4 4 4	2 2 2 2 2
A	1 1	1 1 1 1 1 1	5 5 5 5 5 5 5 5	5 5 5 5 5 5 5 5	3 3 3 3 3
B	3	3	5 5 5 5 5 5 5 5	5 5 5 5 5 5 5 5	3 3 3 3 3

79

T	2 2 2 2 2 2	4 4 4 4 4 4 4 4	4 4 4 4 4 4 4 4	2 2 2 2 2
A	3 3 3 3 3 3	5 5 5 5 5 5 5 5	5 5 5 5 5 5 5 5	3 3 3 3 3
B	3 3 3 3 3 3	5 5 5 5 5 5 5 5	5 5 5 5 5 5 5 5	3 3 3 3 3

T	2 2 2 2 2 2			
A	3 3 3 3 3 3			
B	3 3 3 3 3 3	6 6 6 6 6 6 6 6 6 6	6 6 6 6 6 6 6 6 6 6	6 6 6 6 6 6 6 6 6 6
		4 4 4 4 4 4 4 4 4 4	4 4 4 4 4 4 4 4 4 4	4 4 4 4 4 4 4 4 4 4

87

T				
A	6 6 6 6 6 6 6 6			3 3 3 3 3 3 3 3
B	4 4 4 4 4 4 4 4	6 6 6 6 6 6 6 6	6 6 6 6 6 6 6 6	1 1 1 1 1 1 1 1
		4 4 4 4 4 4 4 4	4 4 4 4 4 4 4 4	

91

T				
A	3 3 3 3 3 3 3 3	6 6 6 6	6 6 6 6	3 3 3 3
B	1 1 1 1 1 1 1 1	4 4 4 4	4 4 4 4	1 1 1 1

95

T				
A	3 3 3 3 3 3	1 1 1 1	1 1 1 1	3 3 3 3 1 3
B	1 1 1 1 1 1	3 3 3 3	3 3 3 3	3 3 3 3 3 3
		3 3	3 3	
		1 1	1 1	

99

T	3 3 3 3 3 3 1 3	3 3 3 0 3	0 0 0 0 0 0 0 0	1 1 1 1
A	3 3 3 3 3 3 3	1 1 1 3 1	3 3 3 3 3 3 3 3	1 1 1 1
B		3	3 3 3 3 3 3 3 3	3 3
		1		1 1

103

T	1 1 1 1 1 1	1 1 1 1	1 1 1 1	3 3 3 3 1 3
A	1 1 1 1 1 1	3 3 3 3	3 3 3 3	3 3 3 3 3 3
B	3 3	3 3	3 3	3 3 3 3
	1 1	1 1	1 1	

107

T	3 3 3 3 3 3 1 3	3 3 3 0 3	0 0 0 0 0 0 0 0	1 1 1 1
A	3 3 3 3 3 3 3	1 1 1 3 1	3 3 3 3 3 3 3 3	1 1 1 1
B		3	3 3 3 3 3 3 3 3	3 3
		1		1 1

111

T	1 1 1 1 1 1	1 1 1 1	1 1 1 1	3 3 3 3 1 3
A	1 1 1 1 1 1	3 3 3 3	3 3 3 3	3 3 3 3 3 3
B	3 3	3 3	3 3	3 3 3 3
	1 1	1 1	1 1	

115

T	3 3 3 3 3 3 1 3	3 3 3 0 3	0 0 0 0 0 0 0 0	1 1 1 1
A	3 3 3 3 3 3 3	1 1 1 3 1	3 3 3 3 3 3 3 3	1 1 1 1
B		3	3 3 3 3 3 3 3 3	3 3
		1		1 1

119

T	1 1 1 1 1 1	1 1 1 1	1 1 1 1	3 3 3 3 1 3
A	1 1 1 1 1 1	3 3 3 3	3 3 3 3	3 3 3 3 3 3
B	3 3	3 3	3 3	3 3 3 3
	1 1	1 1	1 1	

V.S.

T	3	3	3	3	3	1	3	3	3	3	0	3	0	0	0	0	0	0	0	0
A	3	3	3	3	3	3		1	1	1		1	3	3	3	3	3	3	3	3
B											3									

T	1	1	1	1	1	1	1	1	1	1		
A	1	1	1	1	1	1	1	1	1	1		
B	3		3		3		3		3			
	1		1		1		1		1			

5-string Electric Bass

Texas - Summer's Son

♩ = 132,004196

3

8

12

17

22

27

33

37

42

47

V.S.

52

57

62

66

71

75

79

83

88

96

100

104

108

112

116

120

124

126

# Texas - Summer's Son

Soprano

♩ = 132,004196

3

10

5

20

4

28

2

31

6

6

6

3

32

39

43

2

4

52

2

2

Soprano

58

59

60

67

75

91

95

96

103

111

119

125

Electric Clavichord

Texas - Summer's Son

♩ = 132,004196

11

11

15

19

7

7

31

8

42

45

8

8

2

# Electric Clavichord

56

60

69

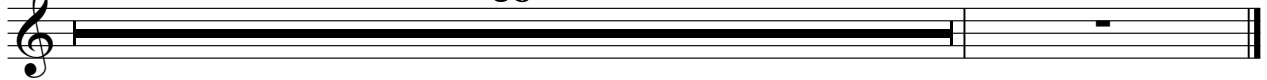

# Texas - Summer's Son

Percussive Organ

♩ = 132,004196

3

12

20

39

20

66

66

75

8

87

2 5

2 5

2

Percussive Organ

96

105

114

122

FX 1 (Rain)

Texas - Summer's Son

♩ = 132,004196

2

7

11 20

33

37 20

61

65

69

73 7

83 4

♩ = 132,004196

11

15

19

24

28

32

36

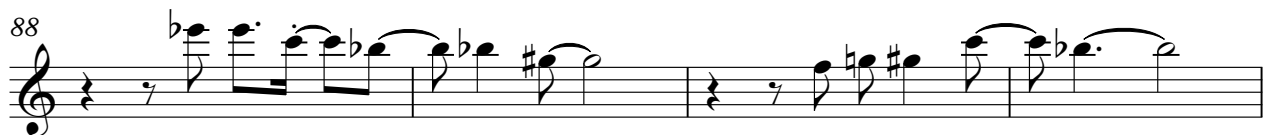
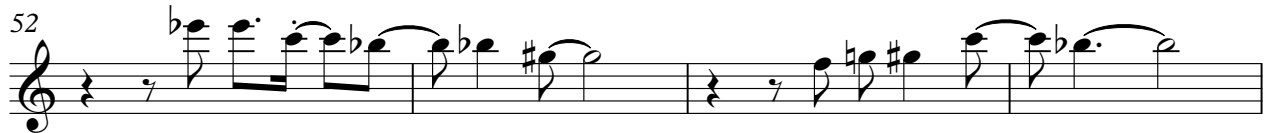
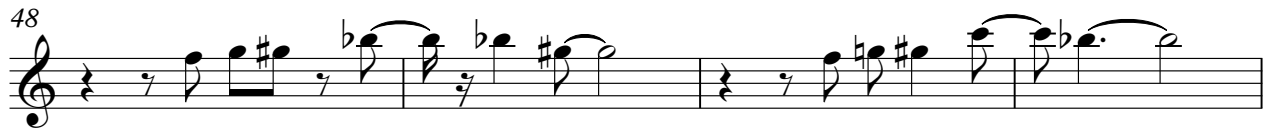

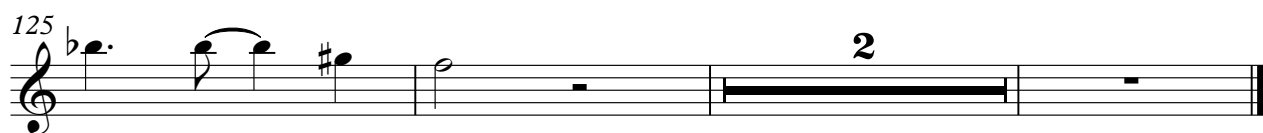

# Texas - Summer's Son

Viola

♩ = 132,004196

3

10

27

36

51

61

69

76

90

2

96

Viola

104

111

118

124

# Texas - Summer's Son

Solo

♩ = 132,004196

**11**

16

20

25

30

37

44

49

54

59

V.S.

68

76

8

88

93

101

110

119

124
