

Texte Compos - Calvaire De Parodie

♩ = 140,000137

4

Perc.

J. Gtr.

J. Gtr.

J. Gtr.

E. Gtr.

E. Gtr.

E. Bass

Perc. Organ

Organ

Rev. Cym.

Tape Smp. Str

FX 5

Solo

7

Perc.

J. Gtr.

E. Gtr.

E. Bass

A.

Organ

10

Perc.

J. Gtr.

E. Gtr.

E. Gtr.

E. Bass

Organ

13

Perc.

J. Gtr.

E. Gtr.

E. Gtr.

E. Bass

Organ

16

Perc.

J. Gtr.

E. Gtr.

E. Gtr.

E. Bass

Organ

19

Solo

22 Solo

25 Rev. Cym.

28 Perc.

J. Gtr.

E. Bass

Organ

Solo

30 Perc.

J. Gtr.

E. Bass

Solo

32

Perc.

J. Gtr.

E. Bass

Organ

Tape Smp. Str

Solo

35

J. Gtr.

E. Bass

Rev. Cym.

Tape Smp. Str

Solo

37

Perc.

J. Gtr.

J. Gtr.

E. Bass

Tape Smp. Str.

Solo

38

Perc.

J. Gtr.

J. Gtr.

E. Bass

Tape Smp. Str.

Solo

40

Perc.

J. Gtr.

J. Gtr.

E. Bass

Tape Smp. Str

Solo

42

Perc.

J. Gtr.

J. Gtr.

E. Bass

Tape Smp. Str

Solo

44

46

Perc.

J. Gtr.

J. Gtr.

E. Bass

Tape Smp. Str

FX 5

Solo

48

50

Perc.

J. Gtr.

J. Gtr.

E. Bass

Tape Smp. Str

FX 5

Solo

52

Perc.

J. Gtr.

J. Gtr.

E. Bass

Tape Smp. Str

FX 5

Solo

54

Perc.

J. Gtr.

E. Bass

Organ

Tape Smp. Str

Solo

56

Perc.

J. Gtr.

E. Bass

Organ

Tape Smp. Str

Solo

58

Perc.

J. Gtr.

E. Bass

Organ

Solo

60

Perc. J. Gtr. E. Bass Organ Solo

62

Perc. J. Gtr. E. Bass Organ Tape Smp. Str Solo

65

J. Gtr.
J. Gtr.
E. Bass
Organ
Rev. Cym.
Tape Smp. Str
Solo

67

Perc.
J. Gtr.
E. Bass
Organ
Solo

69

Perc.

J. Gtr.

E. Bass

Solo

71

Perc.

J. Gtr.

J. Gtr.

E. Bass

Organ

Tape Smp. Str

Solo

74

J. Gtr.

J. Gtr.

E. Bass

Rev. Cym.

Tape Smp. Str

Solo

Detailed description of the musical score: The score is for page 18, starting at measure 74. It consists of five staves. The first two staves are labeled 'J. Gtr.' and contain complex rhythmic patterns with slurs and accents. The third staff is labeled 'E. Bass' and contains a long note with a slur. The fourth staff is labeled 'Rev. Cym.' and contains a short melodic phrase. The fifth staff is labeled 'Tape Smp. Str' and contains a long note with a slur. The sixth staff is labeled 'Solo' and contains a complex melodic line with slurs and accents.

76

Perc.: Features a series of rhythmic patterns with 'x' marks above the staff, indicating specific percussive sounds.

E. Bass: Provides a bass line with eighth notes and rests.

Perc. Organ: Consists of two staves (treble and bass clef) with sustained chords and notes.

Solo: Features a complex melodic line with many notes, slurs, and ties.

77

Perc.

J. Gtr.

J. Gtr.

J. Gtr.

E. Bass

Perc. Organ

Tape Smp. Str

FX 5

Solo

79

81

Perc.

J. Gtr.

J. Gtr.

J. Gtr.

E. Bass

Perc. Organ

Tape Smp. Str

Solo

83

85

Perc.

J. Gtr.

J. Gtr.

J. Gtr.

E. Bass

Perc. Organ

Tape Smp. Str

FX 5

Solo

87

Musical score for Perc., J. Gtr., E. Bass, Perc. Organ, Tape Smp. Str, FX 5, and Solo. The score is written for Percussion, three J. Gtr. (Jazz Guitar), E. Bass (Electric Bass), Perc. Organ, Tape Smp. Str (Tape Sample String), FX 5 (Effects), and Solo. The Perc. part includes a drum set with various patterns. The J. Gtr. parts feature complex rhythmic patterns and chordal structures. The E. Bass part provides a steady bass line. The Perc. Organ part consists of chords. The Tape Smp. Str part features a string-like texture. The FX 5 part includes a melodic line. The Solo part features a complex melodic line with many notes.

89

Perc.

J. Gtr.

J. Gtr.

J. Gtr.

E. Bass

Perc. Organ

Tape Smp. Str

FX 5

Solo

91

93

Perc.

J. Gtr.

J. Gtr.

J. Gtr.

E. Gtr.

E. Bass

Perc. Organ

Organ

Tape Smp. Str

Solo

95

Perc. J. Gtr. J. Gtr. J. Gtr. E. Gtr. E. Gtr. E. Bass Perc. Organ Organ Tape Smp. Str Solo

97

Perc.

J. Gtr.

J. Gtr.

J. Gtr.

E. Gtr.

E. Bass

Perc. Organ

Organ

Tape Smp. Str

Solo

98

Perc.

J. Gtr.

J. Gtr.

J. Gtr.

E. Gtr.

E. Gtr.

E. Bass

Perc. Organ

Organ

Tape Smp. Str

Solo

100

Perc.

J. Gtr.

J. Gtr.

J. Gtr.

E. Gtr.

E. Bass

Perc. Organ

Organ

Tape Smp. Str

Solo

103

104

Perc.

J. Gtr.

J. Gtr.

J. Gtr.

E. Bass

Perc. Organ

Tape Smp. Str

FX 5

Solo

106

108

Perc.

J. Gtr.

J. Gtr.

J. Gtr.

E. Bass

Perc. Organ

Tape Smp. Str

Solo

110

112

Perc.

J. Gtr.

J. Gtr.

J. Gtr.

E. Bass

Perc. Organ

Tape Smp. Str

FX 5

Solo

114

116

118

Perc.

J. Gtr.

J. Gtr.

J. Gtr.

E. Bass

Perc. Organ

Tape Smp. Str

FX 5

Solo

120

Perc.

J. Gtr.

J. Gtr.

J. Gtr.

E. Bass

A.

Perc. Organ

Tape Smp. Str

Solo

122

124

Perc.

J. Gtr.

J. Gtr.

J. Gtr.

E. Bass

A.

Perc. Organ

Tape Smp. Str

Solo

126 45

Perc. J. Gtr. J. Gtr. J. Gtr. E. Bass A. Perc. Organ Rev. Cym. Tape Smp. Str Solo

128

Perc.

J. Gtr.

J. Gtr.

J. Gtr.

E. Bass

A.

Perc. Organ

Tape Smp. Str

Solo

130

132

Perc.

J. Gtr.

J. Gtr.

J. Gtr.

E. Bass

A.

Perc. Organ

Tape Smp. Str

Solo

134

Perc.

J. Gtr.

J. Gtr.

J. Gtr.

E. Bass

A.

Perc. Organ

Tape Smp. Str

Solo

136

♩ = 134,000061 ♩ = 126,999985 ♩ = 122,000069

J. Gtr.

E. Bass

Solo

Texte Compos - Calvaire De Parodie

Percussion

♩ = 140,000137

Percussion

67

72

4

80

86

92

97

103

109

115

120

Percussion

126

131

134

♩ = 134,000061 ♩ = 126,999985 ♩ = 122,000069

♩ = 140,000137

58

62

66

70

74

78

83

88

93

97

102

107

112

117

122

127

132

$\text{♩} = 134,00006$ $\text{♩} = 126,999985$ $\text{♩} = 122,00006$

♩ = 140,000137

32

38

41

44

47

50

53

56

18

76

79

82

85

88

91

94

97

100

105

108

111

114

117

120

123

126

130

133

135

♩ = 134,000061 ♩ = 126,999985 ♩ = 122,000069

♩ = 140,000137

103

106

109

112

116

119

123

127

131

134

♩ = 134,000061 ♩ = 126,999985 ♩ = 122,000069

2

♩ = 140,000137

7

13

19

32

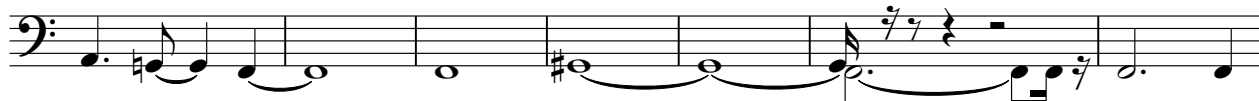

69

76

82

88

94

100

107

113

119

125

Alto

Texte Compos - Calvaire De Parodie

♩ = 140,000137

2 4 113

123

129

134

♩ = 134,00006 ♩ = 126,999985 ♩ = 122,000069

2

Percussive Organ

Texte Compos - Calvaire De Parodie

♩ = 140,000137

2 2 71

79

87

95

2 2

Percussive Organ

103

111

120

130

♩ = 134,000061 ♩ = 126,999935

Rock Organ

Texte Compos - Calvaire De Parodie

♩ = 140,000137

9

16

30

57

64

73

99

103

♩ = 134,000061 ♩ = 126,999985 ♩ = 122,000069

Reverse Cymbals

Texte Compos - Calvaire De Parodie

♩ = 140,000137

2 2 22 8

36

29 8

75

51

128

♩ = 134,000061 ♩ = 126,999985 ♩ = 122,000069

8 2

Texte Compos - Calvaire De Parodie
Tape Sampler Keyboard [Strings]

♩ = 140,000137

29

36

45

52

6

65

6

78

86

94

V.S.

Tape Sampler Keyboard [Strings]

101

111

118

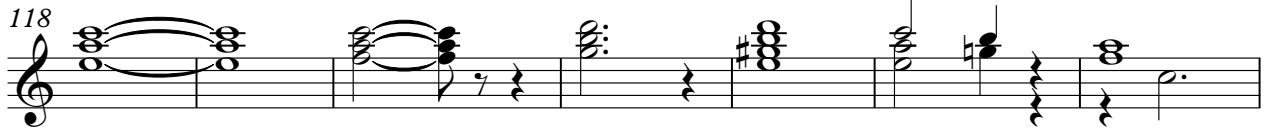

125

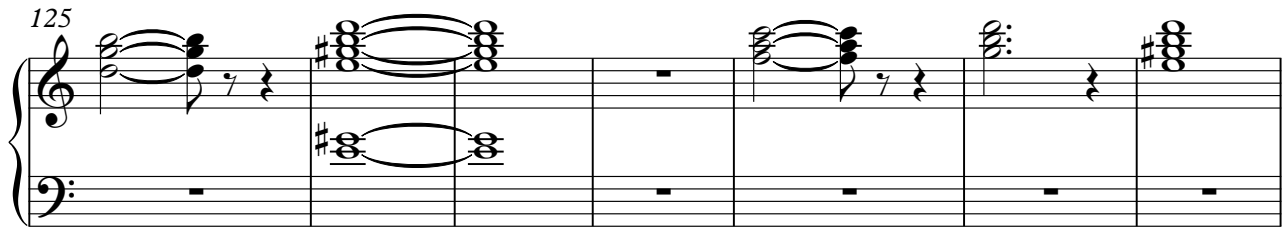

132

♩ = 134,00006 ♩ = 126,999985 ♩ = 122,000069

♩ = 140,000137

2 2 40

47

53

80

88

11

104

3

112

118

♩ = 134,000061 ♩ = 126,999985 ♩ = 122,000069

16 2

Texte Compos - Calvaire De Parodie

Solo

♩ = 140,000137

14

20

23

27

30

33

37

39

42

45

V.S.

V.S.

Solo

137 ♪ = 126,999985

♪ = 122,000069
