

TGL - Inner Sea Level

♩ = 140,999969

Drums

Bass 1

Bass 2

Melody

Bass

Spacy sound 2

♩ = 140,999969

Strings

3

Drums

Bass 1

Bass 2

Melody

Bass

Spacy sound 2

Strings

5

7

9

11

15

17

19

Drums

Bass 1

Bass 2

Melody

Bass

Spacy sound 2

Strings

21

Drums

Bass 1

Bass 2

Melody

Bass

Spacy sound 2

Strings

23

25

27

Drums
Bass 1
Bass 2
Melody
Bass
Spacy sound 2
Strings

29

Drums
Bass 1
Bass 2
Melody
Bass
Spacy Sound
Spacy sound 2
Strings

31

33

35

Drums
Bass 1
Bass 2
Melody
Bass
Spacy sound 2
Strings

37

Drums
Bass 1
Bass 2
Melody
Bass
Spacy sound 2
Strings

39

41

43

Drums
Bass 1
Bass 2
Melody
Bass
Spacy sound 2
Strings

45

Drums
Bass 1
Bass 2
Melody
Bass
Spacy Sound
Spacy sound 2
Strings

47

49

51

Drums
Bass 1
Bass 2
Melody
Bass
Spacy sound 2
Strings

53

Drums
Bass 1
Bass 2
Melody
Bass
Spacy sound 2
Strings

55

57

59

Drums

Bass 1

Bass 2

Melody

Bass

Spacy sound 2

Strings

61

Drums

Bass 1

Bass 2

Melody

Bass

Spacy Sound

Spacy sound 2

Strings

63

TGL - Inner Sea Level

Drums

♩ = 140,999969

4

7

10

13

16

19

22

25

28

V.S.

31

34

37

40

43

46

49

52

55

58

61

63

TGL - Inner Sea Level

Bass 1

♩ = 140,999969

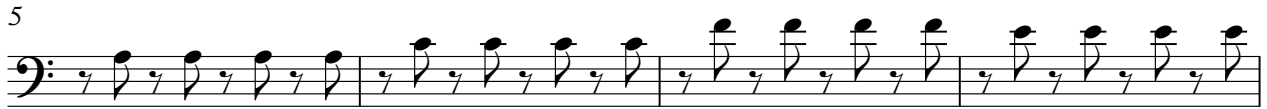

V.S.

41

45

49

53

57

61

Bass 2

TGL - Inner Sea Level

♩ = 140,999969

5

9

13

17

21

25

29

33

37

V.S.

41

45

49

53

57

61

TGL - Inner Sea Level

Melody

♩ = 140,999969

7

12

16

21

26

31

36

41

46

V.S.

2

Melody

50

56

61

TGL - Inner Sea Level

Bass

♩ = 140,999969

V.S.

V.S.

61

63

Spacy Sound

TGL - Inner Sea Level

♩ = 140,999969
12

16 **12**

31 **12**

46 **12**

61

63

TGL - Inner Sea Level

Spacy sound 2

♩ = 140,999969

6

11

15

19

24

29

33

38

43

V.S.

Spacy sound 2

47

51

56

61

63

Strings

TGL - Inner Sea Level

♩ = 140,999969

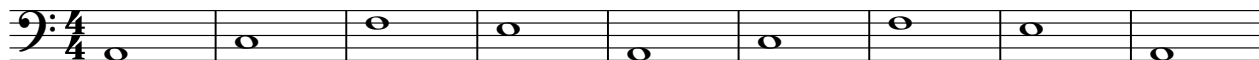

10

19

28

37

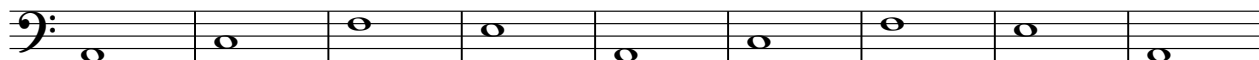

46

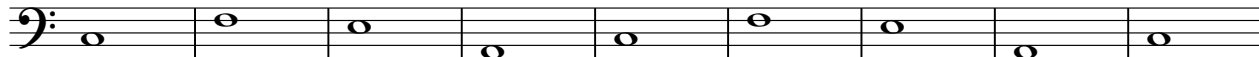

55

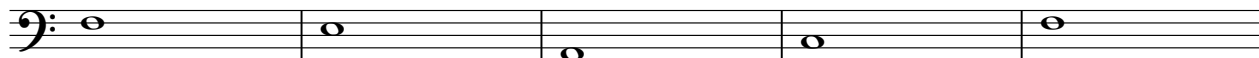

60

