

Thad & Mel Lewis Jones - Big Dipper

♩ = 140,000473

Alto Sax 1

Alto Sax 2

Tenor Sax 1

Tenor Sax 2

Bari Sax

Trumpet 1

Trumpet 2

Trumpet 3

Trumpet 4

Trombone 1

Trombone 2

Trombone 3

Trombone 4

Jazz Kit

Piano

♩ = 140,000473

Jazz Bass

6

Alto Sax

Tenor Sax

Bari Sax

Trombone

Trombone

Trombone

Trombone

Jazz Kit

Piano

Jazz Bass

9

Alto Sax

Tenor Sax

Bari Sax

Trombone

Trombone

Trombone

Trombone

Jazz Kit

Piano

Jazz Bass

13

Jazz Kit

Piano

Jazz Bass

16

Jazz Kit

Piano

Jazz Bass

20

Jazz Kit

Piano

Jazz Bass

23

Alto Sax

Alto Sax

Tenor Sax

Tenor Sax

Bari Sax

Jazz Kit

Piano

Jazz Bass

26

29

Alto Sax

Alto Sax

Tenor Sax

Tenor Sax

Bari Sax

Trumpet 1

Trombone

Jazz Kit

Piano

Jazz Bass

32

Alto Sax

Alto Sax

Tenor Sax

Tenor Sax

Bari Sax

Trumpet 1

Trombone

Jazz Kit

Piano

Jazz Bass

Detailed description of the musical score: The score is for a jazz ensemble and consists of eight staves. The top five staves are for saxophones: two Alto Sax, two Tenor Sax, and one Bari Sax. The bottom three staves are for other instruments: Trumpet 1, Trombone, Jazz Kit, Piano, and Jazz Bass. The music is in 4/4 time. The saxophones play melodic lines with various rhythms, including eighth and sixteenth notes. The Trumpet 1 and Trombone parts feature more complex rhythmic patterns, including triplets and sixteenth-note runs. The Jazz Kit part is a drum set pattern with 'x' marks indicating hits. The Piano part provides harmonic support with chords and occasional melodic lines. The Jazz Bass part plays a steady bass line with eighth and sixteenth notes. A rehearsal mark '32' is placed at the beginning of the first staff.

35

Alto Sax

Alto Sax

Tenor Sax

Tenor Sax

Bari Sax

Trumpet 1

Trombone

Jazz Kit

Piano

Jazz Bass

38

Alto Sax

Alto Sax

Tenor Sax

Tenor Sax

Bari Sax

Trumpet 1

Trombone

Jazz Kit

Piano

Jazz Bass

41

43

Alto Sax

Alto Sax

Tenor Sax

Tenor Sax

Bari Sax

Trumpet 1

Trumpet 2

Trumpet 3

Trumpet 4

Trombone

Trombone

Trombone

Trombone

Jazz Kit

Piano

Jazz Bass

46

The musical score is arranged in a system with the following parts from top to bottom:

- Alto Sax (two staves)
- Tenor Sax (two staves)
- Bari Sax (one staff)
- Trumpet 1 (one staff)
- Trumpet 2 (one staff)
- Trumpet 3 (one staff)
- Trumpet 4 (one staff)
- Trombone (four staves)
- Jazz Kit (one staff)
- Jazz Bass (one staff)

49

- Tenor Sax:** Two parts, mirroring the Alto Sax parts with similar rhythmic patterns.
- Bari Sax:** One part, playing a more melodic line with triplets and syncopation.
- Trumpet 1-4:** Four parts, each with a distinct melodic line, often featuring triplets and syncopated rhythms.
- Trombone:** Three parts, providing harmonic support and counter-melodies, often using triplets.
- Jazz Kit:** A single part showing a complex, syncopated drum pattern with various accents.
- Jazz Bass:** A single part playing a walking bass line with syncopated rhythms.

52

54

56

- Jazz Kit:** A drum set part with various rhythmic patterns, including snare, cymbal, and bass drum hits.
- Piano:** A grand piano part with both treble and bass clefs. It features complex chordal textures and melodic lines, including triplets.

59

Alto Sax

Alto Sax

Tenor Sax

Bari Sax

Trumpet 1

Trumpet 2

Trumpet 3

Trumpet 4

Trombone

Trombone

Trombone

Trombone

Jazz Kit

Piano

Jazz Bass

63

Jazz Kit

Piano

Jazz Bass

67

Jazz Kit

Piano

Jazz Bass

70

Jazz Kit

Piano

Jazz Bass

73

Jazz Kit

Piano

Jazz Bass

76

Alto Sax

Alto Sax

Tenor Sax

Tenor Sax

Bari Sax

Jazz Kit

Piano

Jazz Bass

80

84

87

Alto Sax

Alto Sax

Tenor Sax

Tenor Sax

Bari Sax

Jazz Kit

Piano

Jazz Bass

Detailed description of the musical score: The score is for measures 87-90. The top five staves are for saxophones: two Alto Sax, two Tenor Sax, and one Bari Sax. The first measure contains melodic lines for all saxophones. The second, third, and fourth measures show rests for all saxophones. The Jazz Kit part consists of a drum set with various rhythmic patterns, including snare, cymbal, and bass drum hits. The Piano part features a complex accompaniment with triplets and chords in both the right and left hands. The Jazz Bass part provides a steady bass line with some chromatic movement.

91

93

Alto Sax

Alto Sax

Tenor Sax

Tenor Sax

Bari Sax

Trumpet 1

Trumpet 2

Trumpet 3

Trumpet 4

Trombone

Trombone

Trombone

Trombone

Jazz Kit

Piano

Jazz Bass

96

The musical score is arranged in a standard orchestral format with the following parts from top to bottom:

- Alto Sax (two staves)
- Tenor Sax (two staves)
- Bari Sax (one staff)
- Trumpet 1
- Trumpet 2
- Trumpet 3
- Trumpet 4
- Trombone (four staves)
- Jazz Kit
- Jazz Bass

99

Alto Sax

Alto Sax

Tenor Sax

Tenor Sax

Bari Sax

Trumpet 1

Trumpet 2

Trumpet 3

Trumpet 4

Trombone

Trombone

Trombone

Trombone

Jazz Kit

Piano

Jazz Bass

102

104

Alto Sax

Alto Sax

Tenor Sax

Tenor Sax

Bari Sax

Trumpet 1

Trumpet 2

Trumpet 3

Trumpet 4

Trombone

Trombone

Trombone

Trombone

Jazz Kit

Piano

Jazz Bass

107

Alto Sax

Alto Sax

Tenor Sax

Bari Sax

Trumpet 1

Trumpet 2

Trumpet 3

Trumpet 4

Trombone

Trombone

Trombone

Trombone

Jazz Kit

Piano

Jazz Bass

111

Jazz Kit

Piano

Jazz Bass

114

Jazz Kit

Piano

Jazz Bass

118

Jazz Kit

Piano

Jazz Bass

122

Jazz Kit

Piano

Jazz Bass

125

Jazz Kit

Piano

Jazz Bass

128

Jazz Kit

Piano

Jazz Bass

131

Jazz Kit

Piano

Jazz Bass

135

Jazz Kit

Piano

Jazz Bass

138

Trumpet 1

Trombone

Trombone

Trombone

Trombone

Jazz Kit

Piano

Jazz Bass

141

Trumpet 1

Trumpet 4

Trombone

Trombone

Trombone

Trombone

Jazz Kit

Piano

Jazz Bass

144

Trumpet 1

Trumpet 4

Trombone

Trombone

Trombone

Trombone

Jazz Kit

Piano

Jazz Bass

147

Alto Sax

Tenor Sax

Bari Sax

Trumpet 1

Trumpet 2

Trumpet 3

Trumpet 4

Trombone

Trombone

Trombone

Trombone

Jazz Kit

Piano

Jazz Bass

150

Alto Sax

Tenor Sax

Bari Sax

Trumpet 1

Trumpet 2

Trumpet 3

Trumpet 4

Trombone

Trombone

Trombone

Trombone

Jazz Kit

Piano

Jazz Bass

153

156

Alto Sax

Alto Sax

Tenor Sax

Tenor Sax

Bari Sax

Trumpet 1

Trumpet 4

Trombone

Trombone

Trombone

Trombone

Jazz Kit

Jazz Bass

159

Alto Sax

Alto Sax

Tenor Sax

Tenor Sax

Bari Sax

Trumpet 1

Trumpet 4

Trombone

Trombone

Jazz Kit

Piano

Jazz Bass

163

166

Alto Sax

Alto Sax

Tenor Sax

Tenor Sax

Bari Sax

Trumpet 1

Trumpet 2

Trumpet 3

Trumpet 4

Trombone

Trombone

Trombone

Trombone

Jazz Kit

Piano

Jazz Bass

3

169

Alto Sax

Alto Sax

Tenor Sax

Tenor Sax

Bari Sax

Trumpet 1

Trumpet 2

Trumpet 3

Trumpet 4

Trombone

Trombone

Trombone

Trombone

Jazz Kit

Piano

Jazz Bass

172

The musical score is arranged in a standard orchestral format with the following parts from top to bottom:

- Alto Sax (two staves)
- Tenor Sax (two staves)
- Bari Sax (one staff)
- Trumpet 1
- Trumpet 2
- Trumpet 3
- Trumpet 4
- Trombone (four staves)
- Jazz Kit
- Jazz Bass

174

177

Alto Sax

Alto Sax

Tenor Sax

Tenor Sax

Bari Sax

Trumpet 1

Trumpet 2

Trumpet 3

Trumpet 4

Trombone

Trombone

Trombone

Trombone

Jazz Kit

Piano

Jazz Bass

181

Alto Sax

Alto Sax

Tenor Sax

Tenor Sax

Bari Sax

Trumpet 1

Trumpet 2

Trumpet 3

Trumpet 4

Trombone

Trombone

Trombone

Trombone

Jazz Kit

Jazz Bass

183

Alto Sax

Alto Sax

Tenor Sax

Tenor Sax

Bari Sax

Trombone

Trombone

Trombone

Trombone

Jazz Kit

Jazz Bass

184

Alto Sax

Alto Sax

Tenor Sax

Tenor Sax

Bari Sax

Trombone

Trombone

Trombone

Trombone

Jazz Kit

Jazz Bass

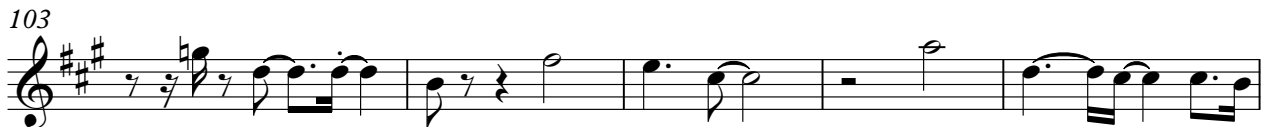
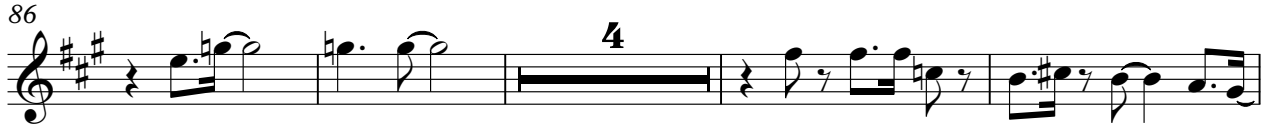

168

172

176

182

Thad & Mel Lewis Jones - Big Dipper

Alto Sax

♩ = 140,000473

Alto Sax 2

23

27

32

37

42

46

51

54

57

16

175

181

Thad & Mel Lewis Jones - Big Dipper

Tenor Sax

♩ = 140,000473

Tenor Sax 1

3

7

24

28

34

39

43

48

52

55

76

82

87

95

100

104

158

164

169

173

Tenor Sax

177

2

182

2

Thad & Mel Lewis Jones - Big Dipper

Tenor Sax

♩ = 140,000473

Tenor Sax 2

23

26

31

36

41

45

50

54

57

16

76

82

87

95

100

104

147

151

156

162

168

3

172

3

176

2

181

2

Thad & Mel Lewis Jones - Big Dipper

Bari Sax

♩ = 140,000473
Bari Sax

7

12

27

32

37

42

46

51

55

58

16

Bari Sax

76

82

87

95

100

104

147

151

156

161

Bari Sax

3

168

172

176

181

Thad & Mel Lewis Jones - Big Dipper

Trumpet 1

♩ = 140,000473

Trumpet 1

26

96

100

104

139

144

149

153

160

168

172

Trumpet 1

3

176

2

181

4

Thad & Mel Lewis Jones - Big Dipper

Trumpet 2

♩ = 140,000473

Trumpet 2

43

47

52

56

92

97

101

105

149

153

164

169

173

177

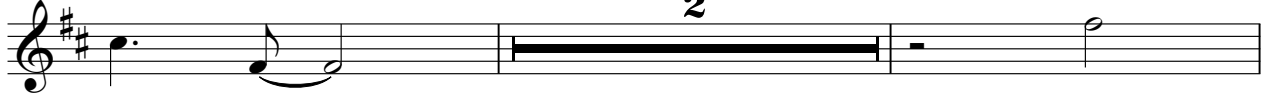

181

Thad & Mel Lewis Jones - Big Dipper

Trumpet 3

♩ = 140,000473

Trumpet 3

43

164

169

173

177

181

Thad & Mel Lewis Jones - Big Dipper

Trumpet 4

♩ = 140,000473

Trumpet 4

43

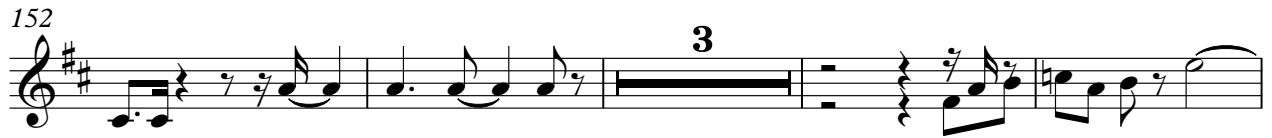
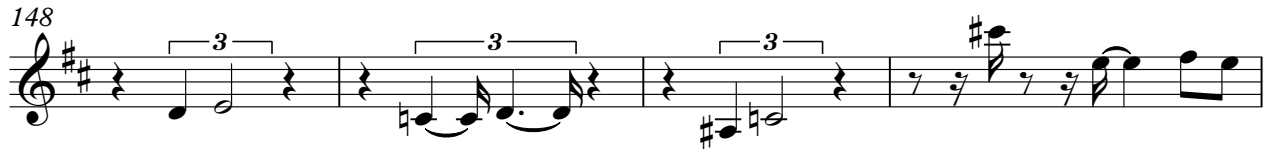

Thad & Mel Lewis Jones - Big Dipper

Trombone

♩ = 140,000473

Trombone 1

7

12 15

30

34

38

42

46

51

55

58 32

Trombone

92

97

101

105

139

144

149

153

158

166

Trombone

171

175

181

Thad & Mel Lewis Jones - Big Dipper

Trombone

♩ = 140,000473

Trombone 2

7

12

32

48

52

56

32

92

97

101

105

31

139

144

149

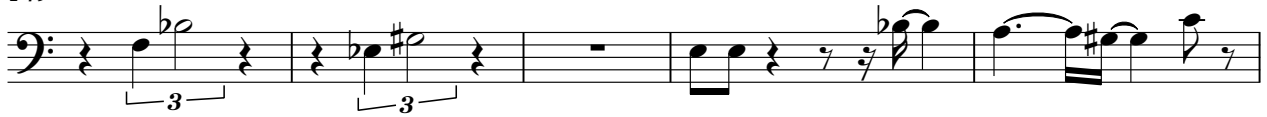

154

164

169

173

177

182

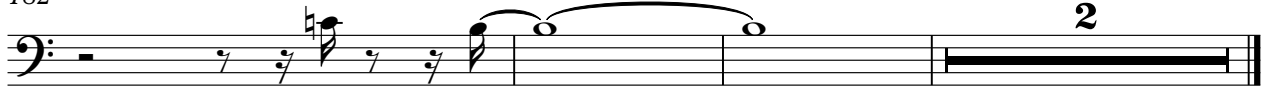

Thad & Mel Lewis Jones - Big Dipper

Trombone

♩ = 140,000473

Trombone 3

7

12

32

48

52

56

32

92

97

101

105

31

139

144

149

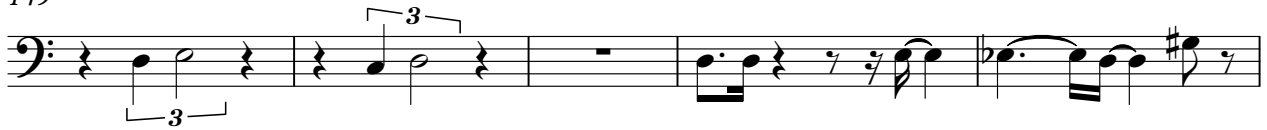

154

159

168

172

176

181

Thad & Mel Lewis Jones - Big Dipper

Trombone

♩ = 140,000473

Trombone 4

7

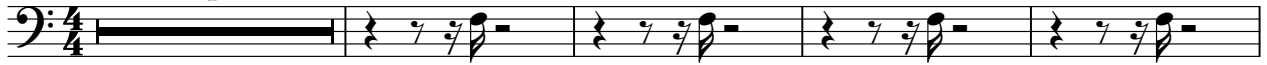

12

32

48

52

56

32

92

97

101

105

31

♩ = 140,000473
Jazz Kit

5

11

15

19

24

29

33

37

41

45

50

54

58

62

67

71

75

79

84

89

93

98

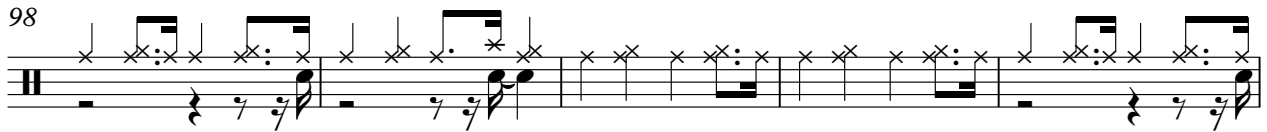

103

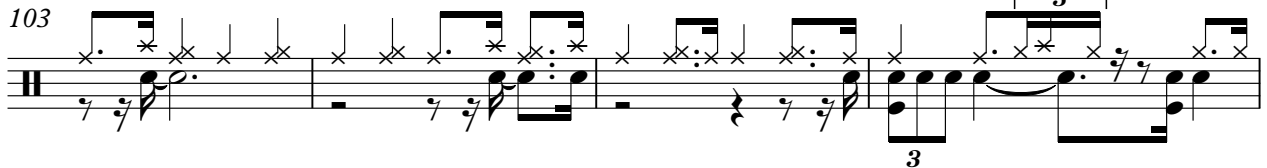

107

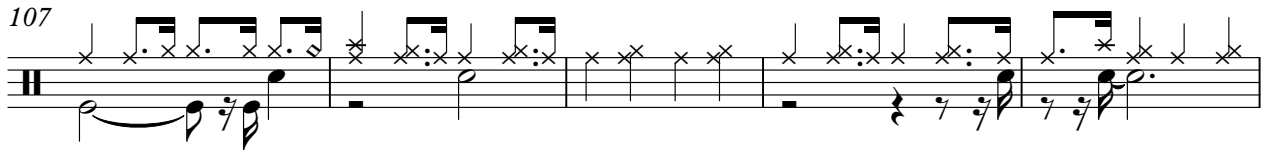

112

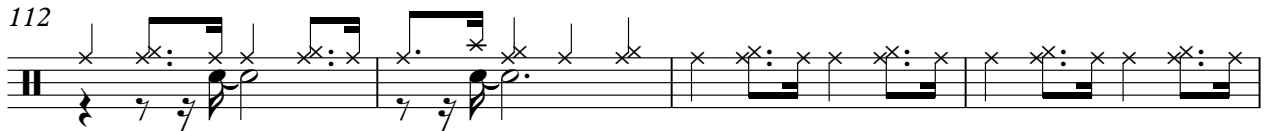

116

120

124

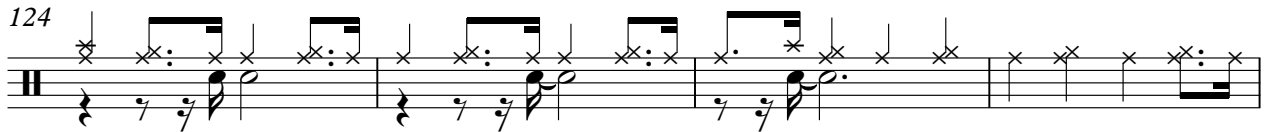

128

132

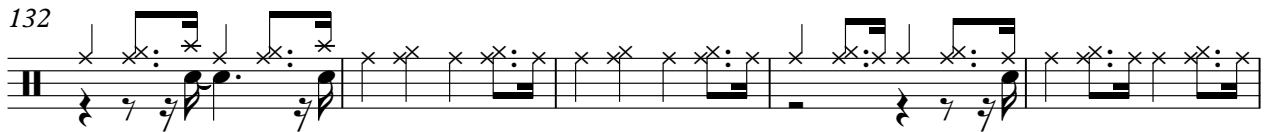

V.S.

137

141

146

151

155

159

163

167

171

175

Jazz Kit

179

Thad & Mel Lewis Jones - Big Dipper

Piano

♩ = 140,000473

Piano

12

17

22

25

28

34

39

43

47

53

57

62

68

72

76

82

V.S.

87

91

94

99

104

109

114

119

124

129

134

138

142

147

151

160

166

171

176

9

Thad & Mel Lewis Jones - Big Dipper

Jazz Bass

♩ = 140,000473

Jazz Bass

5

10

15

19

24

29

33

38

43

47

V.S.

145

149

153

158

163

168

173

178

182
