

Thad & Mel Lewis Jones - Little Pixie II

♩ = 220,005859

Alto Sax1

Alto Sax1

Alto Sax2

Alto Sax

Tenor Sax1

Tenor Sax2

Tenor Sax

Bari Sax

Bari Sax

Jazz Kit

Jazz Kit

Piano

Piano

Jazz Bass

Jazz Bass

♩ = 220,005859

Trumpet 1

Trumpet 1

Trumpet 2

Trumpet 3

Trumpet 4

Trombone 1

Trombone 2

Trombone 3

Trombone 4

6

Alto Sax 1

Alto Sax

Tenor Sax

Tenor Sax

Bari Sax

Jazz Kit

Piano

Jazz Bass

Trumpet 1

Trumpet 2

Trumpet 3

Trumpet 4

Trombone

Trombone

Trombone

Trombone

8

Alto Sax 1

Alto Sax

Tenor Sax

Tenor Sax

Bari Sax

Jazz Kit

Jazz Bass

10

Alto Sax 1

Alto Sax

Tenor Sax

Tenor Sax

Bari Sax

Jazz Kit

Jazz Bass

12

Alto Sax 1

Alto Sax

Tenor Sax

Tenor Sax

Bari Sax

Jazz Kit

Jazz Bass

14

Alto Sax 1

Alto Sax

Tenor Sax

Tenor Sax

Bari Sax

Jazz Kit

Jazz Bass

16

Alto Sax 1

Alto Sax

Tenor Sax

Tenor Sax

Bari Sax

Jazz Kit

Jazz Bass

18

Alto Sax 1

Alto Sax

Tenor Sax

Tenor Sax

Bari Sax

Jazz Kit

Jazz Bass

20

Alto Sax 1

Alto Sax

Tenor Sax

Tenor Sax

Bari Sax

Jazz Kit

Jazz Bass

Trombone

Detailed description of the musical score: The score is for a jazz ensemble. It consists of seven staves. The first five staves are for saxophones: Alto Sax 1, Alto Sax, Tenor Sax, Tenor Sax, and Bari Sax. The sixth staff is for the Jazz Kit, and the seventh is for the Jazz Bass. The eighth staff is for the Trombone. The score is divided into two measures. The first measure contains melodic lines for all instruments. The second measure contains rests for the saxophones and a complex rhythmic pattern for the Jazz Kit. The Jazz Kit part includes a triplet of eighth notes, another triplet of eighth notes, and a sextuplet of eighth notes. The Jazz Bass part consists of a series of eighth notes. The Trombone part consists of a series of eighth notes.

22

24

Alto Sax 1

Alto Sax

Tenor Sax

Tenor Sax

Bari Sax

Jazz Kit

Jazz Bass

Trumpet 1

Trombone

Trombone

26

Alto Sax1

Alto Sax

Tenor Sax

Tenor Sax

Bari Sax

Jazz Kit

Jazz Bass

28

Alto Sax 1

Alto Sax

Tenor Sax

Tenor Sax

Bari Sax

Jazz Kit

Jazz Bass

Trumpet 1

Trombone

30

Alto Sax 1

Alto Sax

Tenor Sax

Tenor Sax

Bari Sax

Jazz Kit

Piano

Jazz Bass

Trumpet 1

Trombone

32

Alto Sax 1

Alto Sax

Tenor Sax

Tenor Sax

Bari Sax

Jazz Kit

Jazz Bass

Trumpet 1

Trumpet 2

Trumpet 3

Trumpet 4

Trombone

Trombone

Trombone

Trombone

34

36

Alto Sax 1

Alto Sax

Tenor Sax

Tenor Sax

Bari Sax

Jazz Kit

Piano

Jazz Bass

Trumpet 1

Trumpet 2

Trumpet 3

Trumpet 4

Trombone

Trombone

Trombone

Trombone

38

Alto Sax 1

Tenor Sax

Bari Sax

Jazz Kit

Jazz Bass

Trumpet 1

Trumpet 2

Trumpet 3

Trumpet 4

Trombone

Trombone

Trombone

Trombone

41

Alto Sax 1

Alto Sax

Tenor Sax

Tenor Sax

Bari Sax

Jazz Kit

Jazz Bass

Trumpet 1

Trumpet 2

Trumpet 3

Trumpet 4

Trombone

Trombone

Trombone

Trombone

44

Jazz Kit

Piano

Jazz Bass

Trumpet 1

Trumpet 2

Trumpet 3

Trumpet 4

Trombone

Trombone

Trombone

Trombone

3

This musical score is for a jazz ensemble. It features the following instruments and parts:

48

This musical score is for a jazz ensemble. It features the following parts:

52

53

Alto Sax 1

Tenor Sax

Bari Sax

Jazz Kit

Piano

Jazz Bass

Trumpet 1

Trumpet 2

Trumpet 3

Trumpet 4

Trombone

Trombone

Trombone

Trombone

54

Alto Sax 1

Alto Sax

Tenor Sax

Tenor Sax

Bari Sax

Jazz Kit

Piano

Jazz Bass

3

Detailed description of the musical score: The score is for a jazz ensemble. It starts at measure 54. The Alto Sax 1 part features a melodic line with eighth notes and a triplet of eighth notes. The Alto Sax part has a similar melodic line with a triplet. The Tenor Sax parts have melodic lines with triplets and a long note. The Bari Sax part has a melodic line with triplets. The Jazz Kit part shows a drum pattern with cymbals and snare. The Piano part has a harmonic accompaniment with chords and moving lines. The Jazz Bass part has a bass line with a triplet of eighth notes.

55

Alto Sax 1

Alto Sax

Tenor Sax

Tenor Sax

Bari Sax

Jazz Kit

Piano

Jazz Bass

Trumpet 1

Trombone

59

Alto Sax 1

Alto Sax

Tenor Sax

Tenor Sax

Bari Sax

Jazz Kit

Piano

Jazz Bass

Trumpet 1

Trumpet 2

Trumpet 3

Trumpet 4

Trombone

Trombone

Trombone

61

Alto Sax 1

Alto Sax

Tenor Sax

Tenor Sax

Bari Sax

Jazz Kit

Piano

Jazz Bass

Trumpet 1

Trumpet 2

Trumpet 3

Trumpet 4

Trombone

Trombone

Trombone

Trombone

63

Alto Sax 1

Alto Sax

Tenor Sax

Tenor Sax

Bari Sax

Jazz Kit

Piano

Jazz Bass

Trumpet 1

Trumpet 2

Trumpet 3

Trumpet 4

Trombone

Trombone

Trombone

Trombone

65

67

Alto Sax 1

Alto Sax

Tenor Sax

Tenor Sax

Bari Sax

Jazz Kit

Piano

Jazz Bass

Trumpet 1

Trombone

68

Alto Sax 1

Alto Sax

Tenor Sax

Tenor Sax

Bari Sax

Jazz Kit

Piano

Jazz Bass

Trumpet 1

Trombone

69

Alto Sax 1

Alto Sax

Tenor Sax

Tenor Sax

Bari Sax

Jazz Kit

Piano

Jazz Bass

Trumpet 1

Trumpet 2

Trumpet 3

Trumpet 4

Trombone

Trombone

Trombone

Trombone

71

73

Jazz Kit

Jazz Bass

Trumpet 1

Trumpet 2

Trumpet 3

Trumpet 4

Trombone

Trombone

Trombone

Trombone

3

76

78

Alto Sax1

Alto Sax

Tenor Sax

Tenor Sax

Bari Sax

Jazz Kit

Jazz Bass

81

Alto Sax1

Alto Sax

Tenor Sax

Tenor Sax

Bari Sax

Jazz Kit

Jazz Bass

83

85

Alto Sax 1

Alto Sax

Tenor Sax

Tenor Sax

Bari Sax

Jazz Kit

Jazz Bass

Trumpet 1

Trombone

87

Alto Sax 1

Alto Sax

Tenor Sax

Tenor Sax

Bari Sax

Jazz Kit

Jazz Bass

Trumpet 1

Trumpet 2

Trumpet 3

Trumpet 4

Trombone

Trombone

Trombone

Trombone

89

Jazz Kit

Jazz Bass

Trumpet 1

Trumpet 2

Trumpet 3

Trumpet 4

Trombone

Trombone

Trombone

Trombone

91

94

Alto Sax 1

Alto Sax

Tenor Sax

Tenor Sax

Bari Sax

Jazz Kit

Jazz Bass

Trumpet 1

Trumpet 2

Trumpet 3

Trumpet 4

Trombone

Trombone

Trombone

Trombone

95

Alto Sax1
Alto Sax
Tenor Sax
Tenor Sax
Bari Sax
Jazz Kit
Jazz Bass

97

Alto Sax1
Alto Sax
Tenor Sax
Tenor Sax
Bari Sax
Jazz Kit
Jazz Bass

99

Alto Sax1

Alto Sax

Tenor Sax

Tenor Sax

Bari Sax

Jazz Kit

Jazz Bass

101

Alto Sax 1

Alto Sax

Tenor Sax

Tenor Sax

Bari Sax

Jazz Kit

Jazz Bass

Trumpet 1

Trumpet 2

Trumpet 3

Trumpet 4

Trombone

Trombone

Trombone

Trombone

103

105

Alto Sax 1

Alto Sax

Tenor Sax

Tenor Sax

Bari Sax

Jazz Kit

Jazz Bass

Trumpet 1

Trumpet 2

Trumpet 3

Trumpet 4

Trombone

Trombone

Trombone

Trombone

107

Alto Sax1

Alto Sax

Tenor Sax

Tenor Sax

Bari Sax

Jazz Kit

Jazz Bass

109

Alto Sax 1

Alto Sax

Tenor Sax

Tenor Sax

Bari Sax

Jazz Kit

Jazz Bass

Trumpet 1

Trumpet 2

Trumpet 3

Trumpet 4

Trombone

Trombone

Trombone

Trombone

111

Jazz Kit

Jazz Bass

Trumpet 1

Trumpet 2

Trumpet 3

Trumpet 4

Trombone

Trombone

Trombone

Trombone

114

Alto Sax 1

Alto Sax

Tenor Sax

Tenor Sax

Bari Sax

Jazz Kit

Piano

Jazz Bass

Trumpet 1

Trumpet 2

Trumpet 3

Trumpet 4

Trombone

Trombone

Trombone

Trombone

115

Alto Sax 1

Alto Sax

Tenor Sax

Tenor Sax

Bari Sax

Jazz Kit

Piano

Jazz Bass

117

Alto Sax 1

Alto Sax

Tenor Sax

Tenor Sax

Bari Sax

Jazz Kit

Piano

Jazz Bass

Tru[m]pet 1

Tru[m]pet 2

Tru[m]pet 3

Tru[m]pet 4

Trombone

Trombone

Trombone

Trombone

119

This musical score is for a jazz ensemble. It features the following parts:

- Jazz Kit:** Shows a drum set with various rhythmic patterns, including snare and cymbal hits.
- Piano:** Features a complex harmonic accompaniment with chords and arpeggios in both the treble and bass clefs.
- Jazz Bass:** Provides a melodic and harmonic foundation with a walking bass line, including a triplet figure.

121

Alto Sax 1

Alto Sax

Tenor Sax

Tenor Sax

Bari Sax

Jazz Kit

Piano

Jazz Bass

Trumpet 1

Trumpet 2

Trumpet 3

Trumpet 4

Trombone

Trombone

Trombone

Trombone

123

125

Alto Sax 1

Alto Sax

Tenor Sax

Tenor Sax

Bari Sax

Jazz Kit

Piano

Jazz Bass

126

Alto Sax 1

Alto Sax

Tenor Sax

Tenor Sax

Bari Sax

Jazz Kit

Piano

Jazz Bass

Trumpet 1

Trumpet 2

Trumpet 3

Trumpet 4

Trombone

Trombone

Trombone

Trombone

128

Alto Sax 1

Tenor Sax

Bari Sax

Jazz Kit

Piano

Jazz Bass

Trumpet 1

Trumpet 4

Trombone

Trombone

Trombone

Trombone

130

132

134

Alto Sax 1

Alto Sax

Tenor Sax

Tenor Sax

Bari Sax

Jazz Kit

Piano

Jazz Bass

Trumpet 1

Trumpet 2

Trumpet 3

Trumpet 4

Trombone

Trombone

Trombone

Trombone

136

Jazz Kit

Piano

Jazz Bass

3

138

Jazz Kit

Piano

Jazz Bass

3

140

Jazz Kit

Piano

Jazz Bass

3

142

Jazz Kit

Piano

Jazz Bass

144

Jazz Kit

Piano

Jazz Bass

146

Jazz Kit

Piano

Jazz Bass

149

Jazz Kit

Piano

Jazz Bass

Measures 149-150. Jazz Kit: Snare and cymbal patterns. Piano: Treble and bass clefs with chords and a triplet in the right hand. Jazz Bass: Bass line with notes and rests.

151

Jazz Kit

Piano

Jazz Bass

Measures 151-153. Jazz Kit: Snare and cymbal patterns. Piano: Treble and bass clefs with chords and a triplet in the right hand. Jazz Bass: Bass line with notes and rests.

154

Jazz Kit

Piano

Jazz Bass

Measures 154-156. Jazz Kit: Snare and cymbal patterns. Piano: Treble and bass clefs with chords and a triplet in the right hand. Jazz Bass: Bass line with notes and rests.

157

Jazz Kit

Piano

Jazz Bass

159

Jazz Kit

Piano

Jazz Bass

161

Jazz Kit

Piano

Jazz Bass

163

Jazz Kit

Piano

Jazz Bass

165

Alto Sax 1

Alto Sax

Tenor Sax

Tenor Sax

Bari Sax

Jazz Kit

Piano

Jazz Bass

Trumpet 1

Trumpet 2

Trumpet 3

Trumpet 4

Trombone

Trombone

Trombone

Trombone

169

Alto Sax 1

Alto Sax

Tenor Sax

Tenor Sax

Bari Sax

Jazz Kit

Piano

Jazz Bass

Trumpet 1

Trumpet 2

Trumpet 3

Trumpet 4

Trombone

Trombone

Trombone

Trombone

6

3

170

172

Alto Sax 1

Alto Sax

Tenor Sax

Tenor Sax

Bari Sax

Jazz Kit

Piano

Jazz Bass

Trumpet 1

Trumpet 2

Trumpet 3

Trumpet 4

Trombone

Trombone

Trombone

Trombone

176

177

178

180

Alto Sax 1

Alto Sax

Tenor Sax

Tenor Sax

Bari Sax

Jazz Kit

Piano

Jazz Bass

Trumpet 1

Trumpet 2

Trumpet 3

Trumpet 4

Trombone

Trombone

Trombone

Trombone

182

Alto Sax 1

Alto Sax

Tenor Sax

Tenor Sax

Bari Sax

Jazz Kit

Jazz Bass

Trumpet 1

Trumpet 2

Trumpet 3

Trumpet 4

Trombone

Trombone

Trombone

Trombone

184

186

Alto Sax 1

Alto Sax

Tenor Sax

Tenor Sax

Bari Sax

Jazz Kit

Jazz Bass

Trumpet 1

Trumpet 2

Trumpet 3

Trumpet 4

Trombone

Trombone

Trombone

Trombone

188

This musical score is for a jazz ensemble. It features the following instruments and parts:

189

Alto Sax 1

Alto Sax

Tenor Sax

Tenor Sax

Bari Sax

Jazz Kit

Piano

Jazz Bass

Trumpet 1

Trumpet 2

Trumpet 3

Trumpet 4

Trombone

Trombone

Trombone

Trombone

190

Alto Sax 1

Alto Sax

Tenor Sax

Tenor Sax

Bari Sax

Jazz Kit

Piano

Jazz Bass

Trumpet 1

Trumpet 2

Trumpet 3

Trumpet 4

Trombone

Trombone

Trombone

Trombone

192

Jazz Kit

194

Alto Sax 1

Alto Sax

Tenor Sax

Tenor Sax

Bari Sax

Jazz Kit

Jazz Bass

196

Alto Sax 1

Alto Sax

Tenor Sax

Tenor Sax

Bari Sax

Jazz Kit

Jazz Bass

198

Alto Sax 1

Alto Sax

Tenor Sax

Tenor Sax

Bari Sax

Jazz Kit

Jazz Bass

200

Alto Sax 1

Alto Sax

Tenor Sax

Tenor Sax

Bari Sax

Jazz Kit

Jazz Bass

Trumpet 1

Trumpet 2

Trumpet 3

Trumpet 4

Trombone

Trombone

Trombone

Trombone

202

Alto Sax 1

Alto Sax

Tenor Sax

Tenor Sax

Bari Sax

Jazz Kit

Jazz Bass

Trumpet 1

Trumpet 2

Trumpet 3

Trumpet 4

Trombone

Trombone

Trombone

Trombone

204

Alto Sax 1

Tenor Sax

Bari Sax

Jazz Kit

Jazz Bass

Trumpet 1

Trumpet 2

Trumpet 3

Trumpet 4

Trombone

Trombone

Trombone

Trombone

206

Alto Sax 1

Tenor Sax

Tenor Sax

Bari Sax

Jazz Kit

Jazz Bass

Trumpet 1

Trumpet 2

Trumpet 3

Trumpet 4

Trombone

Trombone

Trombone

Trombone

208

Alto Sax 1

Alto Sax

Tenor Sax

Tenor Sax

Bari Sax

Jazz Kit

Piano

Jazz Bass

Trumpet 1

Trumpet 2

Trumpet 3

Trumpet 4

Trombone

Trombone

Trombone

Trombone

210

211

212

Jazz Kit

The Jazz Kit part is written on a single staff with a double bar line at the beginning. Above the staff, there are ten asterisks (*) arranged in two groups of five. Below the staff, there are rhythmic markings: a '6' under the first six asterisks, and two '3's under the next two groups of three asterisks. The staff contains a series of horizontal lines representing the drum kit's activity.

Jazz Bass

The Jazz Bass part is written on a single staff with a bass clef. It begins with a single eighth note followed by a fermata. The rest of the staff is empty.

Trombone

Trombone

Trombone

Trombone

Thad & Mel Lewis Jones - Little Pixie II

Alto Sax1

♩ = 220,005859
Alto Sax1 **5**

8

11

14

17

20

23

26

29

32

36

41

54

57

61

65

68

Alto Sax1

122

125

129

133

31

167

171

174

177

181

185

189

2

194

197

200

205

5

Thad & Mel Lewis Jones - Little Pixie II

Alto Sax

♩ = 220,005859
Alto Sax 2 **5**

9

12

16

19

23

27

31

35 **4**

41 **11**

101

3

107

111

3

3

116

4

122

3

3

3

3

125

3

3

3

131

3

3

3

31

166

169

173

176

180

183

187

191

196

199

Alto Sax

203

Thad & Mel Lewis Jones - Little Pixie II

Tenor Sax

♩ = 220,005859

Tenor Sax 1

5

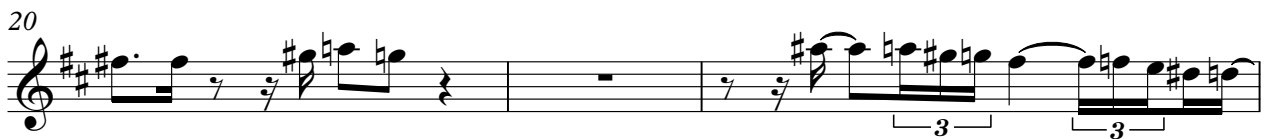

26

29

32

36

41

54

57

61

65

68

78

81

84

88

97

101

107

111

116

Tenor Sax

122

125

129

133

31

167

170

174

177

181

185

189

2

194

197

200

205

5

Thad & Mel Lewis Jones - Little Pixie II

Tenor Sax

♩ = 220,005859

Tenor Sax 2

5

9

12

15

18

21

25

29

33

37

4

3

11

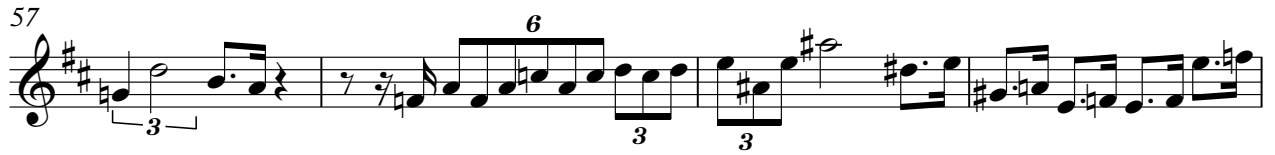

101

3

107

107

111

3

116

4

122

3

125

3

131

31

166

169

173

176

180

183

187

191

196

199

Tenor Sax

203

Thad & Mel Lewis Jones - Little Pixie II

Bari Sax

♩ = 220,005859

Bari Sax

5

26

29

32

36

39

53

56

60

64

67

69 **8**

80

83 **3**

86 **6**

95 **3**

99

103 **3**

109 **3**

115 **3**

117 **4**

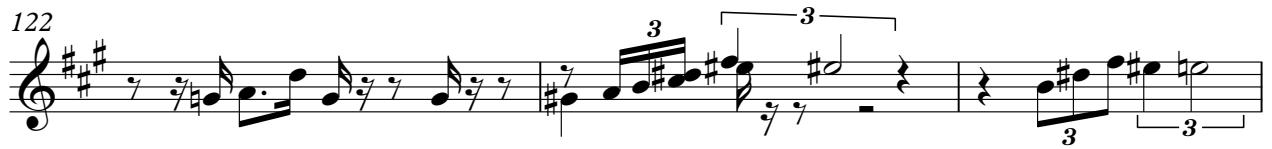

189

2

194

197

200

205

5

♩ = 220,005859
Jazz Kit 5

9

13

17

21

25

29

33

37

40

V.S.

44

3

48

3

52

3 3 6

56

3

60

3 3 6

64

3

68

3 3 6

72

3

76

3

80

3

84

3 3 6

88

3 3 3 3

92

3 3 6

96

3

100

3 3 6

104

3

107

3 3 3

110

3 3 3

114

3 3 6

118

3

122

126

130

133

137

141

145

149

153

157

161

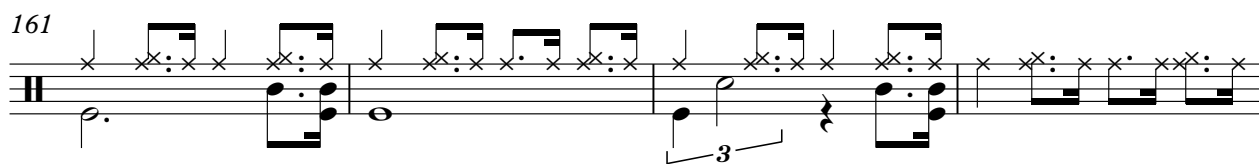

165

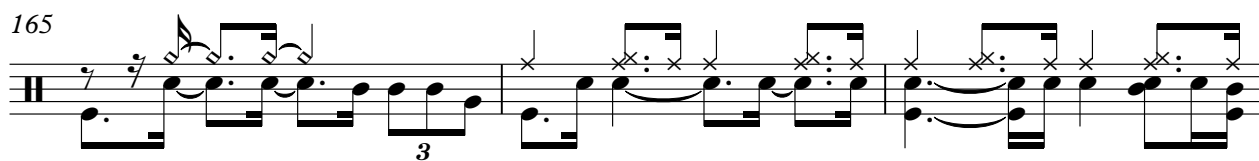

168

171

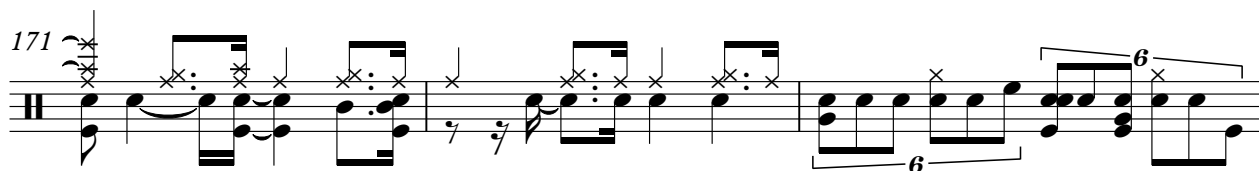

174

177

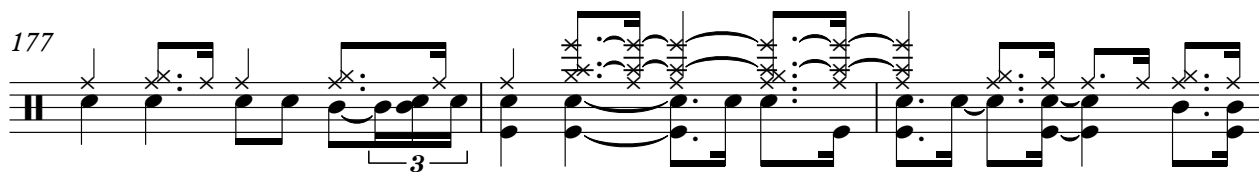

180

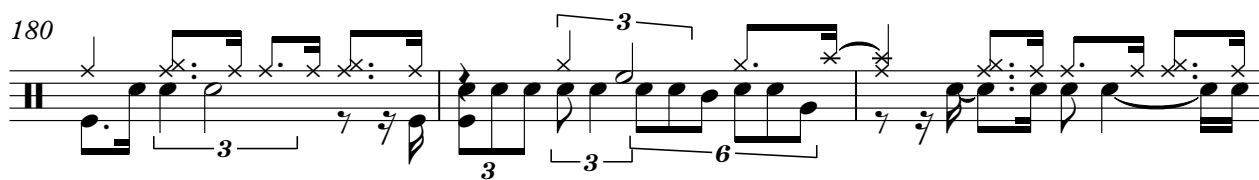

183

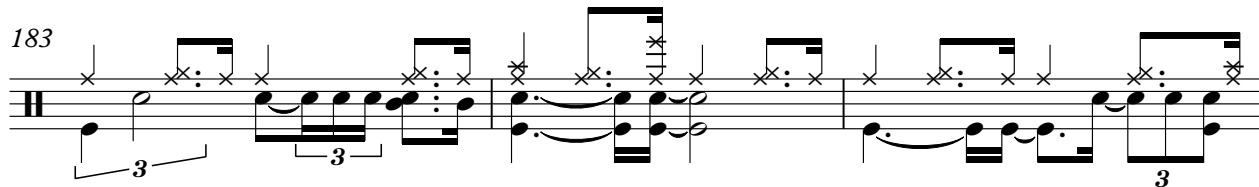

186

189

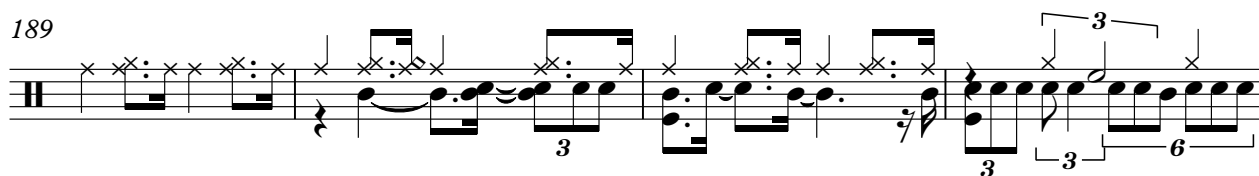

V.S.

193

197

201

204

207

210

212

Thad & Mel Lewis Jones - Little Pixie II

Piano

♩ = 220,005859

Piano

V.S.

62

66

70

44

116

120

124

127

4

134

138

142

145

149

153

158

161

164

168

170

Piano

5

176

6

6

3

178

8

8

190

3

16

208

5

5

Thad & Mel Lewis Jones - Little Pixie II

Jazz Bass

♩ = 220,005859

Jazz Bass **3**

9

15

21

27

32

37

42

47

52

V.S.

2

Jazz Bass

57

61

66

71

77

83

89

95

101

105

Jazz Bass

159

Measures 159-162: Bass line with triplets and chromatic movement.

163

Measures 163-167: Bass line with triplets and chromatic movement.

168

Measures 168-173: Bass line with chromatic movement and rests.

174

Measures 174-179: Bass line with chromatic movement and rests.

180

Measures 180-185: Bass line with chromatic movement.

186

Measures 186-190: Bass line with chromatic movement and slurs.

191

198

Measures 198-203: Bass line with chromatic movement and rests.

204

Measures 204-207: Bass line with chromatic movement and rests.

208

Measures 208-213: Bass line with chromatic movement and rests.

Trumpet 1

67

72

76

87

90

93

102

105

111

115

4

Trumpet 1

200

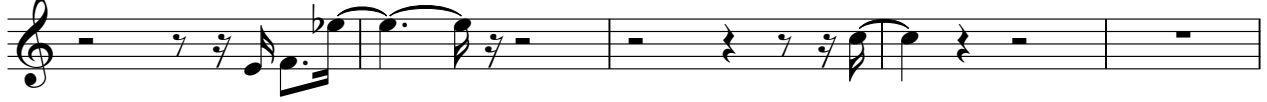

205

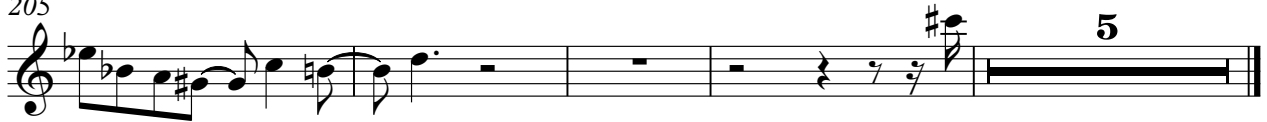

Thad & Mel Lewis Jones - Little Pixie II

Trumpet 2

♩ = 220,005859

Trumpet 2

3 26

33

37

42

47

51

54 6 2 5

70

73

76 9

87

90

94

103

107

113

119

126

132

166

169

173

176

180

183

187

192

204

Thad & Mel Lewis Jones - Little Pixie II

Trumpet 3

♩ = 220,005859

Trumpet 3

3 26

33

37

42

47

51

53 6 2

64 5

72

76 9

87

90

94

103

107

113

119

126

132

166

168

171

174

176

180

183

187

192

8

204

5

Thad & Mel Lewis Jones - Little Pixie II

Trumpet 4

♩ = 220,005859

Trumpet 4

3 26

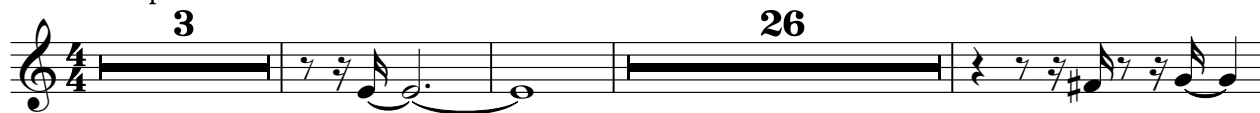

33

37

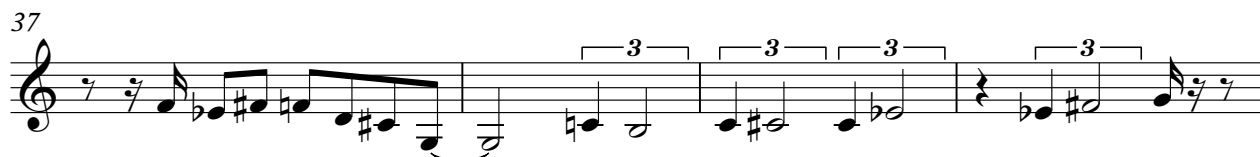

41

46

50

53 6 2

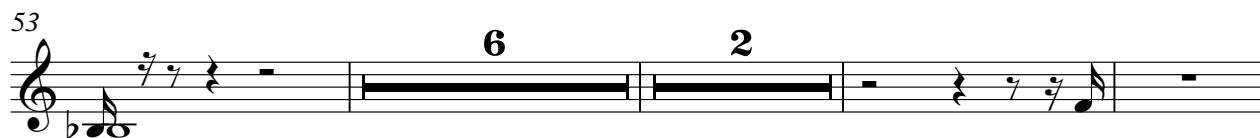

64 5

72

76 9

87

90

93

102

105

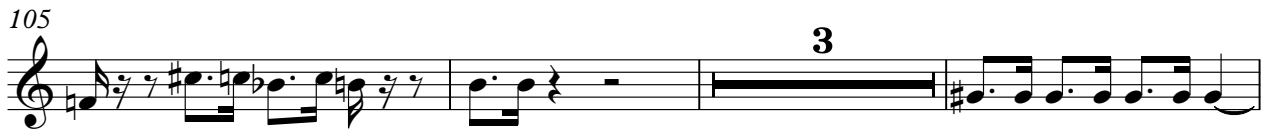

111

115

121

128

133

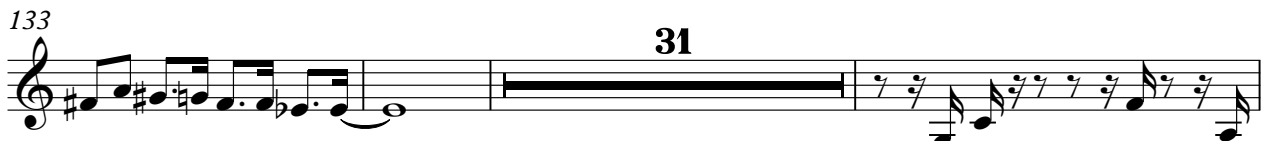

167

170

174

177

181

185

189

201

206

Thad & Mel Lewis Jones - Little Pixie II

Trombone

♩ = 220,005859

Trombone 1

3 14

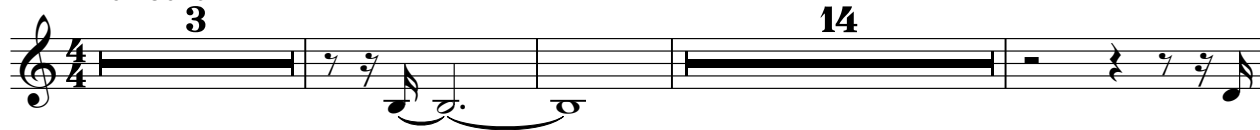

21

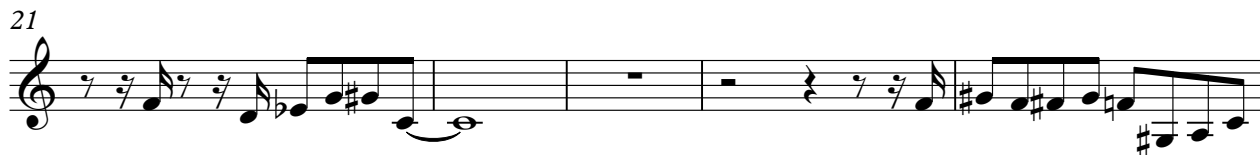

26 3

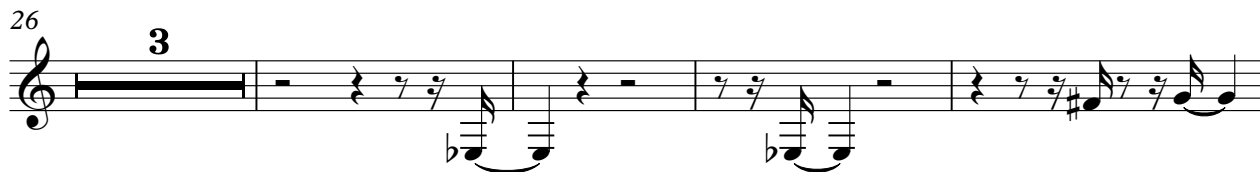

33

37

41

45

49

52

53

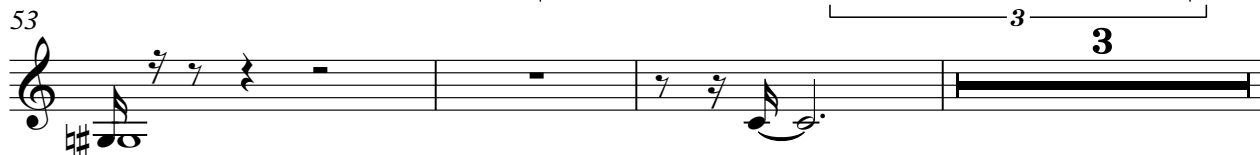

59

2

67

72

76

8

86

89

92

7

102

105

3

111

183

187

192

204

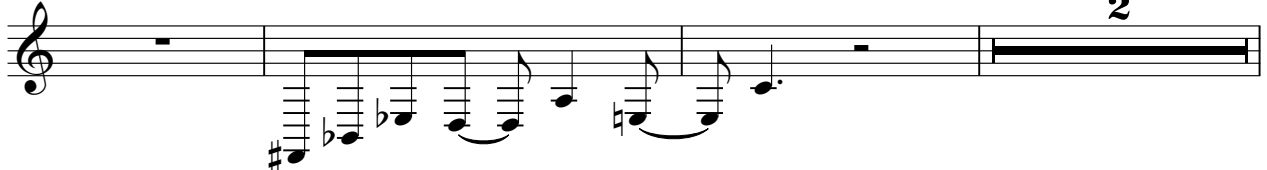

209

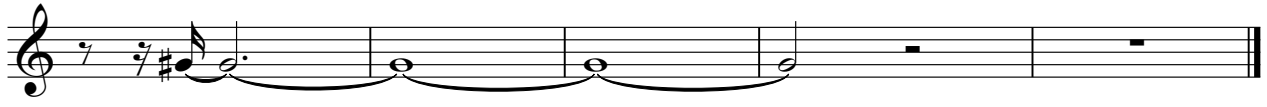

Thad & Mel Lewis Jones - Little Pixie II

Trombone

♩ = 220,005859

Trombone 2

3 26

33

37

41

45

49

52 6

60 2 5

Trombone

70

73

77

9

88

91

95

7

104

3

110

114

3

119

4

126

131

166

169

172

175

178

182

185

189

4

Trombone

200

205

209

Thad & Mel Lewis Jones - Little Pixie II

Trombone

♩ = 220,005859

Trombone 3

3 26

33

37

41

45

49

52 6

60 2 5

Trombone

70

73

77

9

88

91

94

7

104

3

110

114

3

119

4

4

Trombone

200

205

209

Thad & Mel Lewis Jones - Little Pixie II

Trombone

♩ = 220,005859
Trombone 4

3 18

25 6

34 3 3

38 3 3 3 3 3

43 3

47 3

50 3

53 6 2

62 5

Trombone

126

130

135 **31**

168

171

174

177

181

184

188 **8**

4

Trombone

200

205

209
