

Thalia - Piel Morena 2

0.0"
1.1,00
Piel Morena de Thalia

♩ = 89,999954

3

Drums

Guitar

ACCGuitar

Bass

4

Drums

Guitar

ACCGuitar

Bass

5

Drums

Guitar

ACCGuitar

Bass

6

Drums

Guitar

ACCGuitar

Bass

7

Drums

Guitar

ACCGuitar

Bass

Melody

8

Drums

Guitar

Bass

Melody

9

Drums

Guitar

Bass

Melody

10

Drums

Guitar

ACCGuitar

Bass

Melody

11

Drums

Guitar

ACCGuitar

Bass

Melody

12

Drums

Guitar

Bass

Melody

13

Drums

Guitar

Bass

Melody

14

Drums

Guitar

Bass

Melody

15

Drums

Guitar

Bass

Melody

16

Drums

Guitar

Bass

Melody

17

Drums

Guitar

Bass

Melody

18

Drums

Guitar

ACCGuitar

Bass

Melody

19

Drums

Guitar

Bass

Melody

20

Drums

Guitar

Bass

Melody

21

Drums

Guitar

ACCGuitar

Bass

Melody

23

Drums

Guitar

ACCGuitar

Bass

Melody

Choir

25

Drums

Guitar

ACCGuitar

Bass

Melody

Choir

26

Drums

Guitar

Bass

Melody

Choir

28

Drums

Guitar

ACCGuitar

Bass

Melody

29

Drums

Guitar

ACCGuitar

Bass

Melody

Choir

30

Drums

Guitar

ACCGuitar

Bass

Melody

31

Drums

Guitar

Bass

Melody

32

Drums

Guitar

Bass

Melody

33

Drums

Guitar

Bass

Melody

34

Drums

Guitar

ACCGuitar

Bass

Melody

35

Drums

Guitar

Bass

Melody

36

Drums

Guitar

Bass

Melody

37

Drums

Guitar

ACCGuitar

Bass

Melody

39

Drums

Guitar

ACCGuitar

Bass

Melody

Choir

41

Drums

Guitar

ACCGuitar

Bass

Melody

Choir

42

Drums

Guitar

Bass

Melody

Choir

44

Drums

Guitar

ACCGuitar

Bass

Melody

45

Drums

Guitar

ACCGuitar

Bass

Melody

Choir

46

Drums

Guitar

ACCGuitar

Bass

Melody

47

Drums

Guitar

ACCGuitar

Bass

Melody

48

Drums

Guitar

ACCGuitar

Bass

Melody

49

Drums

Guitar

ACCGuitar

Bass

Melody

50

Drums

Guitar

ACCGuitar

Bass

Melody

51

Drums

Guitar

ACCGuitar

Bass

Melody

52

Drums

Guitar

ACCGuitar

Bass

Melody

53

Drums

Guitar

ACCGuitar

Bass

Melody

54

Drums

Guitar

ACCGuitar

Bass

Melody

55

Drums

Guitar

ACCGuitar

Bass

56

Drums

Guitar

ACCGuitar

Bass

57

Drums

Guitar

ACCGuitar

Bass

58

Drums

Guitar

ACCGuitar

Bass

59

Drums

Guitar

ACCGuitar

Bass

60

Drums

Guitar

ACCGuitar

Bass

61

Drums

Guitar

ACCGuitar

Bass

62

Drums

Guitar

ACCGuitar

Bass

63

Drums

Guitar

Bass

Choir

64

Drums

Guitar

Bass

Choir

65

Drums

Guitar

Bass

Choir

66

Drums

Guitar

Bass

Melody

Choir

67

Drums

Guitar

Bass

Melody

68

Drums

Guitar

Bass

Melody

69

Drums

Guitar

Bass

Melody

70

Drums

Guitar

Bass

Melody

71

Drums

Guitar

Bass

Choir

3

72

Drums

Guitar

Bass

Choir

73

Drums

Guitar

Bass

Choir

74

Drums

Guitar

Bass

Melody

Choir

75

Drums

Guitar

Bass

Melody

76

Drums

Guitar

Bass

Melody

77

Drums

Guitar

Bass

Melody

78

Drums

Guitar

ACCGuitar

Bass

Melody

79

Drums

Guitar

Bass

Melody

80

Drums

Guitar

Bass

Melody

81

Drums

Guitar

Bass

Melody

82

Drums

Guitar

ACCGuitar

Bass

Melody

83

Drums

Guitar

Bass

Melody

84

Drums

Guitar

Bass

Melody

85

Drums

Guitar

Bass

Melody

86

Drums

Guitar

ACCGuitar

Bass

Melody

Choir

88

Drums

ACCGuitar

Melody

89

Drums

Guitar

ACCGuitar

Melody

Choir

90

Drums

Guitar

Bass

Melody

Choir

92

Drums

Guitar

ACCGuitar

Bass

Melody

93

Drums

Guitar

ACCGuitar

Bass

Melody

Choir

94

Drums

Guitar

Bass

Melody

Choir

96

Drums

Guitar

Bass

Melody

97

Drums

Guitar

Bass

Melody

Choir

98

Drums

Guitar

Bass

Melody

Choir

100

Drums

Guitar

Bass

Melody

101

Drums

Guitar

Bass

Melody

Choir

102

Drums

Guitar

ACCGuitar

Bass

Melody

103

Drums

Guitar

ACCGuitar

Bass

104

Drums

Guitar

ACCGuitar

Bass

105

Drums

Guitar

ACCGuitar

Bass

106

Drums

Guitar

ACCGuitar

Bass

Thalia - Piel Morena 2

Drums

♩ = 89,999954

3

5

7

9

11

13

15

17

19

V.S.

21

23

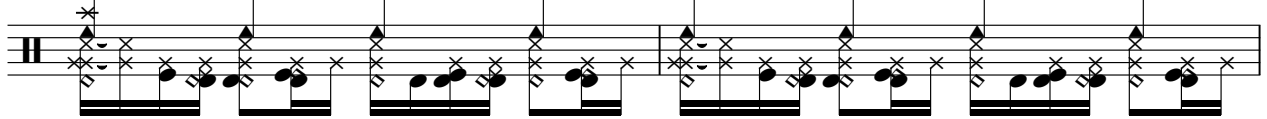

25

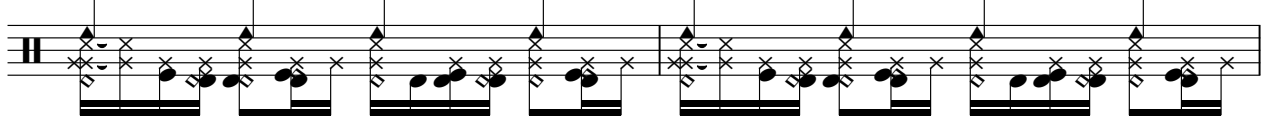

27

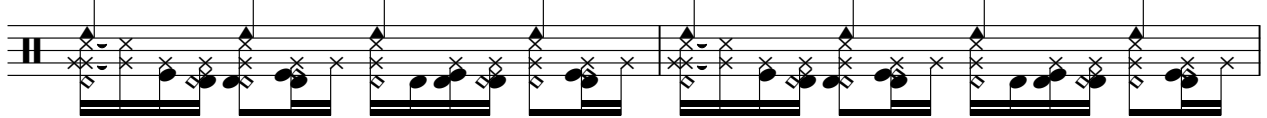

29

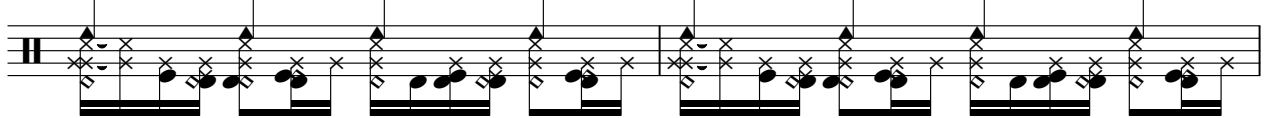

31

33

35

37

39

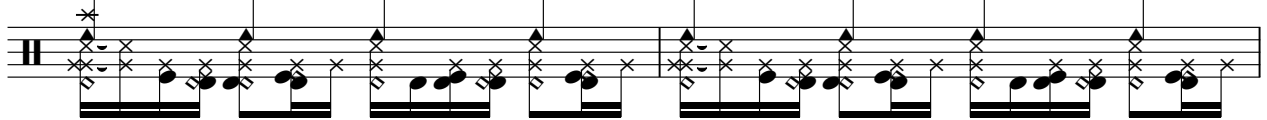

41

43

45

47

49

51

53

55

57

59

V.S.

61

63

65

67

69

71

73

75

77

79

81

83

85

87

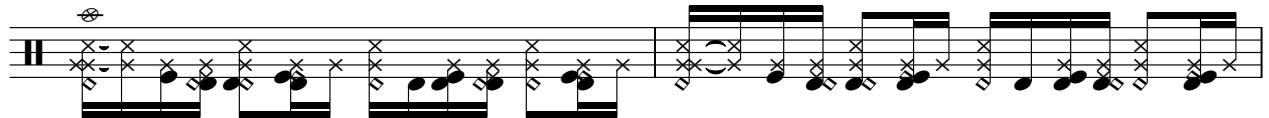

89

91

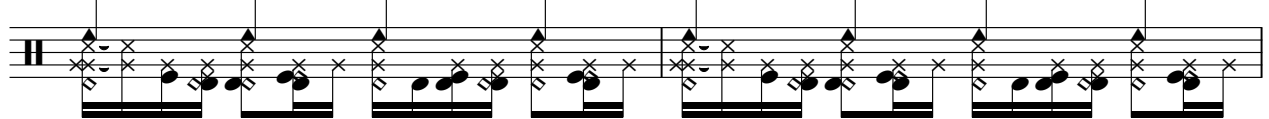

93

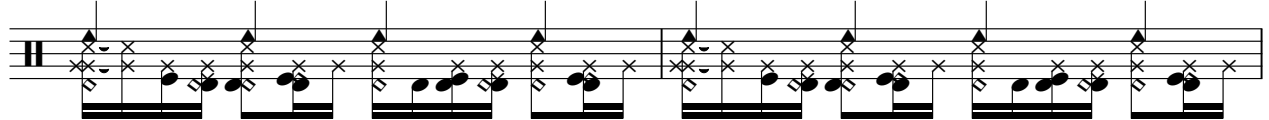

95

97

99

V.S.

6

Drums

101

103

105

Guitar

Thalia - Piel Morena 2

♩ = 89,999954

V.S.

V.S.

♩ = 89,999954

44

48

51

55

57

59

62

82

89

102

Thalia - Piel Morena 2

Bass

♩ = 89,999954

6

9

12

15

18

21

24

27

30

V.S.

33

36

39

42

45

48

51

54

57

60

63

66

70

73

77

80

83

86

91

94

97

100

103

105

Thalia - Piel Morena 2

Melody

♩ = 89,999954

6

9

11

14

16

18

21

24

27

30

V.S.

33

35

37

40

43

46

49

51

53

66

69 3

74

77

80

82

85

88

91

94

97

V.S.

4

Melody

100

5

Thalia - Piel Morena 2

Choir

♩ = 89,999954

22

26

9

39

43

17

63

3

66

4

3

72

75

12

91

95

