

♩ = 89,000038

Flute

Panpipes

Timpani

Percussion

Soprano Glockenspiel

Harp

Jazz Guitar

Electric Guitar

Acoustic Bass

Soprano

Quintus

Synth Strings

Orchestra Hit

Viola

Solo

AQUARIUS

4

Fl.  
Pan.  
Timp.  
Perc.  
A. Bass  
Syn. Str.

6

Fl.  
Pan.  
Timp.  
Perc.  
A. Bass  
S.  
Syn. Str.

8

Fl.  
Pan.  
Timp.  
Perc.  
Hp.  
J. Gtr.  
A. Bass  
S.  
Syn. Str.  
Vla.

11

Timp.  
Perc.  
Hp.  
J. Gtr.  
A. Bass  
S.  
Vla.

14  $\text{♩} = 92,000130$

Timp.  
Perc.  
Hp.  
J. Gtr.  
A. Bass  
S.  
Q.  
Vla.

17  $\text{♩} = 92,000130$

Fl.  
Timp.  
Perc.  
J. Gtr.  
A. Bass  
S.  
Q.  
Orch. Hit

20

Fl.

Timp.

Perc.

Sop. Glock.

J. Gtr.

A. Bass

S.

Q.

Orch. Hit

5

23

Fl.

Timp.

Perc.

J. Gtr.

A. Bass

S.

Q.

Orch. Hit

Vla.

Solo

25

27

30  $\text{♩} = 89,000038$  7

Fl.

Timp.

Perc.

Sop. Glock.

J. Gr.

A. Bass

S.

Q.

Syn. Str.

Orch. Hit

Vla.

33

Fl.

Timp.

Perc.

Sop. Glock.

J. Gtr.

A. Bass

S.

Syn. Str.

Vla.

35

Timp.

Perc.

Hp.

J. Gtr.

A. Bass

S.

Q.

Syn. Str.

Vla.

38

Timp.

Perc.

Hp.

J. Gtr.

A. Bass

S.

Q.

Vla.

41

$\text{♩} = 92,000130$

Timp.

Perc.

Hp.

J. Gtr.

A. Bass

S.

Q.

Vla.

$\text{♩} = 92,000130$

44

Fl.

Timp.

Perc.

J. Gtr.

A. Bass

S.

Q.

Orch. Hit

Vla.

47

Fl.

Timp.

Perc.

Sop. Glock.

J. Gtr.

A. Bass

S.

Q.

Orch. Hit

Vla.

50

Fl.

Timp.

Perc.

Sop. Glock.

J. Gtr.

A. Bass

S.

Q.

Orch. Hit

Vla.

53  $\text{♩} = 114,000168$

Fl.

Timp.

Perc.

Sop. Glock.

J. Gr.

A. Bass

S.

Q.

Orch. Hit

Solo

55  $\text{♩} = 115,000031$   $\text{♩} = 116,000084$

Perc.

J. Gr.

A. Bass

Orch. Hit

Solo

57  $\text{♩} = 117,000114$   $\text{♩} = 118,000137$   $\text{♩} = 119,000160$

Perc.

J. Gr.

A. Bass

Orch. Hit

Solo

69

Perc.

J. Gtr.

A. Bass

S.

Q.

Solo

71

Perc.

J. Gtr.

E. Gtr.

A. Bass

S.

Q.

Solo

74

Perc.

J. Gtr.

E. Gtr.

A. Bass

S.

Q.

Solo

76

Perc.

J. Gtr.

E. Gtr.

A. Bass

S.

Q.

Orch. Hit

Solo

79

Perc.

J. Gtr.

E. Gtr.

A. Bass

S.

Q.

Orch. Hit

Solo

81

Perc.

J. Gtr.

E. Gtr.

A. Bass

S.

Q.

Orch. Hit

Solo

83

Perc.

J. Gtr.

E. Gtr.

A. Bass

S.

Q.

Orch. Hit

Solo

85

Perc.

J. Gtr.

E. Gtr.

A. Bass

S.

Q.

Orch. Hit

Solo

87

89

92

Fl.

Perc.

J. Gr.

E. Gr.

A. Bass

S.

Q.

Orch. Hit

Solo

94

Fl.

Perc.

J. Gr.

E. Gr.

A. Bass

S.

Q.

Orch. Hit

Solo

97

Fl.  
Perc.  
J. Gtr.  
E. Gtr.  
A. Bass  
S.  
Q.  
Orch. Hit  
Solo

99

Fl.  
Perc.  
J. Gtr.  
E. Gtr.  
A. Bass  
S.  
Q.  
Orch. Hit  
Solo

101

Fl.  
Perc.  
J. Gtr.  
E. Gtr.  
A. Bass  
S.  
Q.  
Orch. Hit  
Solo

103

Fl.  
Perc.  
J. Gtr.  
E. Gtr.  
A. Bass  
S.  
Q.  
Orch. Hit  
Solo

105

Fl.

Perc.

J. Gtr.

E. Gtr.

A. Bass

S.

Q.

Orch. Hit

Solo

3

106

Fl.

Pan.

Timp.

Perc.

Sop. Glock.

Hp.

J. Gtr.

E. Gtr.

A. Bass

S.

Q.

Syn. Str.

Orch. Hit

Vla.

Solo

2  
90

Flute

94

98

102

105

108

# Panpipes

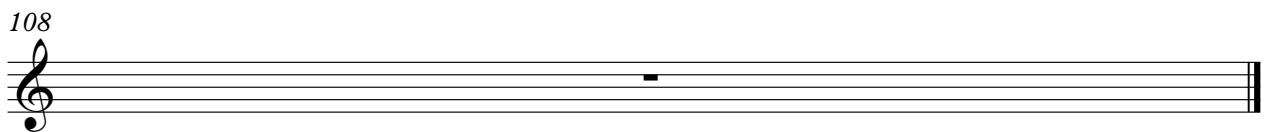
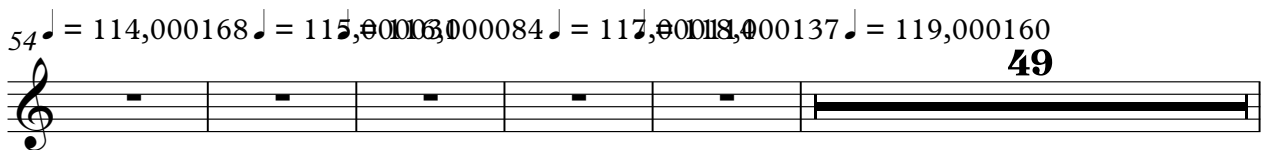
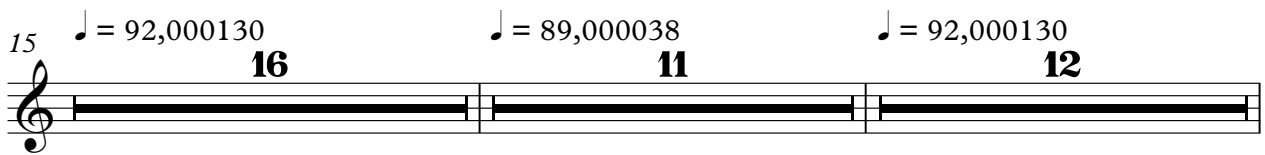
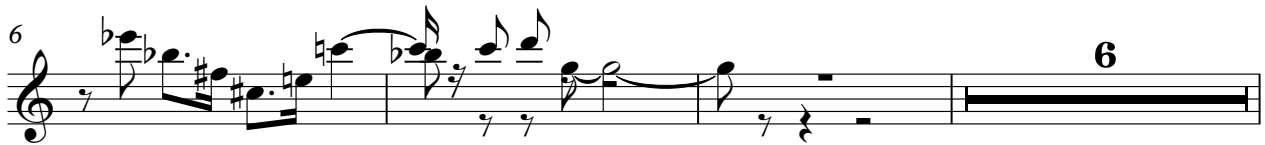
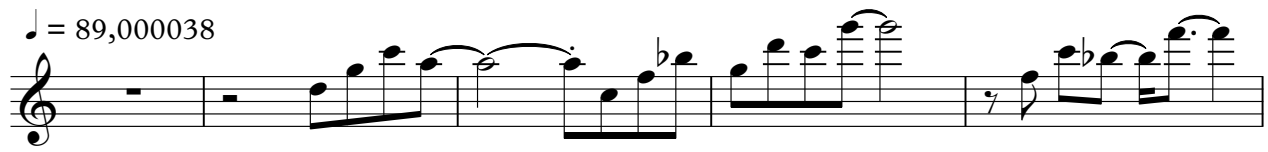

# Timpani

♩ = 89,000038

3

6

8

10

12

14

♩ = 92,000130

17

21

5

Timpani

29

31  $\text{♩} = 89,000038$

33

35

37

39

41

$\text{♩} = 92,000130$

44

48

52

$\text{♩} = 114,000168$   $\text{♩} = 115,000031$

Timpani

56 ♩ = 116,000084 ♩ = 117,000114 ♩ = 118,000137 ♩ = 119,000160

**49**

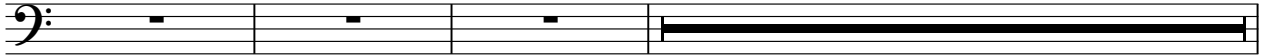

108

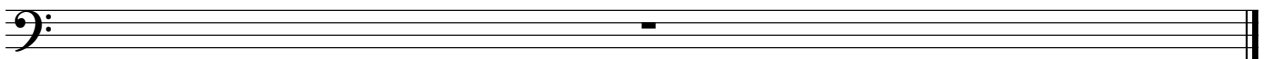

# Percussion

♩ = 89,000038

6

3

6

4

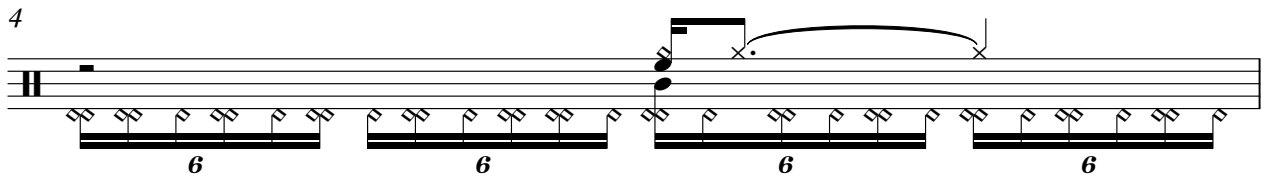

5

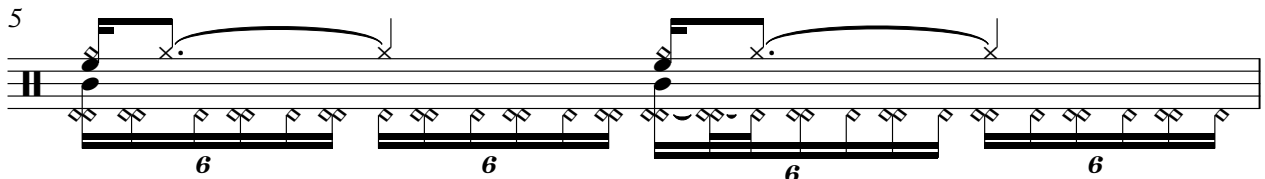

6

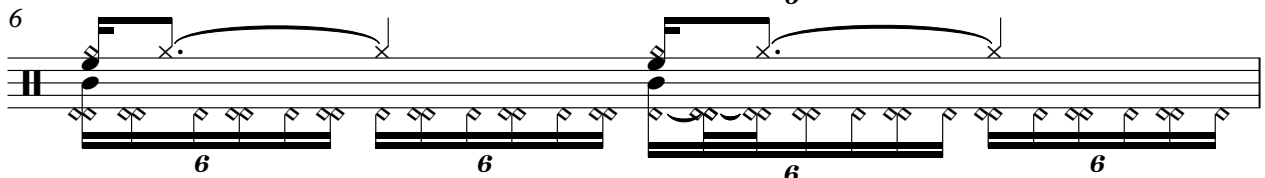

7

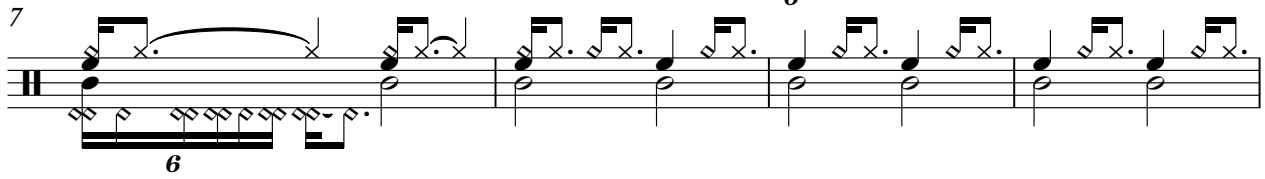

11

15 ♩ = 92,000130

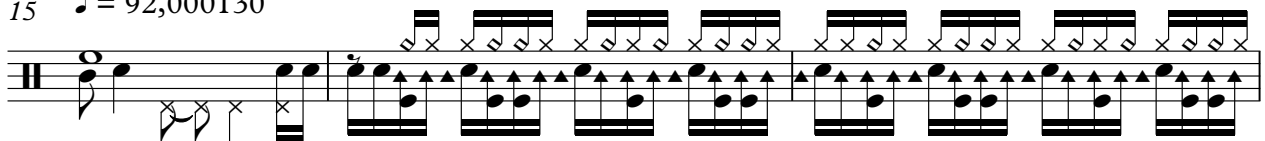

18

20

V.S.

Percussion

22

24

26

28

30

32

36

40

44

46

♩ = 89,00038

♩ = 92,000130

3

3

6

6

3

Percussion

48

50

52

54

♩ = 114,000168      ♩ = 115,000031      ♩ = 116,000084

57

♩ = 117,000114      ♩ = 118,000137      ♩ = 119,000160

60

63

66

69

72

V.S.

94

96

98

100

102

104

106

108

# Soprano Glockenspiel

♩ = 89,000038      ♩ = 92,000130

**14**      **6**

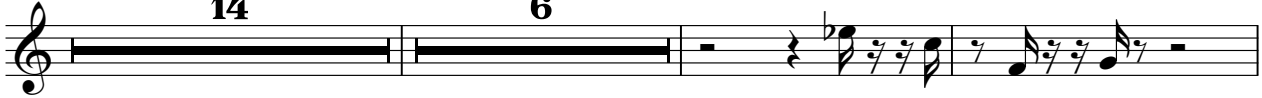

23

**8**      ♩ = 89,000038

33

**6**      **3**

34

♩ = 92,000130

**8**      **6**      **2**

52

♩ = 114,000168    ♩ = 115,000031    ♩ = 116,000084

57

♩ = 117,000114    ♩ = 118,000137      ♩ = 119,000160

**49**

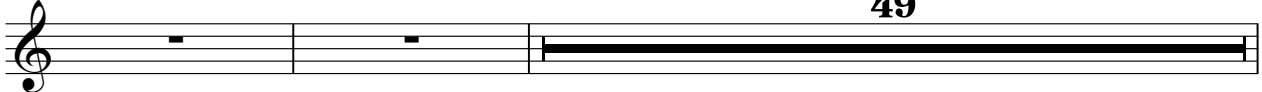

108

Harp

♩ = 89,000038

7

11

11

15

♩ = 92,000130

♩ = 89,000038

15

4

15

4

36

36

40

♩ = 92,000130

11

11

54

♩ = 114,000168

♩ = 115,000030

♩ = 117,000118

♩ = 119,000160

49

2

Harp

108

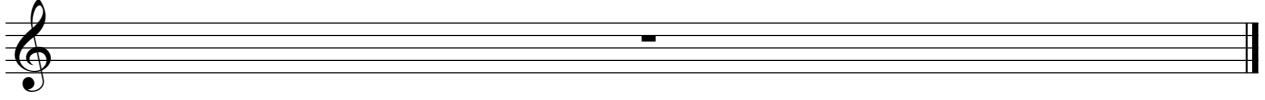

Jazz Guitar

♩ = 89,000038  
AQUARIUS 7

V.S.

34

37

39

42 = 92,000130

45

48

51

54 = 114,000168 = 115,000031

56 = 116,000084 = 117,000114

58 = 118,000137 = 119,000160

V.S.

80

82

84

86

88

90

92

94

96

98

100

102

104

106

108

Electric Guitar

♩ = 89,000038      ♩ = 92,000130      ♩ = 89,000038      ♩ = 92,000130

**14**                      **16**                      **11**                      **12**

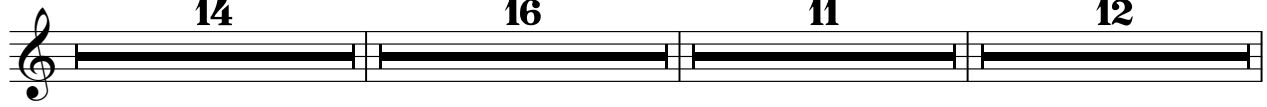

54 ♩ = 114,000168 = 115,0000000084 ♩ = 117,000000137 ♩ = 119,000160

**14**

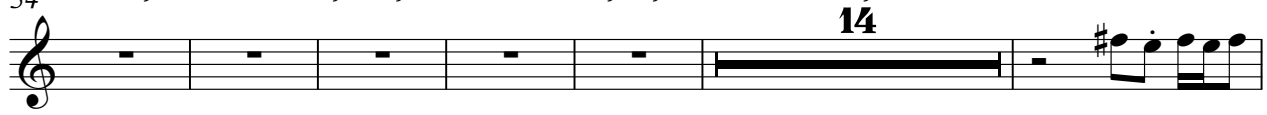

74

79

83

87

91

95

100

104

108

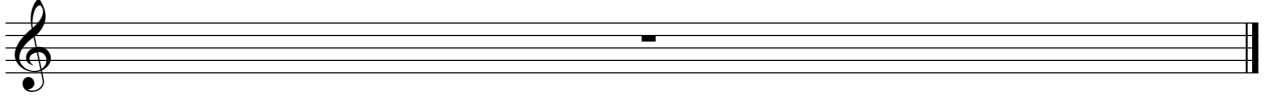

# Acoustic Bass

♩ = 89,000038

3

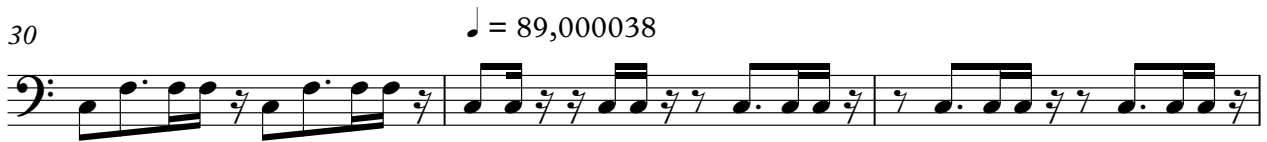

V.S.

36

39

♩ = 92,000130

43

46

49

52

♩ = 114,000168

55

♩ = 115,000031

♩ = 116,000084

♩ = 117,000114

58

♩ = 118,000137

♩ = 119,000160

62

66

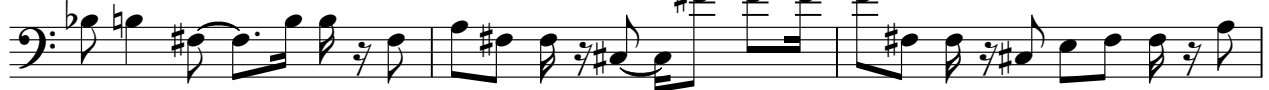

69

73

76

80

84

87

91

94

98

102

V.S.

4

Acoustic Bass

105

108

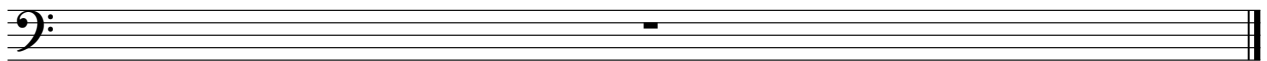

# Soprano

♩ = 89,000038

6

10

14

♩ = 92,000130

17

22

25

28

30

♩ = 89,000038

# Quintus

♩ = 89,000038 **14** ♩ = 92,000130

17

22

26

31 ♩ = 89,000038 **2** **3**

37

42 ♩ = 92,000130

45

50

54 ♩ = 114,000168 ♩ = 115,000031 ♩ = 116,000084 ♩ = 117,000114 ♩ = 118,000137 ♩ = 119,000160

# Synth Strings

♩ = 89,000038

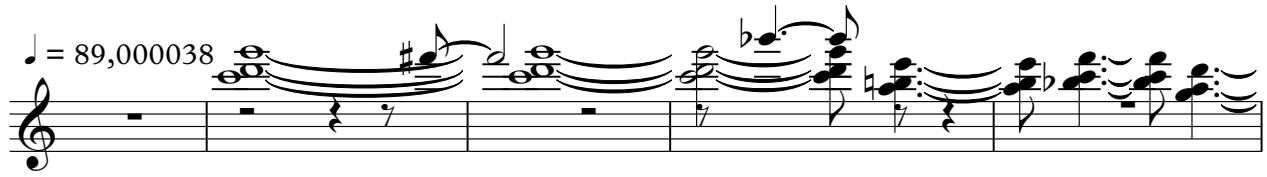

6

♩ = 92,000130

**6** **11**

26

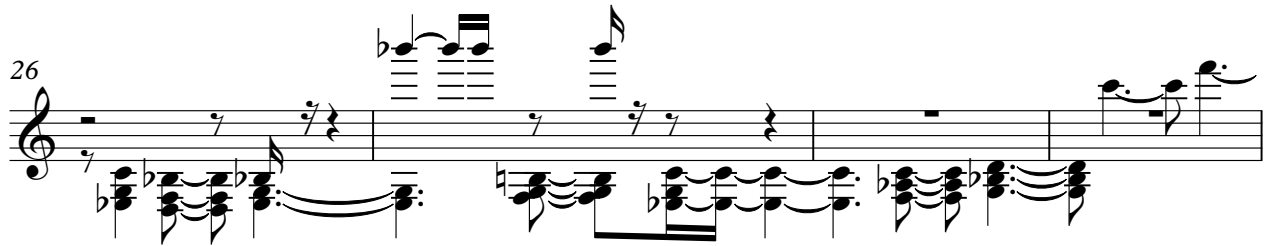

30

♩ = 89,000038

**2** **6**

42

♩ = 92,000130

**12**

♩ = 114,000168 ♩ = 115,000031 ♩ = 116,000084

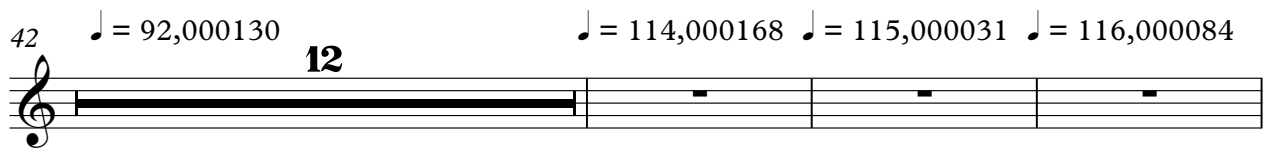

57

♩ = 117,000114 ♩ = 118,000137 ♩ = 119,000160

**49**

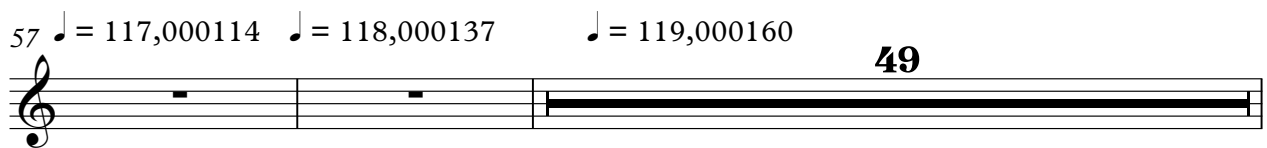

108

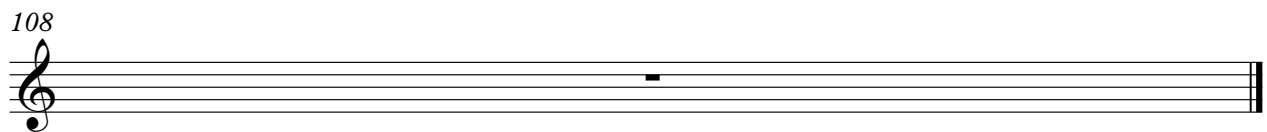

# Orchestra Hit

♩ = 89,000038      ♩ = 92,000130

**14**      **3**

20

24      ♩ = 89,000038

**6**

33      ♩ = 92,000130

**9**      **3**

47

50

53      ♩ = 114,000168      ♩ = 115,000031      ♩ = 116,000084

57      ♩ = 117,000114      ♩ = 118,000137      ♩ = 119,000160

**18**

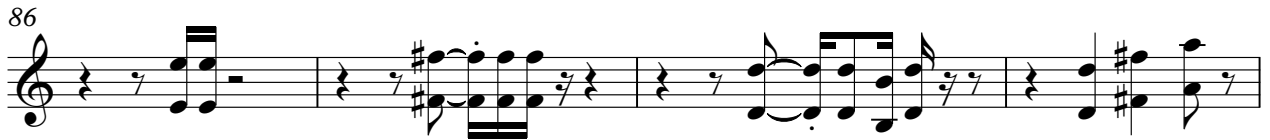

Viola

♩ = 89,000038

7

12

♩ = 92,000130

7

23

3

3

26

4

♩ = 89,000038

34

40

♩ = 92,000130

45

2

51

3

♩ = 114,000168 = 15,000000084 ♩ = 7,00000437 = 119,000160

49

108

Solo

V.S.

V.S.

4

Solo

106

108
