

# The Ames Brothers - Hawaiian War Chant

♩ = 216,006042

5

ALTO SAX

TROMBONE

DRUMS

ACOU BASS

A.PIANO 2

7

ALTO SAX

MELODY

TROMBONE

DRUMS

ACOU BASS

A.PIANO 2

9

ALTO SAX

MELODY

TROMBONE

DRUMS

ACOU BASS

A.PIANO 2

11

ALTO SAX

MELODY

TROMBONE

DRUMS

ACOU BASS

A.PIANO 2

13

ALTO SAX

MELODY

TROMBONE

DRUMS

ACOU BASS

A.PIANO 2

15

ALTO SAX

MELODY

TROMBONE

DRUMS

ACOU BASS

A.PIANO 2

17

ALTO SAX

MELODY

TROMBONE

DRUMS

ACOU BASS

A.PIANO 2

19

ALTO SAX

MELODY

TROMBONE

DRUMS

ACOU BASS

A.PIANO 2

21

ALTO SAX

MELODY

TROMBONE

DRUMS

ACOU BASS

A.PIANO 2

23

ALTO SAX

MELODY

TROMBONE

DRUMS

ACOU BASS

A.PIANO 2

25

ALTO SAX

MELODY

TROMBONE

DRUMS

ACOU BASS

A.PIANO 2

27

ALTO SAX

MELODY

TROMBONE

DRUMS

ACOU BASS

A.PIANO 2

29

ALTO SAX

MELODY

TROMBONE

DRUMS

ACOU BASS

A.PIANO 2

31

ALTO SAX

MELODY

TROMBONE

DRUMS

ACOU BASS

A.PIANO 2

33

ALTO SAX

MELODY

TROMBONE

DRUMS

ACOU BASS

A.PIANO 2

35

ALTO SAX

MELODY

TROMBONE

DRUMS

ACOU BASS

A.PIANO 2

37

ALTO SAX

MELODY

TROMBONE

DRUMS

ACOU BASS

A.PIANO 2

39

ALTO SAX

MELODY

TROMBONE

DRUMS

ACOU BASS

A.PIANO 2

41

ALTO SAX

MELODY

TROMBONE

DRUMS

ACOU BASS

A.PIANO 2

43

ALTO SAX

MELODY

TROMBONE

DRUMS

ACOU BASS

A.PIANO 2

45

ALTO SAX

MELODY

TROMBONE

DRUMS

ACOU BASS

A.PIANO 2

47

CLARINET

ALTO SAX

MELODY

TROMBONE

DRUMS

ACOU BASS

A.PIANO 2

49

CLARINET

ALTO SAX

DRUMS

ACOU BASS

A.PIANO 2

51

CLARINET

ALTO SAX

DRUMS

ACOU BASS

A.PIANO 2

53

CLARINET

ALTO SAX

DRUMS

ACOU BASS

A.PIANO 2

55

CLARINET

ALTO SAX

DRUMS

ACOU BASS

A.PIANO 2

57

CLARINET

ALTO SAX

DRUMS

ACOU BASS

A.PIANO 2

59

CLARINET

ALTO SAX

DRUMS

ACOU BASS

A.PIANO 2

61

CLARINET

ALTO SAX

DRUMS

ACOU BASS

A.PIANO 2

63

CLARINET

ALTO SAX

DRUMS

ACOU BASS

A.PIANO 2

65

CLARINET

ALTO SAX

DRUMS

ACOU BASS

A.PIANO 2

67

CLARINET

ALTO SAX

DRUMS

ACOU BASS

A.PIANO 2

69

CLARINET

ALTO SAX

DRUMS

ACOU BASS

A.PIANO 2

71

CLARINET

ALTO SAX

DRUMS

ACOU BASS

A.PIANO 2

73

CLARINET

ALTO SAX

DRUMS

ACOU BASS

A.PIANO 2

75

CLARINET

ALTO SAX

DRUMS

ACOU BASS

A.PIANO 2

77

CLARINET

ALTO SAX

DRUMS

ACOU BASS

A.PIANO 2

79

CLARINET

ALTO SAX

DRUMS

ACOU BASS

A.PIANO 2

81

CLARINET

ALTO SAX

DRUMS

ACOU BASS

A.PIANO 2

83

CLARINET

ALTO SAX

DRUMS

ACOU BASS

A.PIANO 2

85

CLARINET

ALTO SAX

DRUMS

ACOU BASS

A.PIANO 2

87

CLARINET

ALTO SAX

MELODY

TROMBONE

DRUMS

ACOU BASS

A.PIANO 2

89

ALTO SAX

MELODY

TROMBONE

DRUMS

ACOU BASS

A.PIANO 2

91

ALTO SAX

MELODY

TROMBONE

DRUMS

ACOU BASS

A.PIANO 2

93

ALTO SAX

MELODY

TROMBONE

DRUMS

ACOU BASS

A.PIANO 2

95

ALTO SAX

MELODY

TROMBONE

DRUMS

ACOU BASS

A.PIANO 2

97

ALTO SAX

MELODY

TROMBONE

DRUMS

ACOU BASS

A.PIANO 2

99

ALTO SAX

MELODY

TROMBONE

DRUMS

ACOU BASS

A.PIANO 2

101

ALTO SAX

MELODY

TROMBONE

DRUMS

ACOU BASS

A.PIANO 2

103

ALTO SAX

MELODY

TROMBONE

DRUMS

ACOU BASS

A.PIANO 2

105

ALTO SAX

MELODY

TROMBONE

DRUMS

ACOU BASS

A.PIANO 2

107

ALTO SAX

MELODY

TROMBONE

DRUMS

ACOU BASS

A.PIANO 2

109

ALTO SAX

MELODY

TROMBONE

DRUMS

ACOU BASS

A.PIANO 2

111

ALTO SAX

MELODY

TROMBONE

DRUMS

ACOU BASS

A.PIANO 2

113

ALTO SAX

MELODY

TROMBONE

DRUMS

ACOU BASS

A.PIANO 2

115

ALTO SAX

MELODY

TROMBONE

DRUMS

ACOU BASS

A.PIANO 2

117

ALTO SAX

MELODY

TROMBONE

DRUMS

ACOU BASS

A.PIANO 2

119

ALTO SAX

MELODY

TROMBONE

DRUMS

ACOU BASS

A.PIANO 2

121

ALTO SAX

MELODY

TROMBONE

DRUMS

ACOU BASS

A.PIANO 2

123

ALTO SAX

MELODY

TROMBONE

DRUMS

ACOU BASS

A.PIANO 2

125

ALTO SAX

MELODY

TROMBONE

DRUMS

ACOU BASS

A.PIANO 2

127

ALTO SAX

MELODY

TROMBONE

DRUMS

ACOU BASS

A.PIANO 2

129

ALTO SAX

TROMBONE

DRUMS

ACOU BASS

A.PIANO 2

CLARINET

The Ames Brothers - Hawaiian War Chant

♩ = 216,006042

45

49

52

56

60

63

67

71

76

80

V.S.

2

CLARINET

84

87

# The Ames Brothers - Hawaiian War Chant

ALTO SAX

♩ = 216,006042

2

6

9

12

15

18

21

25

28

31

V.S.

35

38

41

44

48

51

54

57

60

63

70

74

77

82

89

92

95

98

101

104

ALTO SAX

107

110

113

116

119

122

125

128

# The Ames Brothers - Hawaiian War Chant

## MELODY

♩ = 216,006042

6

10

13

17

21

26

32

36

40

45

40

88

92

96

100

104

111

115

119

124

The Ames Brothers - Hawaiian War Chant

TROMBONE

♩ = 216,006042

2

9

14

18

23

29

35

41

47

39

TROMBONE

88

93

97

102

108

114

119

125

DRUMS

The Ames Brothers - Hawaiian War Chant

♩ = 216,006042

V.S.

DRUMS

43

47

52

58

64

70

76

82

88

92

DRUMS

96

100

104

108

112

116

120

124

127

# The Ames Brothers - Hawaiian War Chant

## ACOU BASS

♩ = 216,006042

10

16

23

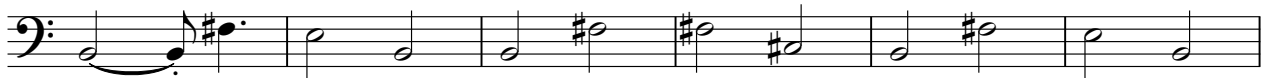

29

36

43

49

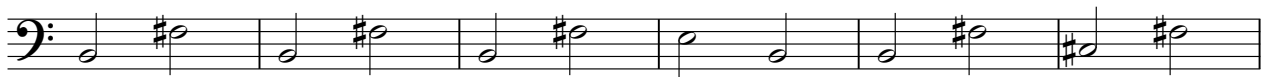

55

61

V.S.

67

74

81

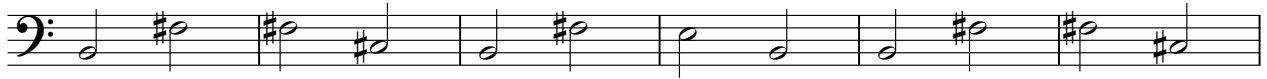

87

93

99

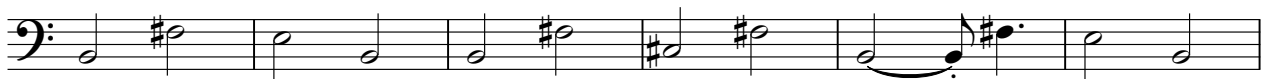

105

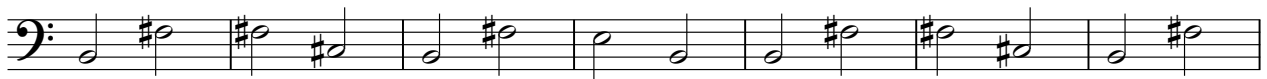

112

119

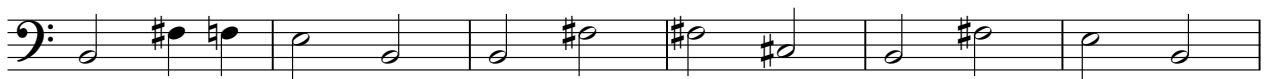

125

# The Ames Brothers - Hawaiian War Chant

## A.PIANO 2

♩ = 216,006042

6

10

14

17

21

25

29

33

37

V.S.

41

45

49

53

56

60

64

68

72

76

80

84

88

92

95

98

102

106

110

114

V.S.

118

122

126

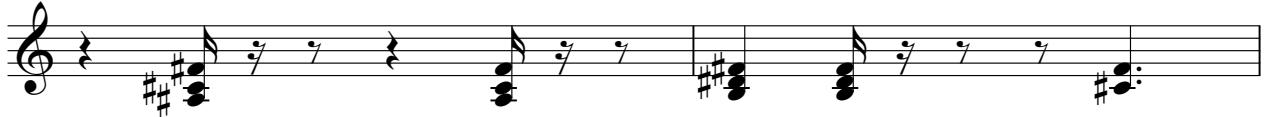

128

