

The Animals - Don't Bring Me Down

♩ = 115,002014

DRUMS

OVERDRIVE

MELODY

ACOU BASS

ORGAN 3

A.PIANO 1

5

DRUMS

ACOU BASS

ORGAN 3

7

DRUMS

OVERDRIVE

ACOU BASS

ORGAN 3

10

DRUMS

OVERDRIVE

ORGAN 3

13

DRUMS

OVERDRIVE

ACOU BASS

ORGAN 3

16

DRUMS

MELODY

ACOU BASS

ORGAN 3

18

DRUMS

MELODY

ACOU BASS

ORGAN 3

20

DRUMS

MELODY

ACOU BASS

ORGAN 3

22

DRUMS

MELODY

ACOU BASS

ORGAN 3

24

DRUMS

MELODY

ACOU BASS

ORGAN 3

26

DRUMS

MELODY

ACOU BASS

ORGAN 3

28

DRUMS

OVERDRIVE

MELODY

ACOU BASS

ORGAN 3

30

DRUMS

OVERDRIVE

MELODY

ACOU BASS

ORGAN 3

32

DRUMS

OVERDRIVE

MELODY

ACOU BASS

ORGAN 3

34

DRUMS

MELODY

ACOU BASS

ORGAN 3

36

DRUMS

OVERDRIVE

MELODY

ACOU BASS

ORGAN 3

38

DRUMS

OVERDRIVE

MELODY

ACOU BASS

ORGAN 3

40

DRUMS

OVERDRIVE

MELODY

ACOU BASS

ORGAN 3

42

DRUMS

OVERDRIVE

MELODY

ACOU BASS

ORGAN 3

44

DRUMS

OVERDRIVE

MELODY

ACOU BASS

ORGAN 3

46

DRUMS

OVERDRIVE

MELODY

ACOU BASS

ORGAN 3

48

DRUMS

OVERDRIVE

MELODY

ACOUBASS

ORGAN 3

50

DRUMS

OVERDRIVE

MELODY

ACOUBASS

ORGAN 3

52

DRUMS

OVERDRIVE

MELODY

ACOU BASS

ORGAN 3

54

DRUMS

MELODY

ACOU BASS

ORGAN 3

A.PIANO 1

56

DRUMS

ACOUBASS

ORGAN 3

A.PIANO 1

58

DRUMS

ACOUBASS

ORGAN 3

60

DRUMS

OVERDRIVE

ACOUBASS

ORGAN 3

62

DRUMS

OVERDRIVE

ACOU BASS

ORGAN 3

64

DRUMS

OVERDRIVE

ACOU BASS

ORGAN 3

66

DRUMS

OVERDRIVE

ACOU BASS

ORGAN 3

68

DRUMS

OVERDRIVE

MELODY

ACOU BASS

ORGAN 3

70

DRUMS

OVERDRIVE

MELODY

ACOU BASS

ORGAN 3

72

DRUMS

OVERDRIVE

MELODY

ACOU BASS

ORGAN 3

74

DRUMS

OVERDRIVE

MELODY

ACOU BASS

ORGAN 3

76

DRUMS

OVERDRIVE

MELODY

ACOU BASS

ORGAN 3

78

DRUMS

OVERDRIVE

MELODY

ACOU BASS

ORGAN 3

80

DRUMS

OVERDRIVE

MELODY

ACOU BASS

ORGAN 3

82

DRUMS

OVERDRIVE

MELODY

ACOU BASS

ORGAN 3

84

DRUMS

OVERDRIVE

MELODY

ACOU BASS

ORGAN 3

86

DRUMS

OVERDRIVE

MELODY

ACOU BASS

ORGAN 3

88

DRUMS

OVERDRIVE

MELODY

ACOU BASS

ORGAN 3

90

DRUMS

OVERDRIVE

MELODY

ACOU BASS

ORGAN 3

92

DRUMS

OVERDRIVE

MELODY

ACOU BASS

ORGAN 3

94

DRUMS

OVERDRIVE

MELODY

ACOU BASS

ORGAN 3

96

DRUMS

OVERDRIVE

MELODY

ACOU BASS

ORGAN 3

DRUMS

The Animals - Don't Bring Me Down

♩ = 115,002014

2

7

11

15

18

22

26

30

34

38

V.S.

DRUMS

42

46

50

54

59

63

67

70

74

78

DRUMS

81

85

89

93

OVERDRIVE

The Animals - Don't Bring Me Down

♩ = 115,002014

6

13

12

32

2

38

42

48

6

61

68

72

77

V.S.

2

OVERDRIVE

85

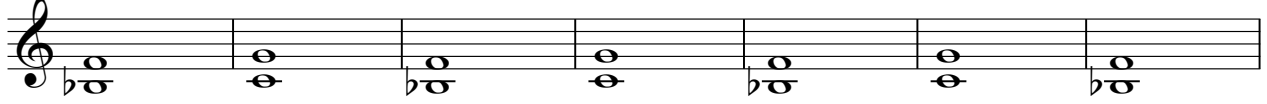

92

The Animals - Don't Bring Me Down

MELODY

♩ = 115,002014

14

18

22

26

30

35

39

43

47

51

V.S.

The Animals - Don't Bring Me Down

ACOU BASS

♩ = 115,002014

V.S.

40

43

46

49

52

56

59

62

65

68

The Animals - Don't Bring Me Down

ORGAN 3

♩ = 115,002014

6

10

15

20

25

31

V.S.

37

42

49

54

58

62

66

71

ORGAN 3

75

81

86

91

94

♩ = 115,002014

52

55

42

