

# The Animals - House Of The Rising Sun

♩ = 115,002014

13

TENOR SAX

DRUMS

CLEAN GTR

FINGERDBAS

SYNTH DRUM

16

TENOR SAX

DRUMS

CLEAN GTR

FINGERDBAS

SYNTH DRUM

19

TENOR SAX

DRUMS

CLEAN GTR

FINGERDBAS

SYNTH DRUM

22

25

28

DRUMS

CLEAN GTR

FINGERDBAS

CHURCH ORG

ORGAN 1

31

DRUMS

CLEAN GTR

FINGERDBAS

CHURCH ORG

ORGAN 1

34

37

TENOR SAX

DRUMS

CLEAN GTR

FINGERDBAS

CHURCH ORG

ORGAN 1

SYNTH DRUM

40

43

46

TENOR SAX

DRUMS

CLEAN GTR

FINGERDBAS

CHURCH ORG

ORGAN 1

SYNTH DRUM

49

TENOR SAX

DRUMS

CLEAN GTR

FINGERDBAS

CHURCH ORG

ORGAN 1

SYNTH DRUM

52

DRUMS

CLEAN GTR

FINGERDBAS

CHURCH ORG

ORGAN 1

58

TENOR SAX

DRUMS

CLEAN GTR

FINGERDBAS

CHURCH ORG

ORGAN 1

SYNTH DRUM

61

TENOR SAX

DRUMS

CLEAN GTR

FINGERDBAS

CHURCH ORG

ORGAN 1

SYNTH DRUM

Detailed description of the musical score: The score is for page 12, starting at measure 61. It consists of seven staves. The Tenor Sax staff (treble clef) has a melodic line with slurs across measures 61-63. The Drums staff (percussion clef) shows a consistent rhythmic pattern with 'x' marks for cymbals. The Clean Guitar staff (treble clef) has a complex, fast-moving melodic line. The Finger Bass staff (bass clef) provides a low-frequency accompaniment. The Church Organ and Organ 1 staves (grand staff) play sustained chords. The Synth Drum staff (treble clef) has a simple, repetitive rhythmic pattern.

64

67

TENOR SAX

DRUMS

CLEAN GTR

FINGERDBAS

CHURCH ORG

ORGAN 1

SYNTH DRUM

70

TENOR SAX

DRUMS

CLEAN GTR

FINGERDBAS

CHURCH ORG

ORGAN 1

SYNTH DRUM

73

DRUMS

CLEAN GTR

FINGERDBAS

CHURCH ORG

ORGAN 1

76

DRUMS

CLEAN GTR

FINGERDBAS

CHURCH ORG

ORGAN 1

79

DRUMS

CLEAN GTR

FINGERDBAS

CHURCH ORG

ORGAN 1

82

DRUMS

CLEAN GTR

FINGERDBAS

CHURCH ORG

ORGAN 1

85

DRUMS

CLEAN GTR

FINGERDBAS

CHURCH ORG

ORGAN 1

88

DRUMS

CLEAN GTR

FINGERDBAS

CHURCH ORG

ORGAN 1

92

DRUMS

CLEAN GTR

FINGERDBAS

CHURCH ORG

ORGAN 1

95

DRUMS

CLEAN GTR

FINGERDBAS

CHURCH ORG

ORGAN 1

98

TENOR SAX

DRUMS

CLEAN GTR

FINGERDBAS

CHURCH ORG

ORGAN 1

SYNTH DRUM

101

104

107

110

113

TENOR SAX

DRUMS

CLEAN GTR

FINGERDBAS

CHURCH ORG

ORGAN 1

SYNTH DRUM

116

DRUMS

CLEAN GTR

FINGERDBAS

CHURCH ORG

ORGAN 1

119

DRUMS

CLEAN GTR

FINGERDBAS

CHURCH ORG

ORGAN 1

122

TENOR SAX

DRUMS

CLEAN GTR

FINGERDBAS

CHURCH ORG

ORGAN 1

SYNTH DRUM

125

Musical score for Tenor Sax, Drums, Clean Gtr, Fingerdbas, Church Org, Organ 1, and Synth Drum. The score is written in 4/4 time and features a variety of instruments and textures.

- CHURCH ORG:** Organ part with sustained chords in the right hand and bass notes in the left hand.
- ORGAN 1:** Organ part with sustained chords in the right hand and bass notes in the left hand.

129

133

TENOR SAX

DRUMS

CLEAN GTR

FINGERDBAS

CHURCH ORG

ORGAN 1

SYNTH DRUM

136

TENOR SAX

DRUMS

CLEAN GTR

FINGERDBAS

CHURCH ORG

ORGAN 1

SYNTH DRUM

139

DRUMS

CLEAN GTR

FINGERDBAS

CHURCH ORG

ORGAN 1

145

149

153

157

TENOR SAX

DRUMS

CLEAN GTR

FINGERDBAS

CHURCH ORG

ORGAN 1

SYNTH DRUM

160

DRUMS

CLEAN GTR

FINGERDBAS

CHURCH ORG

ORGAN 1

163

DRUMS

CLEAN GTR

FINGERDBAS

CHURCH ORG

ORGAN 1

167

DRUMS

CLEAN GTR

FINGERDBAS

CHURCH ORG

ORGAN 1

171

DRUMS

CLEAN GTR

FINGERDBAS

CHURCH ORG

ORGAN 1

174

DRUMS

CLEAN GTR

FINGERDBAS

CHURCH ORG

ORGAN 1

176

# The Animals - House Of The Rising Sun

## TENOR SAX

♩ = 115,002014

10

16

23

6

34

40

46

6

57

63

69

28

102

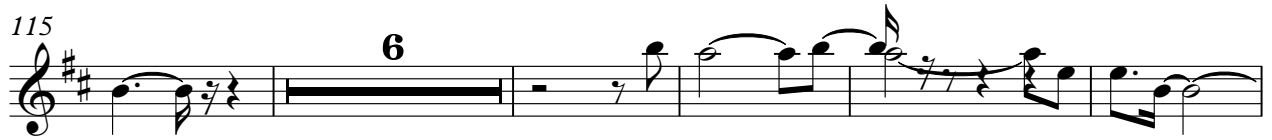

# The Animals - House Of The Rising Sun

## DRUMS

♩ = 115,002014

**11**

16

21

26

31

36

41

46

51

56

V.S.

61

66

71

76

81

86

91

96

101

106

DRUMS

111

116

121

126

131

136

140

145

150

155

V.S.

DRUMS

159

164

169

174

♩ = 115, 002014

3

7

10

13

16

19

22

25

28

31

34

37

40

43

46

49

52

55

58

61

64

67

70

73

76

79

82

85

88

91

V.S.

94

97

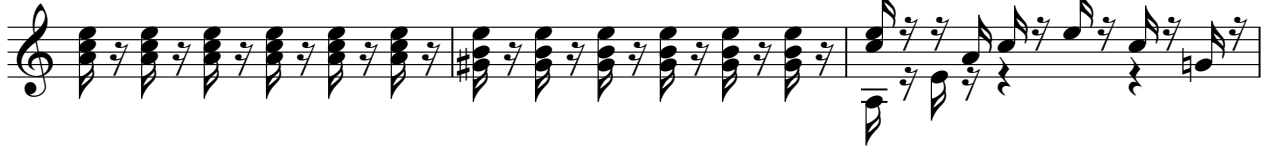

100

103

106

109

112

115

118

121

154

157

160

163

167

172

2

♩ = 115,002014

11

18

25

31

37

44

51

56

63

70

V.S.

76

81

86

91

96

102

109

115

119

123

128

133

138

143

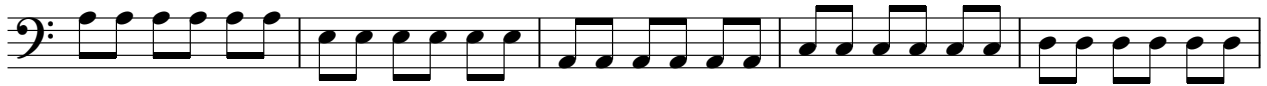

148

153

158

163

172

♩ = 115,002014

3 22

3 22

31

34

41

49

52

V.S.

55

61

69

73

76

80

85

88

92

95

98

107

V.S.

115

118

122

130

136

139

142

148

156

161

166

170

V.S.

CHURCH ORG

172

175

ORGAN 1

The Animals - House Of The Rising Sun

♩ = 115,002014

3 22

3 22

31

34

41

49

52

V.S.

55

61

69

73

76

80

85

88

92

95

98

107

V.S.

115

118

122

130

136

139

142

147

155

160

164

170

V.S.

172

174

SYNTH DRUM

The Animals - House Of The Rising Sun

♩ = 115,002014

**11**

16

21

26

**6**

36

41

46

**6**

144

149

154

158

