

The Animals - House Of The Rising Sun

♩ = 106,001450

The musical score is arranged in a system with the following parts from top to bottom:

The tempo marking "♩ = 106,001450" appears twice, once at the top and once above the Synth Strings staff.

- Perc.**: The top staff, marked with a double bar line and a vertical line, contains a rhythmic pattern of eighth notes with stems pointing down.
- E. Gtr.**: The second staff, in treble clef, features a melodic line with various accidentals (sharps and naturals) and rests.
- E. Gtr.**: The third staff, in treble clef, shows a series of chords, some with a 7/7 time signature, and a final chord with a sharp sign.
- E. Bass**: The fourth staff, in bass clef, contains a simple bass line with a few notes and a long sustain line.
- Syn. Str.**: The bottom staff, in treble clef, displays a sequence of chords, including some with sharp signs.

7

Perc.

J. Gtr.

J. Gtr.

E. Gtr.

E. Gtr.

E. Gtr.

E. Gtr.

E. Gtr.

E. Bass

Syn. Str.

9

Perc.

J. Gtr.

J. Gtr.

E. Gtr.

E. Gtr.

E. Gtr.

E. Gtr.

E. Bass

Syn. Str.

3

7

11

Perc.

J. Gtr.

J. Gtr.

E. Gtr.

E. Gtr.

E. Gtr.

E. Gtr.

E. Bass

Syn. Str.

13

Perc.

J. Gtr.

J. Gtr.

E. Gtr.

E. Gtr.

E. Gtr.

E. Gtr.

E. Bass

Syn. Str.

15

Perc.

J. Gtr.

J. Gtr.

E. Gtr.

E. Gtr.

E. Gtr.

E. Gtr.

E. Bass

Syn. Str.

17

Perc.

J. Gtr.

J. Gtr.

E. Gtr.

E. Gtr.

E. Gtr.

E. Gtr.

E. Bass

Syn. Str.

19

21

Perc.

J. Gtr.

E. Gtr.

E. Gtr.

E. Gtr.

E. Bass

Syn. Str.

23

25

Perc.

J. Gtr.

J. Gtr.

E. Gtr.

E. Gtr.

E. Gtr.

E. Gtr.

E. Bass

Syn. Str.

Vla.

27

29

Perc.

J. Gtr.

J. Gtr.

E. Gtr.

E. Gtr.

E. Gtr.

E. Gtr.

E. Bass

Syn. Str.

Vla.

31

Perc.

J. Gtr.

J. Gtr.

E. Gtr.

E. Gtr.

E. Gtr.

E. Gtr.

E. Bass

Syn. Str.

Vla.

33

Perc.

J. Gtr.

J. Gtr.

E. Gtr.

E. Gtr.

E. Gtr.

E. Gtr.

E. Bass

Syn. Str.

Vla.

35

Perc.

J. Gtr.

J. Gtr.

E. Gtr.

E. Gtr.

E. Gtr.

E. Gtr.

E. Gtr.

E. Bass

Syn. Str.

Vla.

37

Perc.

J. Gtr.

E. Gtr.

E. Gtr.

E. Bass

Syn. Str.

Vla.

39 19

Perc.

J. Gtr.

E. Gtr.

E. Gtr.

E. Gtr.

E. Bass

Syn. Str.

Vla.

41

Perc.

J. Gtr.

J. Gtr.

E. Gtr.

E. Gtr.

E. Gtr.

E. Gtr.

E. Gtr.

E. Bass

Syn. Str.

Vla.

43

45

Perc.

J. Gtr.

J. Gtr.

E. Gtr.

E. Gtr.

E. Gtr.

E. Gtr.

E. Bass

Syn. Str.

47

Perc.

J. Gtr.

J. Gtr.

E. Gtr.

E. Gtr.

E. Gtr.

E. Gtr.

E. Bass

Syn. Str.

49

Perc.

J. Gtr.

J. Gtr.

E. Gtr.

E. Gtr.

E. Gtr.

E. Gtr.

E. Bass

Syn. Str.

51

53

Perc.

J. Gtr.

J. Gtr.

E. Gtr.

E. Gtr.

E. Gtr.

E. Gtr.

E. Gtr.

E. Bass

Syn. Str.

55 27

Perc.

J. Gtr.

J. Gtr.

E. Gtr.

E. Gtr.

E. Gtr.

E. Gtr.

E. Gtr.

E. Bass

Syn. Str.

57

Perc.

J. Gtr.

J. Gtr.

E. Gtr.

E. Gtr.

E. Gtr.

E. Gtr.

E. Gtr.

E. Bass

Syn. Str.

58

Perc.

J. Gtr.

J. Gtr.

E. Gtr.

E. Gtr.

E. Gtr.

E. Gtr.

E. Bass

Syn. Str.

Vla.

60

Perc.

J. Gtr.

J. Gtr.

E. Gtr.

E. Gtr.

E. Gtr.

E. Gtr.

E. Bass

Syn. Str.

Vla.

62 31

Perc. 

J. Gtr. 

J. Gtr. 

E. Gtr. 

E. Gtr. 

E. Gtr. 

E. Gtr. 

E. Bass 

Syn. Str. 

Vla. 

64

Perc.

J. Gtr.

J. Gtr.

E. Gtr.

E. Gtr.

E. Gtr.

E. Gtr.

E. Bass

Syn. Str.

Vla.

66

Perc.

J. Gtr.

J. Gtr.

E. Gtr.

E. Gtr.

E. Gtr.

E. Gtr.

E. Bass

Syn. Str.

Vla.

68

Perc.

J. Gtr.

J. Gtr.

E. Gtr.

E. Gtr.

E. Gtr.

E. Gtr.

E. Bass

Syn. Str.

Vla.

70

Perc.

J. Gtr.

J. Gtr.

E. Gtr.

E. Gtr.

E. Gtr.

E. Gtr.

E. Bass

Syn. Str.

Vla.

72

Perc.

J. Gtr.

J. Gtr.

E. Gtr.

E. Gtr.

E. Gtr.

E. Gtr.

E. Bass

Syn. Str.

Vla.

74

The musical score consists of the following parts:

- Perc.**: Percussion part with various rhythmic patterns and accents.
- J. Gtr.**: Two staves of Jumbo guitar. The top staff has a triplet of eighth notes followed by a quarter note and a half note. The bottom staff has a complex chordal accompaniment.
- E. Gtr.**: Four staves of Electric guitar. The top two staves have melodic lines with slurs. The bottom two staves have chordal accompaniment.
- E. Bass**: Electric Bass line in the bass clef.
- Syn. Str.**: Synthesizer strings part with sustained chords.
- Vla.**: Viola part with sustained chords.

76

Perc.

J. Gtr.

E. Gtr.

E. Gtr.

E. Gtr.

E. Bass

Syn. Str.

Vla.

77

J. Gtr.

J. Gtr.

E. Gtr.

E. Gtr.

E. Gtr.

E. Gtr.

E. Bass

Syn. Str.

Vla.

78

Perc.

J. Gtr.

J. Gtr.

E. Gtr.

E. Gtr.

E. Gtr.

E. Gtr.

E. Bass

Syn. Str.

Vla.

The Animals - House Of The Rising Sun

Percussion

♩ = 106,001450

6

10

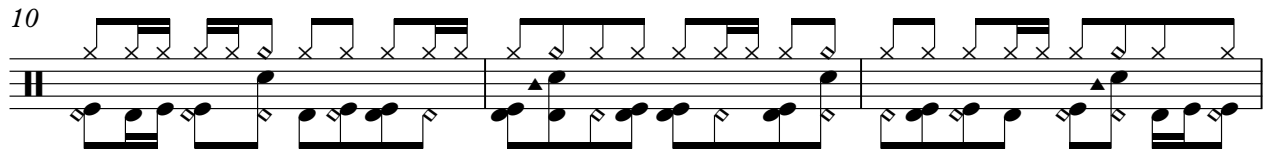

13

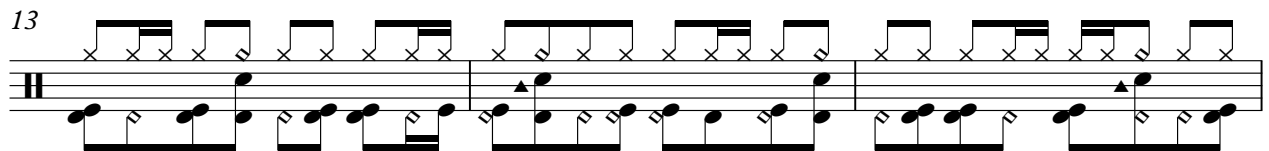

16

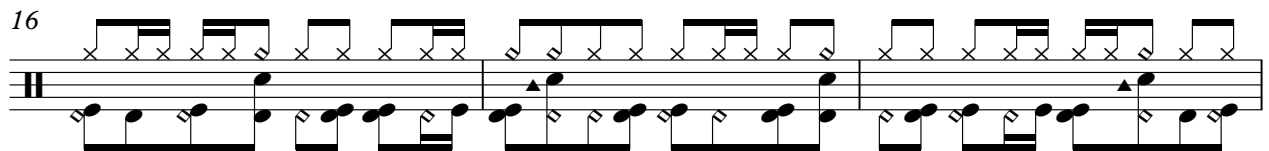

19

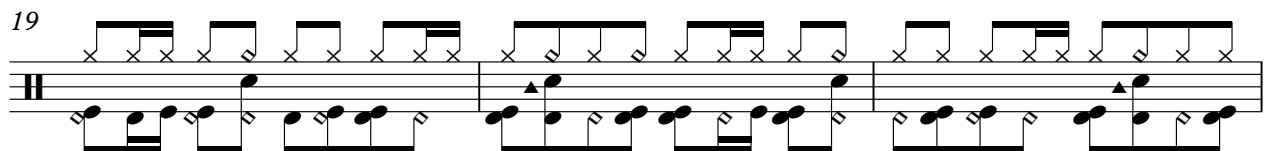

22

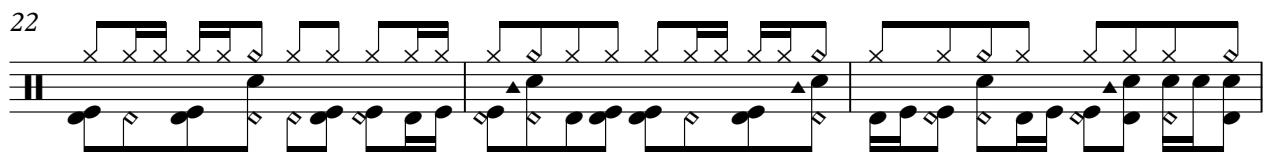

25

28

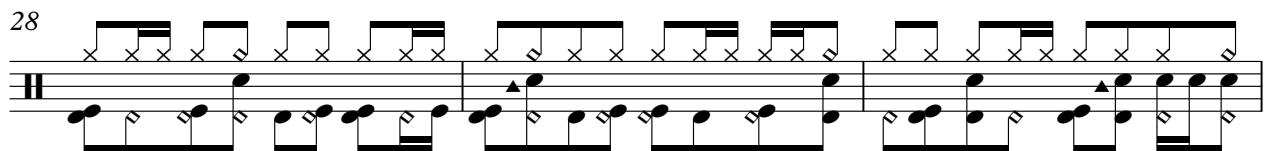

31

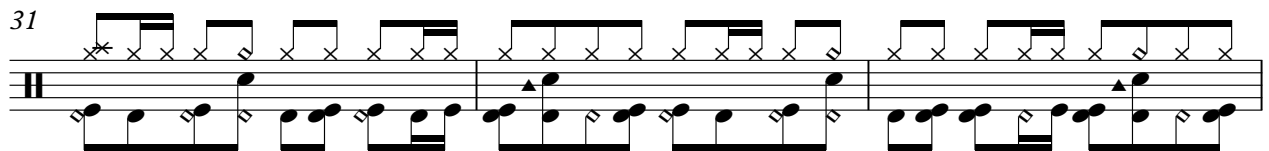

V.S.

Percussion

3

62

65

68

71

74

76

78

80

2

♩ = 106,001450

7

3

11

16

3

20

4

28

33

3

35

3

4

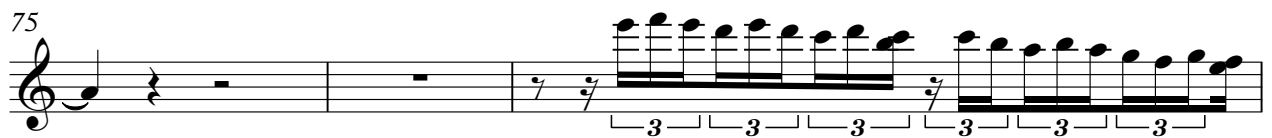
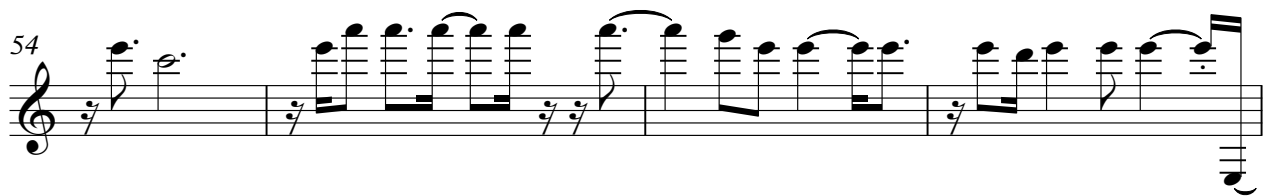

80

♩ = 106,001450
HitBit 7

11

14

18

21

25

29

32

36

40

43

46

49

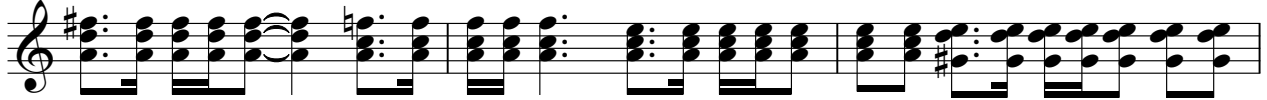

52

56

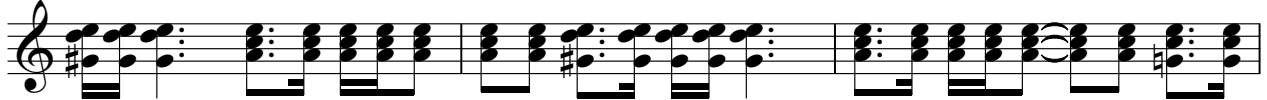

59

62

65

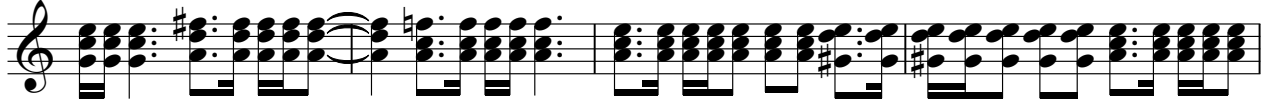

69

73

75

80

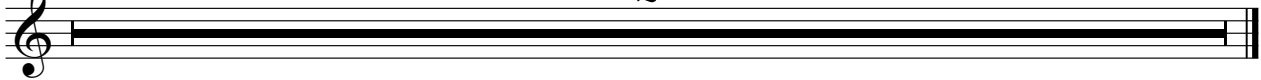

Electric Guitar

The Animals - House Of The Rising Sun

♩ = 106,001450

7

12

17

4

25

30

35

4

3

43

48

53

58

V.S.

63

68

73

77

78

80

The Animals - House Of The Rising Sun

Electric Guitar

♩ = 106,001450

7

12

17

25

30

35

43

48

53

58

V.S.

63

67

72

77

78

80

Electric Guitar

The Animals - House Of The Rising Sun

♩ = 106,001450

5

8

11

14

17

20

23

26

29

V.S.

32

35

38

41

44

47

50

53

56

59

62

65

68

71

74

76

80

2

Electric Guitar

The Animals - House Of The Rising Sun

♩ = 106,001450

8

23

38

53

74

80

Electric Guitar

The Animals - House Of The Rising Sun

♩ = 106,001450

7

12

17

22

27

32

37

42

47

52

V.S.

57

62

67

72

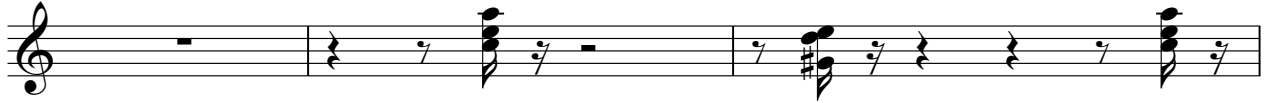

75

80

Electric Bass

The Animals - House Of The Rising Sun

♩ = 106,001450

V.S.

2

Electric Bass

53

58

63

68

73

77

The Animals - House Of The Rising Sun

Synth Strings

♩ = 106,001450

8

14

21

28

35

42

48

55

62

V.S.

2

Synth Strings

69

74

80

Viola

The Animals - House Of The Rising Sun

♩ = 106,001450

24

29

35

41

16

61

67

73

80

2