

# The Animals - San Franciscan Nights

♩ = 92,000549

MELODY

DRUMS

WOODBLOCK

STEEL GTR

STEEL GTR

STEEL GTR

STEEL GTR

MUTED GTR

ACOU BASS

5  $\text{♩} = 112,000893$

DRUMS

WOODBLOCK

MUTED GTR

ACOU BASS

8

DRUMS

WOODBLOCK

MUTED GTR

ACOU BASS

10

DRUMS

WOODBLOCK

MUTED GTR

ACOU BASS

12

DRUMS

WOODBLOCK

MUTED GTR

ACOU BASS

14

DRUMS

WOODBLOCK

MUTED GTR

ACOU BASS

16

DRUMS

WOODBLOCK

MUTED GTR

ACOU BASS

18

DRUMS

WOODBLOCK

MUTED GTR

ACOU BASS

20

DRUMS

WOODBLOCK

MUTED GTR

ACOU BASS

23  $\text{♩} = 93,000183$  5

DRUMS

STEEL GTR

STEEL GTR

STEEL GTR

STEEL GTR

MUTED GTR

ACOU BASS

25

DRUMS

STEEL GTR

STEEL GTR

STEEL GTR

STEEL GTR

ACOU BASS

26

MELODY

DRUMS

STEEL GTR

STEEL GTR

STEEL GTR

STEEL GTR

ACOU BASS

27

MELODY

DRUMS

STEEL GTR

STEEL GTR

STEEL GTR

STEEL GTR

ACOU BASS

28

MELODY

DRUMS

STEEL GTR

STEEL GTR

STEEL GTR

STEEL GTR

ACOU BASS

29

MELODY

DRUMS

STEEL GTR

STEEL GTR

STEEL GTR

STEEL GTR

ACOU BASS

31

MELODY

DRUMS

STEEL GTR

STEEL GTR

STEEL GTR

STEEL GTR

ACOU BASS

33

MELODY

DRUMS

STEEL GTR

STEEL GTR

STEEL GTR

STEEL GTR

ACOU BASS

35

MELODY

DRUMS

STEEL GTR

STEEL GTR

STEEL GTR

STEEL GTR

ACOU BASS

37

MELODY

DRUMS

STEEL GTR

STEEL GTR

STEEL GTR

STEEL GTR

ACOU BASS

38

MELODY

DRUMS

STEEL GTR

STEEL GTR

STEEL GTR

STEEL GTR

ACOU BASS

3

3

3

39

MELODY

DRUMS

STEEL GTR

STEEL GTR

STEEL GTR

STEEL GTR

ACOU BASS

3

41

MELODY

DRUMS

STEEL GTR

STEEL GTR

STEEL GTR

STEEL GTR

ACOU BASS

43

MELODY

DRUMS

STEEL GTR

STEEL GTR

STEEL GTR

STEEL GTR

ACOU BASS

MELODY

DRUMS

STEEL GTR

STEEL GTR

STEEL GTR

STEEL GTR

ACOU BASS

45

MELODY

DRUMS

STEEL GTR

STEEL GTR

STEEL GTR

STEEL GTR

ACOU BASS

MELODY

DRUMS

STEEL GTR

STEEL GTR

STEEL GTR

STEEL GTR

ACOU BASS

47

MELODY

DRUMS

STEEL GTR

STEEL GTR

ACOU BASS

MELODY

DRUMS

STEEL GTR

STEEL GTR

ACOU BASS

48

MELODY

DRUMS

STEEL GTR

STEEL GTR

ACOU BASS

MELODY

DRUMS

STEEL GTR

STEEL GTR

ACOU BASS

50

MELODY

DRUMS

STEEL GTR

STEEL GTR

STEEL GTR

STEEL GTR

ACOU BASS

MELODY

DRUMS

STEEL GTR

STEEL GTR

STEEL GTR

STEEL GTR

ACOU BASS

52

DRUMS

STEEL GTR

STEEL GTR

STEEL GTR

STEEL GTR

ACOU BASS

MEASURE 53: The drum part continues with a similar pattern. The steel guitar parts become more complex, with more chords and melodic lines. The acoustic bass line is also more active, with more notes.

53

DRUMS

STEEL GTR

STEEL GTR

STEEL GTR

STEEL GTR

ACOU BASS

MEASURE 54: The drum part continues with a similar pattern. The steel guitar parts become more complex, with more chords and melodic lines. The acoustic bass line is also more active, with more notes.

54

DRUMS

STEEL GTR

STEEL GTR

STEEL GTR

STEEL GTR

ACOU BASS

55

56

DRUMS

STEEL GTR

STEEL GTR

STEEL GTR

STEEL GTR

ACOU BASS

57

58

DRUMS

STEEL GTR

STEEL GTR

STEEL GTR

STEEL GTR

ACOU BASS

60

DRUMS

STEEL GTR

STEEL GTR

STEEL GTR

STEEL GTR

ACOU BASS

61

MELODY

DRUMS

STEEL GTR

STEEL GTR

STEEL GTR

STEEL GTR

ACOU BASS

63

MELODY

DRUMS

STEEL GTR

STEEL GTR

STEEL GTR

STEEL GTR

ACOU BASS

64

MELODY

DRUMS

STEEL GTR

STEEL GTR

STEEL GTR

STEEL GTR

ACOU BASS

66

MELODY

DRUMS

STEEL GTR

STEEL GTR

STEEL GTR

STEEL GTR

ACOU BASS

68

MELODY

DRUMS

STEEL GTR

STEEL GTR

STEEL GTR

STEEL GTR

ACOU BASS

70

MELODY

DRUMS

STEEL GTR

STEEL GTR

STEEL GTR

STEEL GTR

ACOU BASS

72

MELODY

DRUMS

STEEL GTR

STEEL GTR

ACOU BASS

73

MELODY

DRUMS

STEEL GTR

STEEL GTR

ACOU BASS

75

MELODY

DRUMS

STEEL GTR

STEEL GTR

STEEL GTR

STEEL GTR

ACOU BASS

MELODY: Treble clef, 7/8 time signature. Measure 75: Quarter note G4, eighth note A4, quarter rest. Measure 76: Whole rest.

DRUMS: Treble clef, 7/8 time signature. Measure 75: Quarter note G4, eighth note A4, quarter rest. Measure 76: Quarter note G4, eighth note A4, quarter rest.

STEEL GTR: Treble clef, 7/8 time signature. Measure 75: Quarter note G4, eighth note A4, quarter rest. Measure 76: Quarter note G4, eighth note A4, quarter rest.

STEEL GTR: Treble clef, 7/8 time signature. Measure 75: Quarter note G4, eighth note A4, quarter rest. Measure 76: Quarter note G4, eighth note A4, quarter rest.

STEEL GTR: Treble clef, 7/8 time signature. Measure 75: Quarter note G4, eighth note A4, quarter rest. Measure 76: Quarter note G4, eighth note A4, quarter rest.

STEEL GTR: Treble clef, 7/8 time signature. Measure 75: Quarter note G4, eighth note A4, quarter rest. Measure 76: Quarter note G4, eighth note A4, quarter rest.

ACOU BASS: Bass clef, 7/8 time signature. Measure 75: Quarter note G2, eighth note A2, quarter rest. Measure 76: Quarter note G2, eighth note A2, quarter rest.

77

DRUMS

STEEL GTR

STEEL GTR

STEEL GTR

STEEL GTR

ACOU BASS

DRUMS: Treble clef, 7/8 time signature. Measure 77: Quarter note G4, eighth note A4, quarter rest. Measure 78: Quarter note G4, eighth note A4, quarter rest.

STEEL GTR: Treble clef, 7/8 time signature. Measure 77: Quarter note G4, eighth note A4, quarter rest. Measure 78: Quarter note G4, eighth note A4, quarter rest.

STEEL GTR: Treble clef, 7/8 time signature. Measure 77: Quarter note G4, eighth note A4, quarter rest. Measure 78: Quarter note G4, eighth note A4, quarter rest.

STEEL GTR: Treble clef, 7/8 time signature. Measure 77: Quarter note G4, eighth note A4, quarter rest. Measure 78: Quarter note G4, eighth note A4, quarter rest.

STEEL GTR: Treble clef, 7/8 time signature. Measure 77: Quarter note G4, eighth note A4, quarter rest. Measure 78: Quarter note G4, eighth note A4, quarter rest.

ACOU BASS: Bass clef, 7/8 time signature. Measure 77: Quarter note G2, eighth note A2, quarter rest. Measure 78: Quarter note G2, eighth note A2, quarter rest.

78

DRUMS

STEEL GTR

STEEL GTR

STEEL GTR

STEEL GTR

ACOU BASS

79

79

DRUMS

STEEL GTR

STEEL GTR

STEEL GTR

STEEL GTR

ACOU BASS

80

81

DRUMS

STEEL GTR

STEEL GTR

STEEL GTR

STEEL GTR

ACOU BASS

Measure 82: Drums continue the pattern. Steel Guitars continue the melody. Acoustic Bass continues the line.

Measure 83: Drums continue the pattern. Steel Guitars continue the melody. Acoustic Bass continues the line.

Measure 84: Drums continue the pattern. Steel Guitars continue the melody. Acoustic Bass continues the line.

83

DRUMS

STEEL GTR

STEEL GTR

STEEL GTR

STEEL GTR

ACOU BASS

Measure 84: Drums continue the pattern. Steel Guitars continue the melody. Acoustic Bass continues the line.

Measure 85: Drums continue the pattern. Steel Guitars continue the melody. Acoustic Bass continues the line.

Measure 86: Drums continue the pattern. Steel Guitars continue the melody. Acoustic Bass continues the line.

85

DRUMS

STEEL GTR

STEEL GTR

STEEL GTR

STEEL GTR

ACOU BASS

86

DRUMS

STEEL GTR

STEEL GTR

STEEL GTR

STEEL GTR

ACOU BASS

87

DRUMS

STEEL GTR

STEEL GTR

STEEL GTR

STEEL GTR

ACOU BASS

88

DRUMS

STEEL GTR

STEEL GTR

STEEL GTR

STEEL GTR

ACOU BASS

89

DRUMS

STEEL GTR

STEEL GTR

STEEL GTR

STEEL GTR

ACOU BASS

91

DRUMS

STEEL GTR

STEEL GTR

STEEL GTR

STEEL GTR

ACOU BASS

# MELODY

## The Animals - San Franciscan Nights

♩ = 92,000549    ♩ = 112,000893    ♩ = 93,000183

**4**    **16**    **3**

27

32

37

41

45

48

**10**

# DRUMS

## The Animals - San Franciscan Nights

♩ = 92,000549

♩ = 112,000893

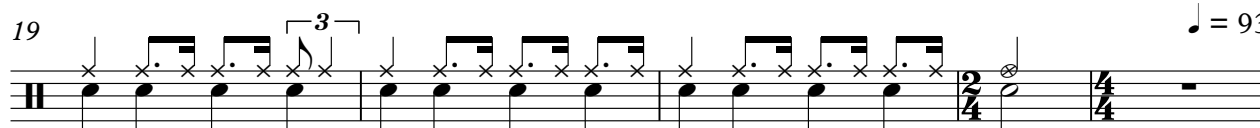
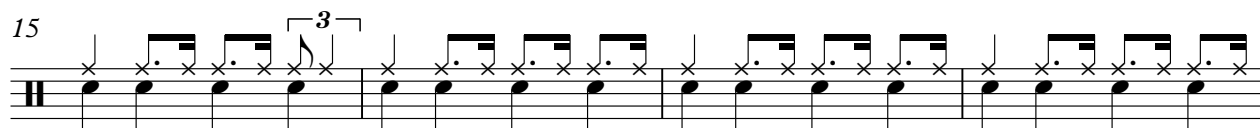
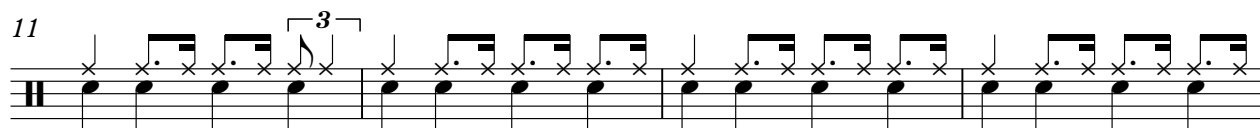
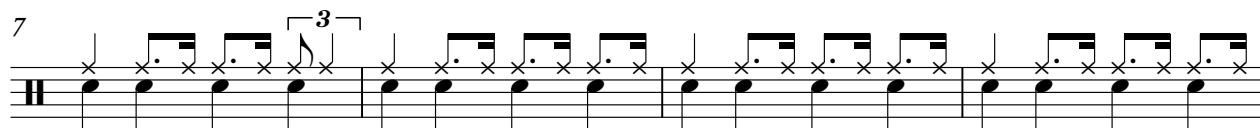

♩ = 93,000183

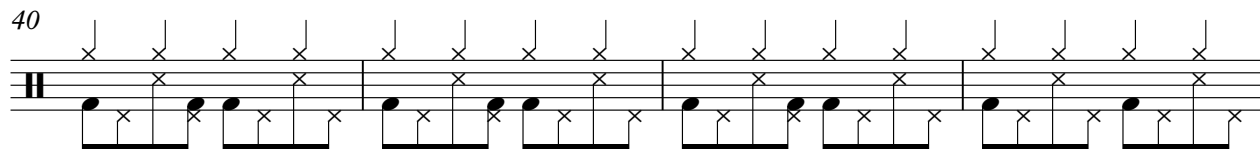
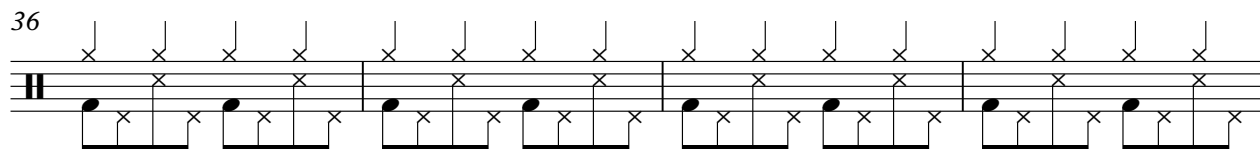
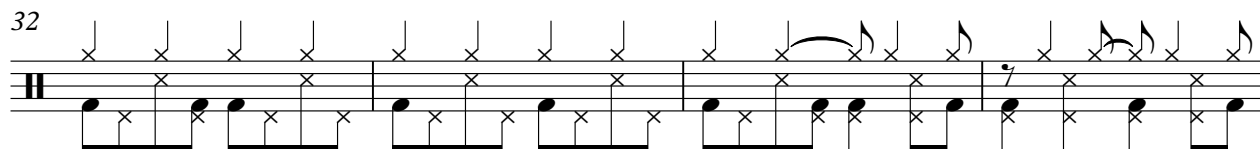
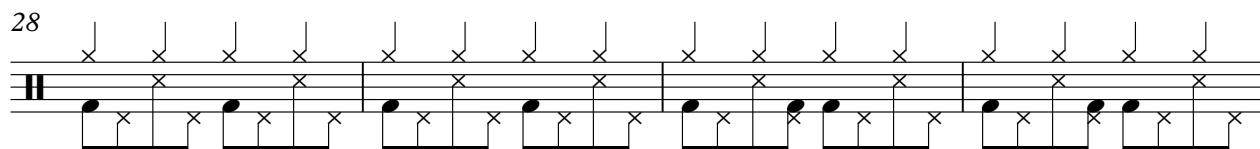
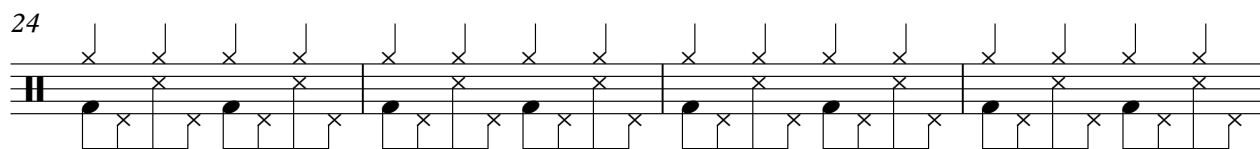

V.S.

44

48

52

56

60

64

68

72

76

80

# DRUMS

3

84

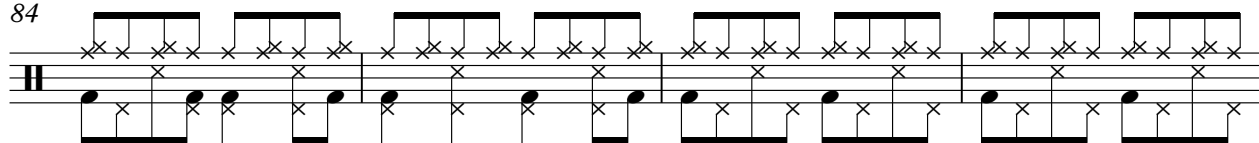

88

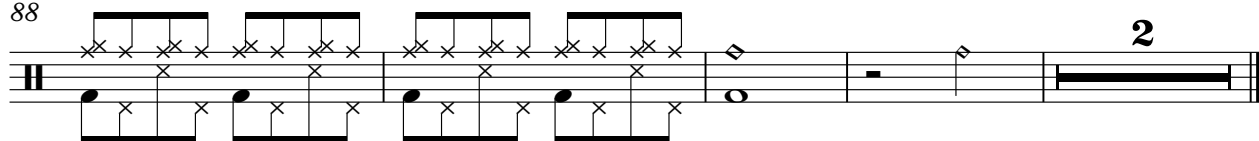

# WOODBLOCK

## The Animals - San Franciscan Nights

♩ = 92,000549    ♩ = 112,000893

**4**

8

10

12

14

17

19

21

**71**

♩ = 93,000183

## The Animals - San Franciscan Nights

V.S.

## STEEL GTR

## The Animals - San Franciscan Nights

♩ = 92,000549      ♩ = 112,000893      ♩ = 93,000183

4      16

24

27

30

33

36

39

42

45

47

V.S.

2

STEEL GTR

49

52

55

58

61

64

67

70

72

74

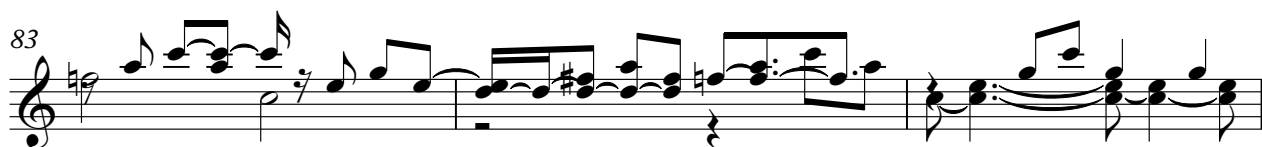
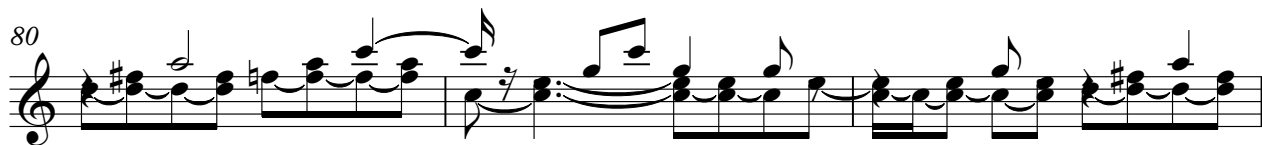

## STEEL GTR

## The Animals - San Franciscan Nights

♩ = 92,000549      ♩ = 112,000893      ♩ = 93,000183

**4**      **16**

24

3 3 3 3

28

3 3

33

3 3 3

37

3 3 3

42

3 5

51

53

56

60

3 3

V.S.

2

STEEL GTR

♩ = 92,000549      ♩ = 112,000893      ♩ = 93,000183

**4**      **16**

24

26

28

30

33

36

38

40

43

## STEEL GTR

71

74

77

79

81

84

86

88

90

MUTED GTR

The Animals - San Franciscan Nights

♩ = 92,000549 ♩ = 112,000893

6

10

14

18

22 70

♩ = 93,000183

## ACOU BASS

## The Animals - San Franciscan Nights

♩ = 92,000549

♩ = 112,000893

6

10

15

19

♩ = 93,000183

24

29

33

38

42

V.S.

46

50

54

58

63

67

71

75

79

83

## ACOU BASS

3

88

90

