

The Animals - Sky Pilot

♩ = 110,001923

DRUMS

MUTED GTR

STEEL GTR

MELODY

FINGERDBA

VOICE OOH

♩ = 110,001923

MELODY

MELODY

MELODY

11

DRUMS

MUTED GTR

STEEL GTR

MELODY

FINGERDBA

13

DRUMS

MUTED GTR

STEEL GTR

MELODY

FINGERDBA

VOICE OOH

16

DRUMS

MUTED GTR

STEEL GTR

MELODY

FINGERDBA

VOICE OOH

19

DRUMS

MUTED GTR

STEEL GTR

MELODY

FINGERDBA

VOICE OOH

21

DRUMS

MUTED GTR

STEEL GTR

MELODY

FINGERDBA

VOICE OOH

23

DRUMS

MUTED GTR

STEEL GTR

MELODY

FINGERDBA

VOICE OOH

25

DRUMS

MUTED GTR

STEEL GTR

MELODY

FINGERDBA

- DRUMS:** Features a steady rhythm with snare and bass drum patterns, including accents (x) on certain beats.

27

DRUMS

MUTED GTR

STEEL GTR

MELODY

FINGERDBA

DRUMS

MUTED GTR

STEEL GTR

T	1	1	1	1	1	1	6	6	6	1	6	6
A	0	0	0	0	0	1	6	0	0	3	6	6
B	1	1	1	1	1	1	3	3	3	5	3	3

MELODY

FINGERDBA

DRUMS

MUTED GTR

STEEL GTR

T	1	5	5	5	5	5	1	5	5	5	1	5
A	0	0	6	6	3	0	0	0	3	0	0	3
B	1	1	1	1	1	1	3	3	3	3	3	3

MELODY

FINGERDBA

33

DRUMS

MUTED GTR

STEEL GTR

MELODY

FINGERDBA

35

DRUMS

MUTED GTR

STEEL GTR

MELODY

FINGERDBA

VOICE OOH

38

DRUMS

MUTED GTR

STEEL GTR

MELODY

FINGERDBA

VOICE OOH

40

DRUMS

MUTED GTR

STEEL GTR

MELODY

FINGERDBA

VOICE OOH

42

DRUMS

MUTED GTR

STEEL GTR

MELODY

FINGERDBA

VOICE OOH

Tablature for STEEL GTR (Measures 42-44):

T	1	1	1	1	1	6	1	5	5	5
A	0	0	0	1	0	0	0	0	0	3
B	1	1	1	1	0	1	1	5	5	8

45

DRUMS

MUTED GTR

STEEL GTR

MELODY

FINGERDBA

VOICE OOH

Tablature for STEEL GTR (Measures 45-47):

T	5	1	5	5	1	5	0	1	3	3
A	6	0	6	6	0	6	1	3	3	0
B	3	3	3	3	3	3	0	0	1	5

51

DRUMS

MUTED GTR

STEEL GTR

MELODY

FINGERDBA

53

DRUMS

MUTED GTR

STEEL GTR

MELODY

FINGERDBA

55

DRUMS

MUTED GTR

STEEL GTR

MELODY

FINGERDBA

57

DRUMS

MUTED GTR

STEEL GTR

MELODY

FINGERDBA

59

DRUMS

MUTED GTR

STEEL GTR

MELODY

FINGERDBA

61

DRUMS

MUTED GTR

STEEL GTR

MELODY

FINGERDBA

63

DRUMS

MUTED GTR

STEEL GTR

MELODY

FINGERDBA

65

DRUMS

MUTED GTR

STEEL GTR

MELODY

FINGERDBA

VOICE OOH

67

DRUMS

MUTED GTR

STEEL GTR

MELODY

FINGERDBA

VOICE OOH

69

DRUMS

MUTED GTR

STEEL GTR

MELODY

FINGERDBA

VOICE OOH

71

DRUMS

MUTED GTR

STEEL GTR

MELODY

FINGERDBA

VOICE OOH

74

DRUMS

MUTED GTR

STEEL GTR

MELODY

FINGERDBA

VOICE OOH

76

DRUMS

MUTED GTR

STEEL GTR

MELODY

FINGERDBA

VOICE OOH

78

DRUMS

MUTED GTR

STEEL GTR

FINGERDBA

DRUMS

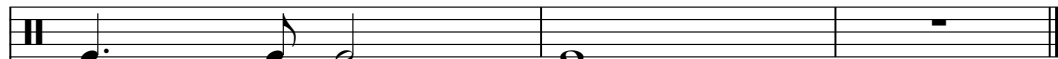

MUTED GTR

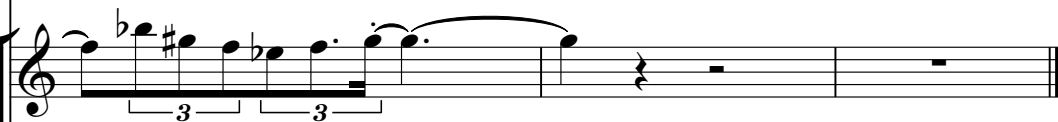

Muted guitar staff notation in treble clef. It features a melodic line with two triplet markings over the first six notes, followed by a quarter note, a quarter rest, and a whole rest.

FINGERDBA

Fingerboard staff notation in bass clef. It shows a sequence of notes: a quarter note, an eighth note, a quarter note, a quarter note, a quarter note, a quarter rest, a quarter note, a quarter rest, and a whole rest.

The Animals - Sky Pilot

DRUMS

♩ = 110,001923

9

14

18

22

26

31

34

37

41

V.S.

DRUMS

45

49

54

57

61

65

69

73

77

80

MUTED GTR

The Animals - Sky Pilot

♩ = 110,001923

2

9

14

18

21

24

27

30

33

37

V.S.

40

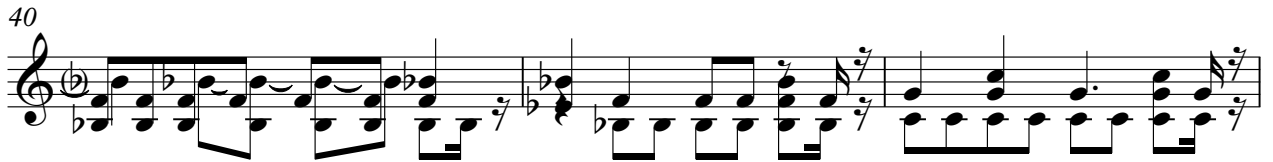

43

46

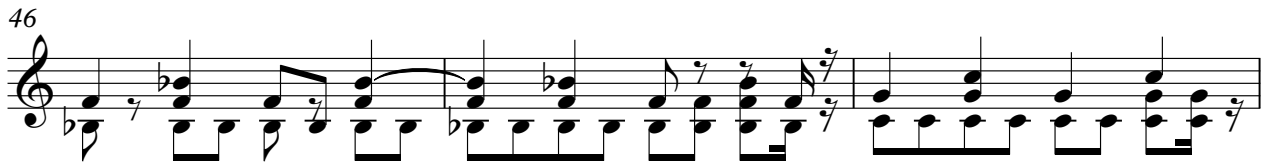

49

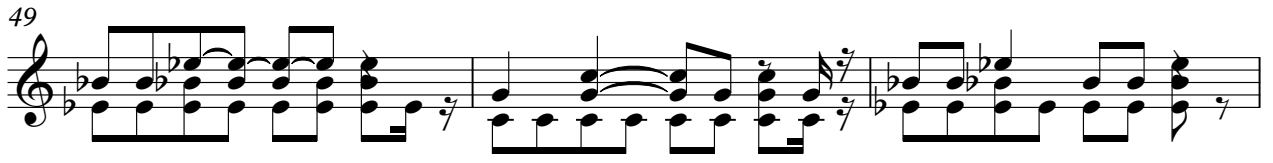

52

55

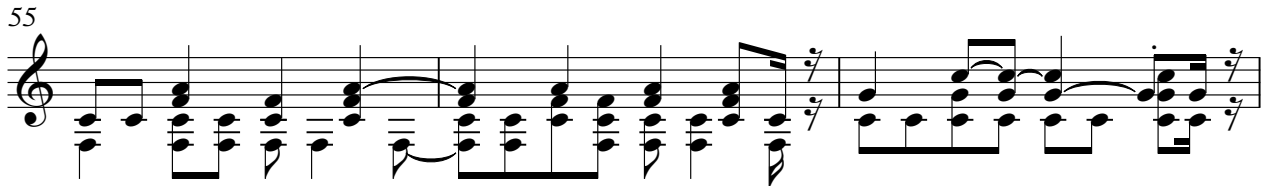

58

61

64

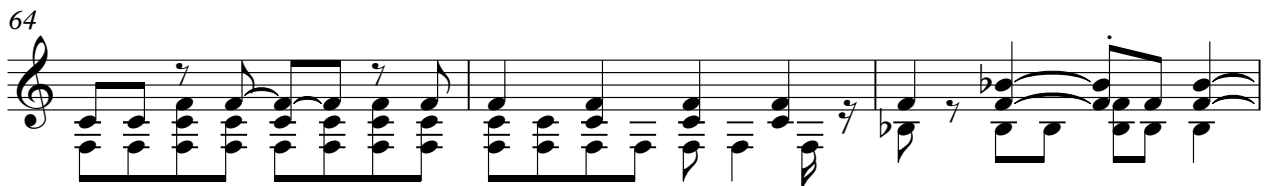

67

70

73

77

80

2
46

STEEL GTR

46

T	0	0	0	0	0	0	0	5	5	5	5	5	5	5	1	1	1	1	1
A	1	1	1	1	1	1	1	6	6	6	6	6	6	6	1	1	1	1	1
B	0	0	0	3	3	3	0	0	5	0	5	5	5	0	0	0	0	0	0
	8	8	8	5	5	5	8	1	1	1	5	8	5	3	3	3	3	3	3

50

T	5	5	5	5	5	1	1	1	1	1	1	1	5	5	5	5	1	5	1
A	6	6	6	6	6	3	1	1	1	1	1	1	6	6	6	6	3	6	3
B	0	0	0	0	5	0	0	0	0	0	0	0	0	0	0	0	0	0	0
	3	3	3	3	4	1	1	1	1	1	1	3	3	3	3	3	3	3	3

54

T	5	5	5	5	1	5	3	3	3	3	3	3	3	3	3	3	3	5	5	5	5	5	5
A	6	6	6	6	3	6	0	3	3	3	3	3	3	3	3	3	3	0	6	6	6	6	6
B	0	5	0	0	0	5	3	3	3	3	3	3	3	3	3	3	3	5	5	0	0	0	5
	3	3	3	3	5	3	3	3	3	3	3	3	3	3	3	3	3	3	3	3	3	3	3

58

T	1	1	1	1	1	1	5	5	5	5	5	5	1	1	1	1	1	5	5	5	5	5	5
A	1	1	1	1	1	1	6	6	6	6	6	6	1	1	1	1	1	6	6	6	6	6	6
B	0	0	0	0	0	0	0	5	0	0	5	0	0	0	0	0	0	0	0	0	0	0	0
	1	1	1	1	1	1	3	3	3	3	3	3	1	1	1	1	1	3	3	3	3	3	3

62

T	1	5	5	5	5	5	5	5	5	5	5	3	3	3	3	3	3	3	3	3	3	3	3
A	1	6	6	6	1	6	6	6	6	6	6	3	0	0	0	0	0	3	3	3	3	3	3
B	0	0	0	0	0	3	5	5	5	5	5	0	2	5	5	3	3	3	3	3	3	3	3
	1	1	1	1	5	3	5	5	5	5	5	3	3	3	3	3	3	3	3	3	3	3	3

66

T	0	0	0	0	0	0	0	0	0	0	0	1	0	0	0	0	0	0	0	0	0	0	0
A	1	3	3	3	3	1	1	1	1	1	1	1	1	1	1	1	1	1	1	1	1	1	1
B	0	0	0	3	0	0	0	3	3	0	0	1	0	0	0	0	0	0	0	0	0	0	0
	8	8	8	5	1	1	5	5	8	8	8	8	8	8	8	8	8	8	8	8	8	8	8

70

T	0	0	0	0	0	0	0	0	0	0	0	1	0	0	0	0	5	5	5	5	5	5
A	3	3	3	3	3	3	1	3	1	3	1	1	1	1	1	1	6	6	6	6	6	6
B	3	3	3	0	3	3	0	0	0	0	0	1	0	0	0	3	5	0	3	0	0	0
	5	5	5	1	5	8	8	8	8	8	8	8	8	8	8	8	3	3	3	3	3	3

74

T	0	0	0	0	0	5	5	5	5	5	5	5	5	5	5	5	5	5	5	5	5	5
A	1	3	3	3	3	0	0	0	0	0	0	1	0	0	3	0	6	6	6	6	6	6
B	0	0	0	0	0	0	0	0	0	0	0	1	0	0	0	0	0	3	0	0	3	0
	8	8	8	8	8	3	3	3	3	3	3	8	8	8	8	8	3	3	3	3	3	3

77

T	0	0	0	0	0	0	0	0	0	0	0	0	0	0	0	0	0	0	0	0	0	0
A	3	3	3	3	3	3	3	3	3	3	3	3	3	3	3	3	3	3	3	3	3	3
B	3	0	3	3	3	3	3	3	3	3	3	3	3	3	3	3	3	3	3	3	3	3
	5	5	5	5	5	5	5	5	5	5	5	5	5	5	5	5	5	5	5	5	5	5

4

The Animals - Sky Pilot

MELODY

♩ = 110,001923

5

7

10

16

23

28

32

35

2

MELODY

39

45

50

54

58

62

67

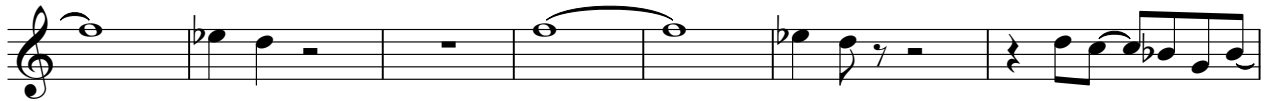

74

6

♩ = 110,001923

2

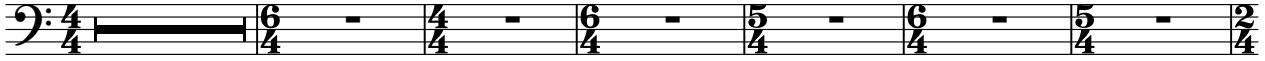

9

14

19

23

27

32

36

41

45

V.S.

49

54

58

63

67

72

76

79

VOICE OOH

The Animals - Sky Pilot

♩ = 110,001923

2

9

3

19

25

10

41

47

19

72

76

6