

The Animals - We've Got To Get Out Of This Place

♩ = 125,000000

DRUMS

CLEAN GTR

ACOU BASS

CHOIR AAHS

MELODY

ORGAN 1

VOICE OOHS

♩ = 125,000000

6

DRUMS

ACOU BASS

MELODY

10

DRUMS

ACOUBASS

MELODY

14

DRUMS

CLEAN GTR

ACOUBASS

MELODY

ORGAN I

17

DRUMS

CLEAN GTR

ACOU BASS

MELODY

ORGAN 1

20

DRUMS

CLEAN GTR

ACOU BASS

MELODY

ORGAN 1

23

DRUMS

CLEAN GTR

ACOU BASS

MELODY

ORGAN 1

26

DRUMS

CLEAN GTR

ACOU BASS

MELODY

ORGAN 1

29

DRUMS

CLEAN GTR

ACOU BASS

CHOIR AAHS

MELODY

ORGAN I

32

DRUMS

CLEAN GTR

ACOU BASS

CHOIR AAHS

MELODY

ORGAN 1

35

DRUMS
CLEAN GTR
ACOU BASS
CHOIR AAHS
MELODY
ORGAN 1

38

DRUMS
CLEAN GTR
ACOU BASS
CHOIR AAHS
MELODY
ORGAN 1
VOICE OOHS

41

DRUMS

CLEAN GTR

ACOU BASS

MELODY

ORGAN 1

VOICE OOHS

44

DRUMS

CLEAN GTR

ACOU BASS

MELODY

ORGAN 1

VOICE OOHS

47

DRUMS

CLEAN GTR

ACOU BASS

MELODY

ORGAN 1

50

DRUMS

CLEAN GTR

ACOU BASS

MELODY

ORGAN 1

53

DRUMS

CLEAN GTR

ACOU BASS

MELODY

ORGAN 1

56

DRUMS

CLEAN GTR

ACOU BASS

MELODY

ORGAN 1

59

DRUMS

CLEAN GTR

ACOU BASS

MELODY

ORGAN 1

62

DRUMS

CLEAN GTR

ACOU BASS

MELODY

ORGAN 1

65

DRUMS

CLEAN GTR

ACOU BASS

CHOIR AAHS

MELODY

ORGAN 1

68

DRUMS
CLEAN GTR
ACOU BASS
CHOIR AAHS
MELODY
ORGAN 1

71

DRUMS
CLEAN GTR
ACOU BASS
CHOIR AAHS
MELODY
ORGAN 1

74

DRUMS
CLEAN GTR
ACOU BASS
CHOIR AAHS
MELODY
ORGAN 1
VOICE OOHS

77

DRUMS
CLEAN GTR
ACOU BASS
MELODY
ORGAN 1
VOICE OOHS

80

DRUMS
CLEAN GTR
ACOU BASS
MELODY
ORGAN 1
VOICE OOHS

83

DRUMS
CLEAN GTR
ACOU BASS
MELODY
ORGAN 1

86

DRUMS

CLEAN GTR

ACOU BASS

MELODY

ORGAN 1

VOICE OOHS

89

DRUMS

CLEAN GTR

ACOU BASS

MELODY

ORGAN 1

VOICE OOHS

92

DRUMS

CLEAN GTR

ACOU BASS

MELODY

ORGAN 1

VOICE OOHS

95

DRUMS

CLEAN GTR

ACOU BASS

MELODY

ORGAN 1

98

DRUMS

CLEAN GTR

ACOU BASS

MELODY

ORGAN 1

100

DRUMS

CLEAN GTR

ACOU BASS

ORGAN 1

The Animals - We've Got To Get Out Of This Place

DRUMS

♩ = 125,000000

3

10

16

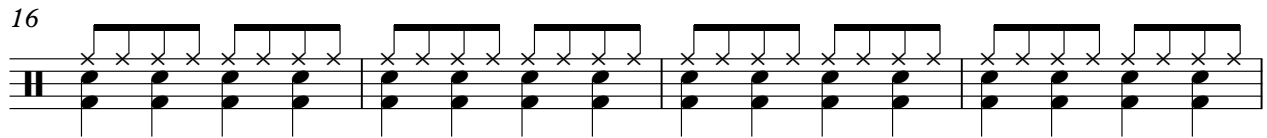

20

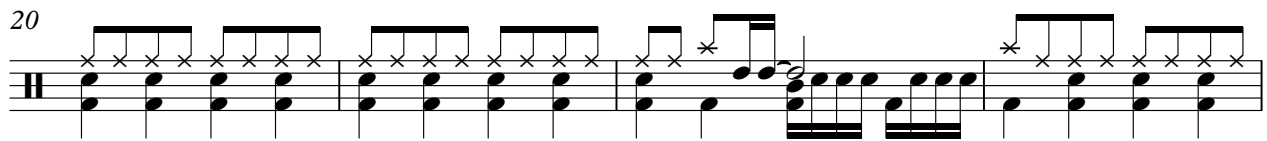

24

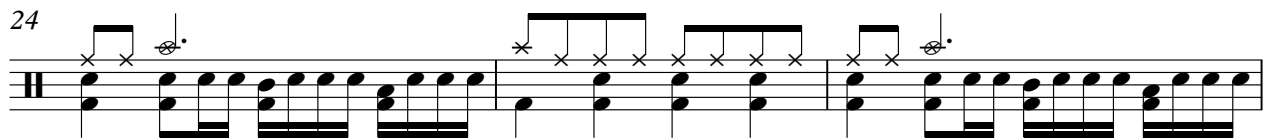

27

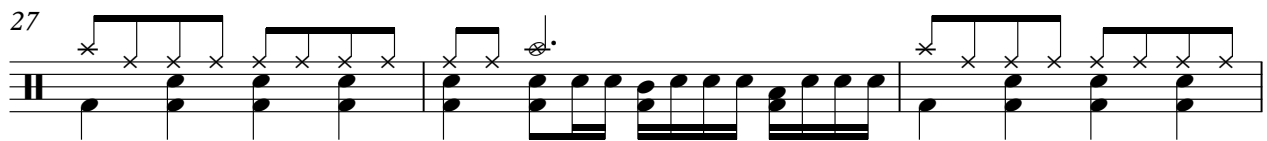

30

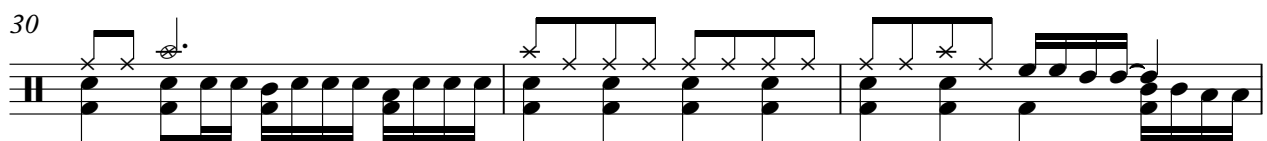

33

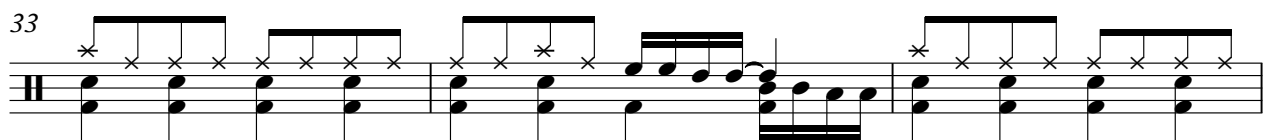

36

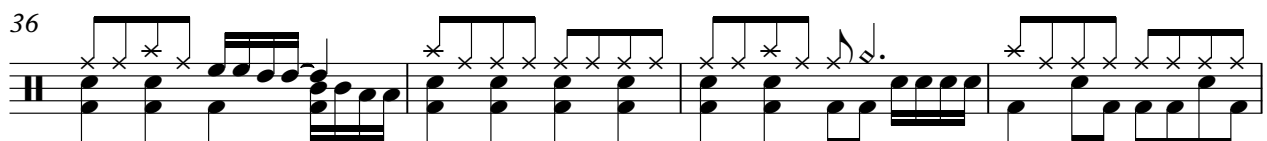

40

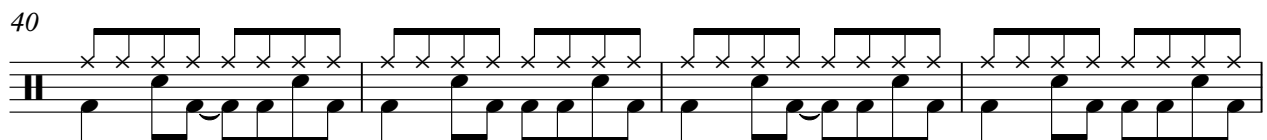

V.S.

44

49

53

57

60

63

66

69

72

76

DRUMS

80

85

89

93

98

♩ = 125,000000

12

18

25

31

38

42

46

51

57

63

ACOU BASS

The Animals - We've Got To Get Out Of This Place

♩ = 125,000000

V.S.

MELODY

The Animals - We've Got To Get Out Of This Place

♩ = 125,000000

5

10

15

19

24

28

32

36

41

45

52

57

62

66

70

76

80

85

89

93

97

♩ = 125,000000

13

19

24

29

33

37

41

44

50

56

61

65

69

73

77

80

86

89

91

95

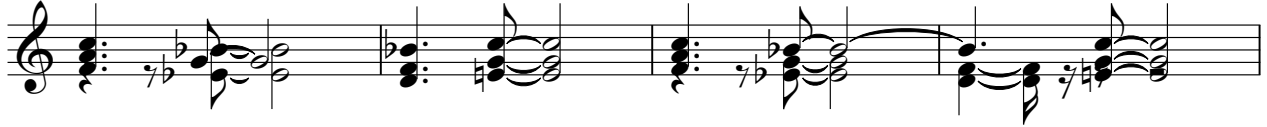

99

VOICE OOHS

The Animals - We've Got To Get Out Of This Place

♩ = 125,000000

37

42

30

75

80

6

89

10