

The Animals - When I Was Young

♩ = 120,000000

PICCOLO

MELODY

DRUMS

STEEL GTR

STEEL GTR

DISTORTION

SITAR

FRETLESS

VOICE OOHS

FIDDLE

♩ = 120,000000

6

DRUMS

STEEL GTR

DISTORTION

FRETLESS

9

DRUMS

STEEL GTR

FRETLESS

FIDDLE

11

MELODY

DRUMS

STEEL GTR

FRETLESS

FIDDLE

13

MELODY

DRUMS

STEEL GTR

FRETLESS

FIDDLE

16

MELODY

DRUMS

STEEL GTR

FRETLESS

19

MELODY

DRUMS

STEEL GTR

SITAR

FRETLESS

FIDDLE

21

MELODY

DRUMS

STEEL GTR

SITAR

FRETLESS

FIDDLE

23

PICCOLO

MELODY

DRUMS

STEEL GTR

FRETLESS

FIDDLE

26

PICCOLO

MELODY

DRUMS

STEEL GTR

FRETLESS

FIDDLE

29

PICCOLO

MELODY

DRUMS

STEEL GTR

STEEL GTR

SITAR

FRETLESS

FIDDLE

32

PICCOLO

MELODY

DRUMS

STEEL GTR

STEEL GTR

FRETLESS

FIDDLE

34

MELODY

DRUMS

STEEL GTR

FRETLESS

36

MELODY

DRUMS

STEEL GTR

FRETLESS

38

MELODY

DRUMS

STEEL GTR

SITAR

FRETLESS

FIDDLE

41

PICCOLO

MELODY

DRUMS

STEEL GTR

SITAR

FRETLESS

FIDDLE

44

PICCOLO

MELODY

DRUMS

STEEL GTR

FRETLESS

FIDDLE

47

PICCOLO

MELODY

DRUMS

STEEL GTR

SITAR

FRETLESS

FIDDLE

50

MELODY

DRUMS

STEEL GTR

SITAR

FRETLESS

FIDDLE

53

PICCOLO

DRUMS

STEEL GTR

DISTORTION

FRETLESS

VOICE OOHS

FIDDLE

55

PICCOLO

DRUMS

STEEL GTR

DISTORTION

FRETLESS

VOICE OOHS

FIDDLE

57

PICCOLO

DRUMS

STEEL GTR

DISTORTION

FRETLESS

VOICE OOHs

FIDDLE

59

PICCOLO

MELODY

DRUMS

STEEL GTR

DISTORTION

FRETLESS

VOICE OOHs

FIDDLE

61

MELODY

DRUMS

STEEL GTR

FRETLESS

64

MELODY

DRUMS

STEEL GTR

FRETLESS

FIDDLE

66

MELODY

DRUMS

STEEL GTR

SITAR

FRETLESS

FIDDLE

69

MELODY

DRUMS

FRETLESS

73

MELODY

DRUMS

FRETLESS

77

MELODY

DRUMS

STEEL GTR

STEEL GTR
T
A
B

FRETLESS

79

MELODY

DRUMS

STEEL GTR

STEEL GTR
T
A
B

DISTORTION

FRETLESS

FIDDLE

81

MELODY

DRUMS

STEEL GTR

STEEL GTR

DISTORTION

FRETLESS

FIDDLE

83

MELODY

DRUMS

STEEL GTR

STEEL GTR

FRETLESS

FIDDLE

85

MELODY

DRUMS

STEEL GTR

FRETLESS

FIDDLE

87

MELODY

DRUMS

STEEL GTR

FRETLESS

FIDDLE

89

MELODY

DRUMS

STEEL GTR

SITAR

FRETLESS

FIDDLE

91

DRUMS

STEEL GTR

SITAR

FRETLESS

FIDDLE

PICCOLO

The Animals - When I Was Young

♩ = 120,000000

21

28

10

44

3

54

59

33

The Animals - When I Was Young

MELODY

♩ = 120,000000

10

15

20

25

30

35

41

46

49

8

MELODY

60

65

71

76

81

86

The Animals - When I Was Young

DRUMS

♩ = 120,000000

Measures 24-27: Continuation of the hi-hat pattern and bass drum.

V.S.

DRUMS

44

48

53

55

57

59

61

65

70

74

DRUMS

78

82

85

89

STEEL GTR

The Animals - When I Was Young

♩ = 120,000000

6

9

11

13

8

22

8

31

33

45

80

82

11

The Animals - When I Was Young

STEEL GTR

♩ = 120,000000

11

15

18

2

24

27

2

33

36

40

2

45

48

2

2
53

STEEL GTR

TAB notation for measure 53. The top staff (T) contains notes 5, 0, 5, 5, 5, 5, 3, 3, 3, 3, 3, 3, 5, 5, 5, 5, 5, 5. The middle staff (A) contains notes 3, 0, 1, 3, 3, 0, 3, 0, 2, 2, 2, 2, 2, 0, 0, 3, 0, 0, 3, 0. The bottom staff (B) contains notes 5, 5, 5, 3, 5, 5, 5, 5, 5, 5, 5, 5, 5, 5, 5, 5, 5, 5.

56

TAB notation for measure 56. The top staff (T) contains notes 3, 3, 3, 3, 3, 3, 3, 5, 5, 5, 5, 5, 0, 3, 3, 3, 3, 3, 3, 3. The middle staff (A) contains notes 2, 2, 2, 2, 2, 2, 3, 3, 3, 3, 3, 0, 0, 2, 2, 2, 2, 2, 2, 2. The bottom staff (B) contains notes 3, 3, 3, 3, 3, 3, 5, 5, 5, 5, 5, 5, 5, 5, 3, 3, 3, 3, 3, 3.

59

TAB notation for measure 59. The top staff (T) contains notes 5, 5, 5, 5, 5, 5, 5, 5, 5, 5, 5, 3, 3, 5, 5, 5, 5. The middle staff (A) contains notes 0, 0, 3, 3, 0, 3, 0, 0, 3, 3, 0, 3, 0, 0, 3, 0, 0, 3, 3, 3. The bottom staff (B) contains notes 5, 5, 5, 5, 5, 5, 5, 5, 5, 5, 5, 1, 3, 1, 1, 1, 1.

62

TAB notation for measure 62. The top staff (T) contains notes 0, 5, 5, 5, 5, 5, 5, 5, 0, 5, 5, 5, 5, 5, 5, 5, 5, 5, 5, 5. The middle staff (A) contains notes 1, 5, 5, 5, 5, 5, 5, 0, 1, 5, 5, 5, 5, 0, 0, 3, 0, 3, 0, 3, 0. The bottom staff (B) contains notes 5, 5, 5, 5, 5, 5, 5, 5, 5, 5, 5, 5, 5, 5, 5, 5, 5, 5, 5, 5.

65

TAB notation for measure 65. The top staff (T) contains notes 3, 3, 3, 3, 3, 3, 0, 0, 3, 3, 3, 3, 3, 5, 5, 5, 5. The middle staff (A) contains notes 2, 2, 2, 2, 2, 2, 3, 3, 5, 5, 2, 2, 2, 2, 2, 3, 3, 3, 3, 3. The bottom staff (B) contains notes 3, 3, 3, 3, 3, 3, 3, 3, 3, 3, 3, 3, 3, 5, 5, 5, 5.

69

9

TAB notation for measure 69. The top staff (T) contains notes 5, 5, 5, 5, 5, 5, 5, 5, 5, 5, 5, 5, 5, 5, 5, 5, 5, 5. The middle staff (A) contains notes 0, 0, 0, 0, 0, 0, 0, 0, 0, 0, 0, 0, 0, 0, 0, 0, 0, 0, 0, 0. The bottom staff (B) contains notes 5, 5, 5, 5, 5, 5, 5, 5, 5, 5, 5, 5, 5, 5, 5, 5, 5, 5, 5, 5.

83

TAB notation for measure 83. The top staff (T) contains notes 5, 5, 5, 5, 5, 5, 3, 3, 5, 5, 5, 5, 5, 5, 5, 5, 5, 5, 5, 5. The middle staff (A) contains notes 0, 3, 0, 0, 0, 3, 0, 2, 0, 3, 0, 0, 0, 0, 0, 0, 3, 0, 0, 0. The bottom staff (B) contains notes 5, 5, 5, 5, 5, 5, 5, 3, 3, 3, 3, 5, 5, 5, 5, 5, 5, 5, 5, 5, 3.

86

TAB notation for measure 86. The top staff (T) contains notes 3, 3, 5, 5, 5, 5, 5, 5, 5, 5, 5, 5, 3, 3, 5, 5, 5, 5, 5, 5. The middle staff (A) contains notes 2, 2, 0, 0, 0, 3, 0, 0, 0, 3, 0, 0, 0, 3, 0, 2, 0, 0, 0, 0. The bottom staff (B) contains notes 3, 3, 3, 5, 5, 5, 5, 5, 5, 5, 5, 5, 3, 3, 3, 3, 5, 5, 5, 5.

89

TAB notation for measure 89. The top staff (T) contains notes 5, 5, 5, 5, 3, 3, 3, 5, 5, 5, 5, 5, 5, 5, 5, 5, 5, 5, 5, 5. The middle staff (A) contains notes 0, 0, 3, 0, 0, 0, 3, 0, 2, 3, 0, 0, 0, 0, 0, 0, 0, 0, 0, 0. The bottom staff (B) contains notes 5, 5, 5, 5, 5, 3, 3, 3, 3, 5, 5, 5, 5, 5, 5, 5, 5, 5, 5, 5.

DISTORTION

The Animals - When I Was Young

♩ = 120,000000

3

9

44

59

18

81

11

SITAR

The Animals - When I Was Young

♩ = 120,000000

17

22

6 8

39

6

49

16

69

21

FRETLESS

The Animals - When I Was Young

♩ = 120,000000

6

10

14

18

22

26

30

34

38

V.S.

42

46

50

55

59

63

67

71

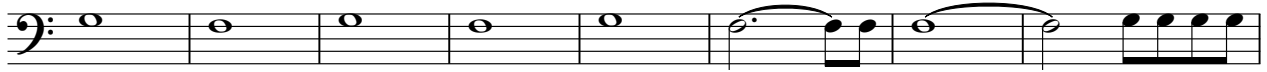

79

83

87

90

VOICE OOHS

The Animals - When I Was Young

♩ = 120,000000

51

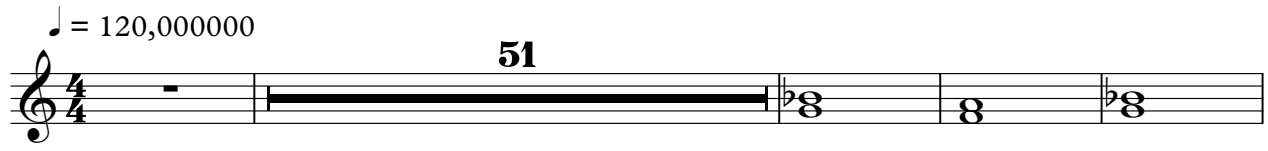

56

33

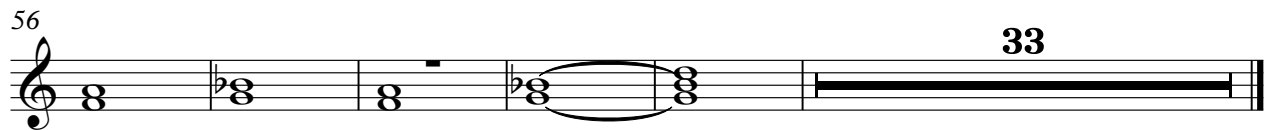

FIDDLE

The Animals - When I Was Young

♩ = 120,000000

7

10

12

5

20

22

29

6

39

44

3

3

51

2

58

4

65

67

80

82

85

87

89

91