

The Archies - Sugar Sugar

♩ = 120,000000

Percussion

Marimba

Jazz Guitar

Jazz Guitar

Electric Guitar

Electric Bass

Fretless Electric Bass

Alto

Electric Piano

Synth Bass

Tape Sampler Keyboard [Strings]

Orchestra Hit

♩ = 120,000000

FX 5 (Brightness)

6

Perc.

Mar.

J. Gtr.

J. Gtr.

E. Gtr.

E. Bass

E. Bass

A.

E. Piano

S. Bass

Tape Smp. Str

10

Perc.

Mar.

J. Gtr.

J. Gtr.

E. Gtr.

E. Bass

E. Bass

E. Piano

S. Bass

Tape Smp. Str

14

Perc. Mar. J. Gtr. J. Gtr. E. Gtr. E. Bass E. Bass A. E. Piano S. Bass Tape Smp. Str.

17

Perc.

Mar.

J. Gtr.

J. Gtr.

E. Gtr.

E. Bass

E. Bass

A.

E. Piano

S. Bass

Tape Smp. Str

20

Perc.

J. Gtr.

J. Gtr.

E. Bass

E. Bass

S. Bass

Tape Smp. Str

Orch. Hit

23

Perc.

J. Gtr.

E. Bass

E. Bass

A.

E. Piano

S. Bass

Tape Smp. Str

27

Perc.

J. Gtr.

E. Bass

E. Bass

A.

E. Piano

S. Bass

Tape Smp. Str

31

Perc.
Mar.
J. Gtr.
J. Gtr.
E. Gtr.
E. Bass
E. Bass
A.
E. Piano
S. Bass
Tape Smp. Str

34

Perc.
Mar.
J. Gtr.
J. Gtr.
E. Gtr.
E. Bass
E. Bass
E. Piano
S. Bass
Tape Smp. Str

37

Perc.

Mar.

J. Gtr.

J. Gtr.

E. Gtr.

E. Bass

E. Bass

E. Piano

S. Bass

Tape Smp. Str

40

Perc.

Mar.

J. Gtr.

J. Gtr.

E. Gtr.

E. Bass

E. Bass

A.

E. Piano

S. Bass

Tape Smp. Str

43

Perc.

J. Gtr.

J. Gtr.

E. Bass

E. Bass

E. Piano

S. Bass

Tape Smp. Str

46

Perc.

J. Gtr.

J. Gtr.

E. Bass

E. Bass

A.

E. Piano

S. Bass

Tape Smp. Str

50

Perc.

J. Gtr.

E. Bass

E. Bass

A.

E. Piano

S. Bass

Tape Smp. Str

54

Perc.

Mar.

J. Gtr.

J. Gtr.

E. Gtr.

E. Bass

E. Bass

A.

E. Piano

S. Bass

Tape Smp. Str

57

Perc.

Mar.

J. Gtr.

J. Gtr.

E. Gtr.

E. Bass

A.

E. Piano

S. Bass

Tape Smp. Str

60

Perc.

J. Gtr.

J. Gtr.

E. Bass

S. Bass

Tape Smp. Str

63

66

69

Perc. Mar. J. Gtr. J. Gtr. E. Gtr. E. Bass E. Bass E. Piano S. Bass Tape Smp. Str Orch. Hit FX 5

72

Perc.

Mar.

J. Gtr.

J. Gtr.

E. Gtr.

E. Bass

E. Bass

A.

E. Piano

S. Bass

Tape Smp. Str

Orch. Hit

FX 5

75

Perc.

J. Gtr.

J. Gtr.

E. Bass

E. Bass

S. Bass

Tape Smp. Str

Orch. Hit

FX 5

==

78

Perc.

Mar.

J. Gtr.

J. Gtr.

E. Gtr.

E. Bass

E. Bass

A.

E. Piano

S. Bass

Tape Smp. Str

Orch. Hit

FX 5

81

Perc.

Mar.

J. Gtr.

J. Gtr.

E. Gtr.

E. Bass

E. Bass

A.

E. Piano

S. Bass

Tape Smp. Str

Orch. Hit

FX 5

84

Perc.

J. Gtr.

J. Gtr.

E. Bass

E. Bass

S. Bass

Tape Smp. Str

Orch. Hit

FX 5

86

Perc.

J. Gtr.

J. Gtr.

E. Bass

S. Bass

Tape Smp. Str

FX 5

The Archies - Sugar Sugar

Percussion

♩ = 120,000000
2

5
8
11
14
16
18
20
22
25

V.S.

Percussion

50

53

56

58

60

62

64

66

68

70

V.S.

72

74

76

78

80

82

84

86

87

The Archies - Sugar Sugar

Marimba

♩ = 120,000000

6

9

4

16

12

31

35

4

42

12

57

4

64

4

71

73

4

2

Marimba

79

81

♩ = 120,000000

2

6

9

12

15

18

21

8

31

34

37

40

43

46

57

60

63

66

69

72

75

78

81

84

87

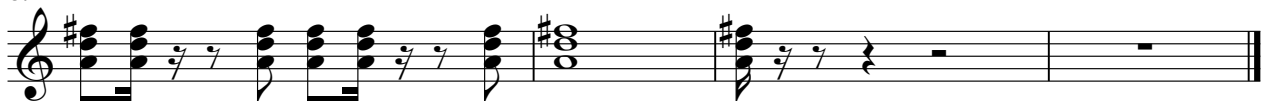

♩ = 120,000000

2

6

10

14

18

22

26

30

34

38

82

86

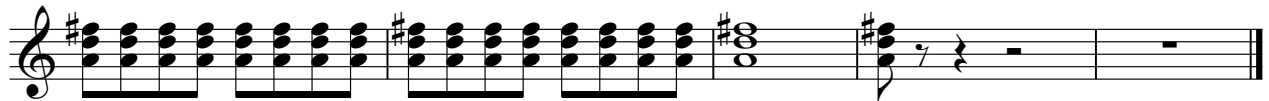

Electric Guitar

The Archies - Sugar Sugar

♩ = 120,000000

The Archies - Sugar Sugar

Electric Bass

♩ = 120,000000

2

6

10

14

18

22

26

30

34

38

V.S.

42

46

50

54

58

62

66

70

74

78

82

86

The Archies - Sugar Sugar

Fretless Electric Bass

♩ = 120,000000
6

11

17

23

2

28

33

39

44

49

2

54

15

2
71

Fretless Electric Bass

76

80

7

The Archies - Sugar Sugar

Alto

♩ = 120,000000

7 3 6 3

17 7 2

29 3

34 6 3 4

47 2 2

54 4 7

67 4 3 5

79

82 8

Electric Piano

The Archies - Sugar Sugar

♩ = 120,000000

2

2

7

11

4

18

4

4

26

31

35

4

41

2

45

50

55

59

66

73

80

The Archies - Sugar Sugar

Synth Bass

♩ = 120,000000
2

5

8

11

14

17

20

23

26

29

V.S.

2

Synth Bass

32

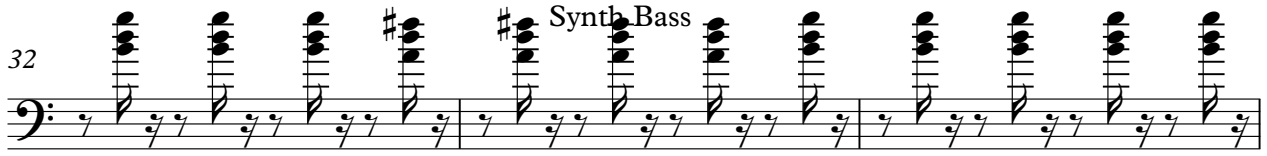

35

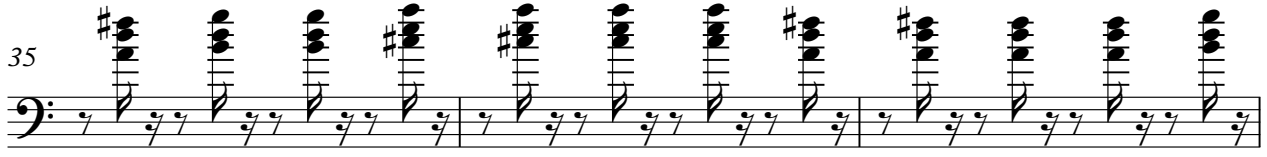

38

41

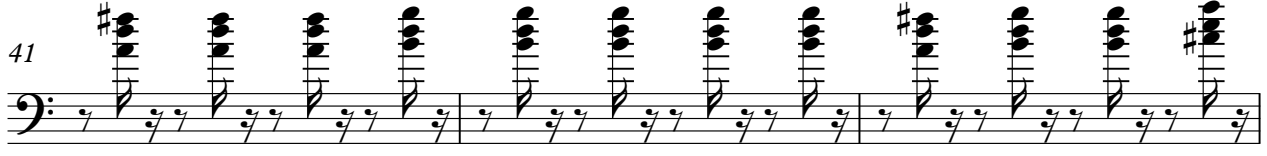

44

47

50

53

56

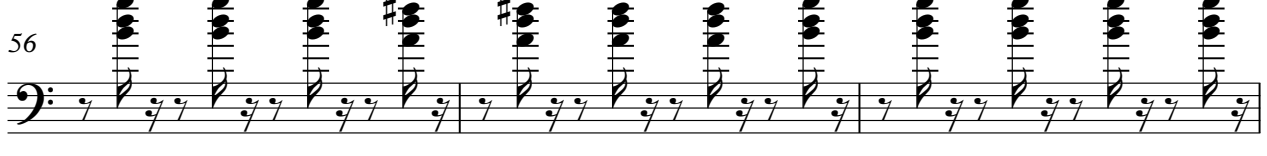

59

Synth Bass 3

62

65

68

71

74

77

80

83

86

Tape Sampler Keyboard [Strings] The Archies - Sugar Sugar

♩ = 120,000000

2

11

19

27

35

43

51

59

V.S.

2

Tape Sampler Keyboard [Strings]

67

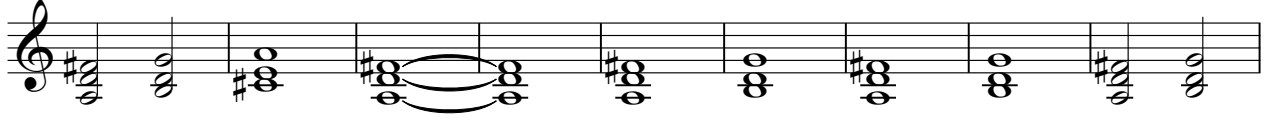

76

83

Orchestra Hit

The Archies - Sugar Sugar

♩ = 120,000000

21 48

72 2

80 6

♩ = 120,000000

70

73

77

81

85

87