

The Association - CHERISH

♩ = 110,000916

DRUMS

TUBULARBEL

GLOCKENSPL

TAIKO

CLEAN GTR

OVERDRIVE

FINGERDBAS

PIZZICATO

♩ = 110,000916

STRINGS

STRINGS

A.PIANO 2

MELODY

6

10

DRUMS
TUBULARBEL
CLEAN GTR
FINGERDBAS
PIZZICATO
A.PIANO 2
MELODY

14

DRUMS
TUBULARBEL
TAIKO
CLEAN GTR
FINGERDBAS
PIZZICATO
STRINGS
A.PIANO 2
MELODY

18

DRUMS

TUBULARBEL

TAIKO

CLEAN GTR

FINGERDBAS

PIZZICATO

STRINGS

A.PIANO 2

MELODY

21

DRUMS

TUBULARBEL

TAIKO

CLEAN GTR

FINGERDBAS

PIZZICATO

STRINGS

A.PIANO 2

MELODY

25

DRUMS
TUBULARBEL
TAIKO
CLEAN GTR
FINGERDBAS
PIZZICATO
STRINGS
A.PIANO 2
MELODY

29

DRUMS
TUBULARBEL
CLEAN GTR
FINGERDBAS
PIZZICATO
A.PIANO 2
MELODY

33

DRUMS

TUBULARBEL

TAIKO

CLEAN GTR

FINGERDBAS

PIZZICATO

STRINGS

A.PIANO 2

MELODY

36

DRUMS

TUBULARBEL

TAIKO

CLEAN GTR

FINGERDBAS

PIZZICATO

STRINGS

A.PIANO 2

MELODY

39

DRUMS
TUBULARBEL
TAIKO
CLEAN GTR
FINGERDBAS
PIZZICATO
STRINGS
A.PIANO 2
MELODY

43

DRUMS
GLOCKENSPL
TAIKO
CLEAN GTR
FINGERDBAS
STRINGS
A.PIANO 2
MELODY

46 7

DRUMS

GLOCKENSPL

CLEAN GTR

FINGERDBAS

STRINGS

A.PIANO 2

MELODY

50

DRUMS

GLOCKENSPL

CLEAN GTR

FINGERDBAS

STRINGS

A.PIANO 2

MELODY

53

DRUMS
TUBULARBEL
GLOCKENSPL
CLEAN GTR
FINGERDBAS
PIZZICATO
STRINGS
A.PIANO 2
MELODY

57

DRUMS
TUBULARBEL
CLEAN GTR
FINGERDBAS
PIZZICATO
STRINGS
A.PIANO 2
MELODY

61

DRUMS

CLEAN GTR

FINGERDBAS

STRINGS

A.PIANO 2

MELODY

65

DRUMS

TUBULARBEL

GLOCKENSPL

TAIKO

CLEAN GTR

FINGERDBAS

STRINGS

A.PIANO 2

MELODY

68

DRUMS
TUBULARBEL
GLOCKENSPL
TAIKO
CLEAN GTR
FINGERDBAS
STRINGS
A.PIANO 2
MELODY

71

DRUMS
TUBULARBEL
GLOCKENSPL
TAIKO
CLEAN GTR
FINGERDBAS
STRINGS
A.PIANO 2
MELODY

74

DRUMS

TUBULARBEL

GLOCKENSPL

TAIKO

CLEAN GTR

FINGERDBAS

STRINGS

STRINGS

A.PIANO 2

MELODY

77

DRUMS

TUBULARBEL

GLOCKENSPL

TAIKO

CLEAN GTR

FINGERDBAS

STRINGS

STRINGS

A.PIANO 2

MELODY

80

DRUMS
TUBULARBEL
GLOCKENSPL
TAIKO
CLEAN GTR
FINGERDBAS
STRINGS
A.PIANO 2
MELODY

83

DRUMS
TUBULARBEL
GLOCKENSPL
TAIKO
CLEAN GTR
OVERDRIVE
FINGERDBAS
STRINGS
A.PIANO 2
MELODY

86

DRUMS

TUBULARBEL

GLOCKENSPL

TAIKO

CLEAN GTR

OVERDRIVE

FINGERDBAS

STRINGS

A.PIANO 2

MELODY

89

DRUMS

TUBULARBEL

GLOCKENSPL

TAIKO

CLEAN GTR

OVERDRIVE

FINGERDBAS

STRINGS

A.PIANO 2

MELODY

92

DRUMS

TAIKO

CLEAN GTR

OVERDRIVE

FINGERDBAS

STRINGS

A.PIANO 2

MELODY

Detailed description of the musical score for page 14, measures 92-96. The score is arranged in a vertical stack of staves. The top staff is labeled 'DRUMS' and shows a drum set with a snare drum and a tom. The second staff is labeled 'TAIKO' and shows a taiko drum. The third staff is labeled 'CLEAN GTR' and shows a clean guitar part. The fourth staff is labeled 'OVERDRIVE' and shows an overdriven guitar part with a triplet of sixteenth notes. The fifth staff is labeled 'FINGERDBAS' and shows a fingered bass part. The sixth staff is labeled 'STRINGS' and shows a string section. The seventh staff is labeled 'A.PIANO 2' and shows a piano part. The eighth staff is labeled 'MELODY' and shows a melody line. The score is in 4/4 time and features a key signature of one flat. The tempo is marked as quarter note = 120. The score is for measures 92-96.

The Association - CHERISH

DRUMS

♩ = 110,000916

2

7

11

15

19

23

27

31

35

39

V.S.

DRUMS

43

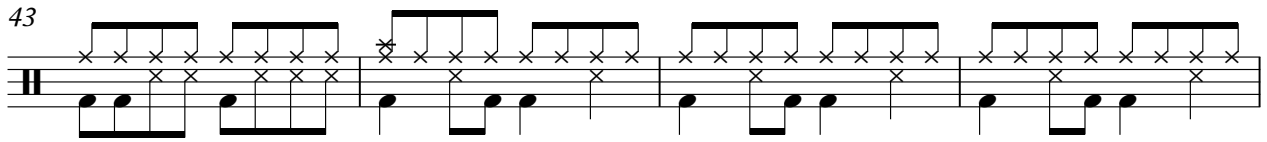

47

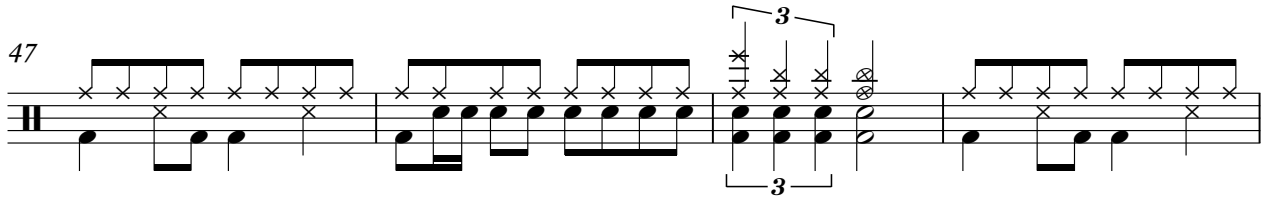

51

55

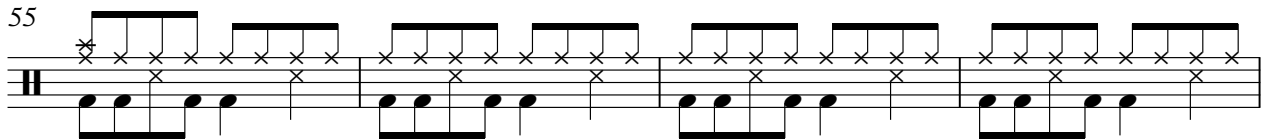

59

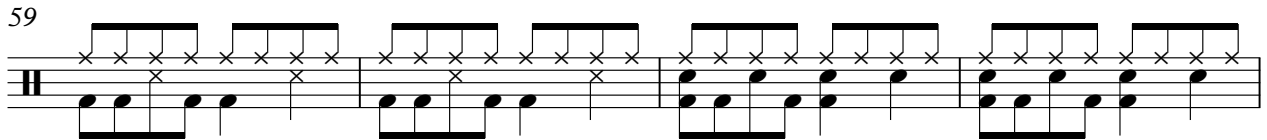

63

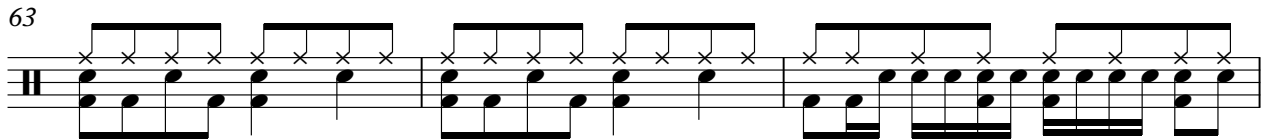

66

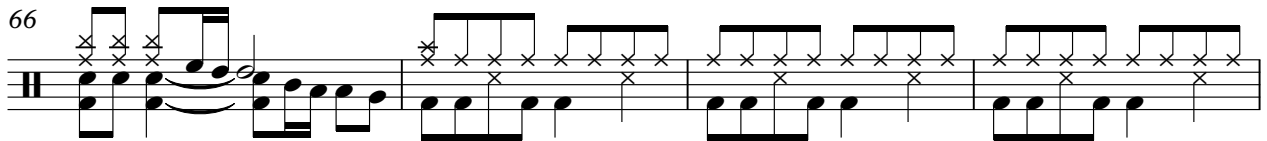

70

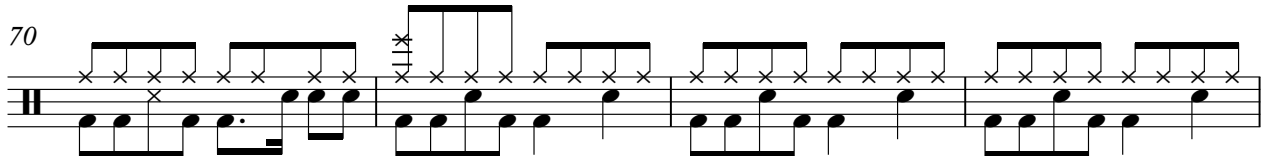

74

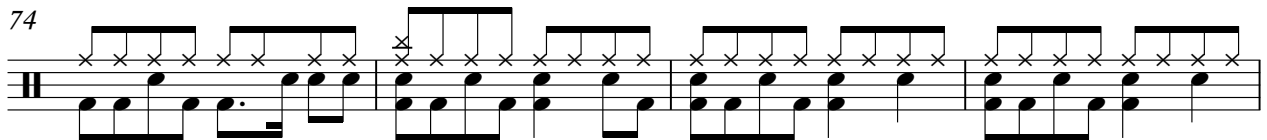

78

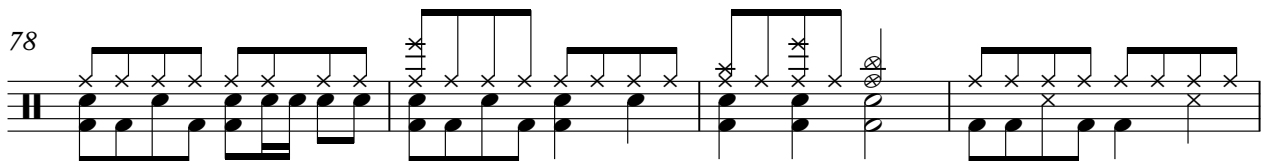

DRUMS

3

82

86

90

4

♩ = 110,000916

4

9

14

19

4

27

32

37

15

56

59

6

67

71

75

79

85

89

♩ = 110,000916

42

45

48

51

55 12

70

74

78 3

84

88 5

TAIKO

The Association - CHERISH

♩ = 110,000916

14

18

21

3 **8**

34

37

40

3 **23**

67

70

73

76

V.S.

79

82

85

88

91

The Association - CHERISH

CLEAN GTR

♩ = 110,000916

7

12

17

22

25

29

33

37

42

V.S.

84

87

90

OVERDRIVE

The Association - CHERISH

♩ = 110,000916

81

85

89

93

3

2

♩ = 110,000916

2

10

17

22

28

35

40

45

50

55

V.S.

60

65

70

75

80

85

90

4

PIZZICATO

The Association - CHERISH

♩ = 110,000916

4

4

9

14

19

4

27

32

37

15

2

PIZZICATO

55

59

STRINGS

The Association - CHERISH

♩ = 110,000916

74

77

17

STRINGS

The Association - CHERISH

♩ = 110,000916

14

19

26

8

38

45

54

60

2

STRINGS

67

74

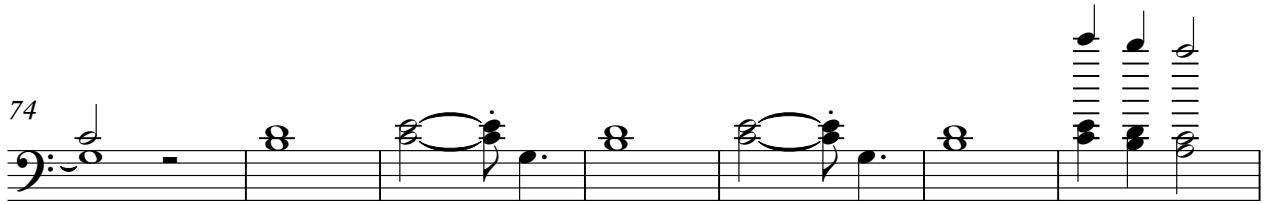

81

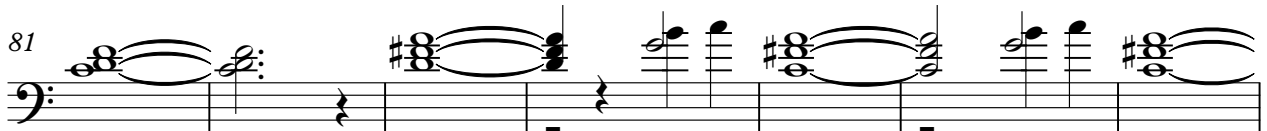

88

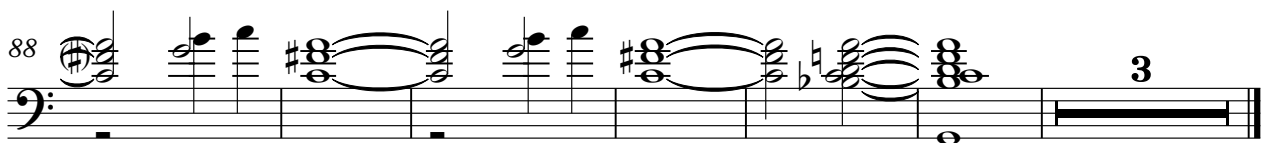

The Association - CHERISH

A.PIANO 2

♩ = 110,000916

2

6

10

15

19

23

29

34

37

42

V.S.

82

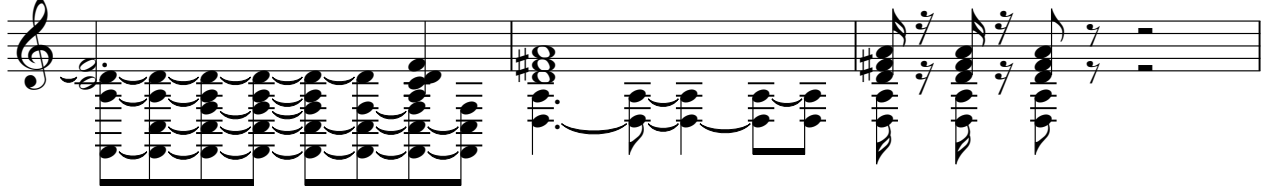

85

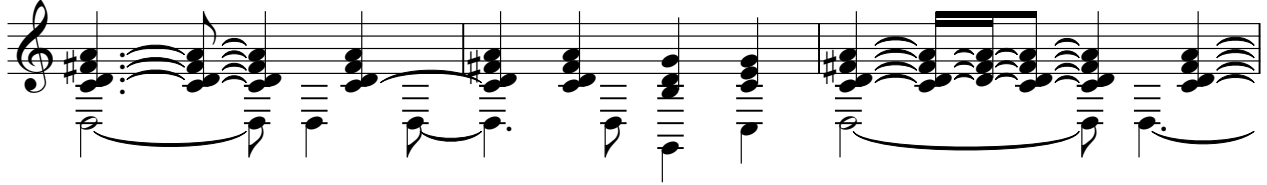

88

91

4

The Association - CHERISH

MELODY

♩ = 110,000916

6

12

17

20

25

31

35

38

42

47

V.S.

52

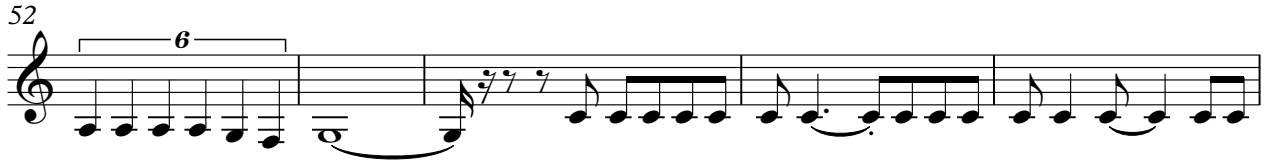

57

61

67

72

77

80

86

91

