

U2 - Paint It Black

♩ = 144,000229

MIDI score for the first system of the song "Paint It Black". The score consists of ten staves:

- MIDI 1: Drum set, 4/4 time signature, 16 bars.
- MIDI 2: Treble clef, 4/4 time signature, 16 bars.
- MIDI 3: Treble clef, 4/4 time signature, 16 bars.
- MIDI 4: Treble clef, 4/4 time signature, 16 bars.
- MIDI 5: Treble clef, 4/4 time signature, 16 bars.
- MIDI 6: Guitar tablature, 16 bars.
- MIDI 7: Treble clef, 4/4 time signature, 16 bars.
- MIDI 8: Treble clef, 4/4 time signature, 16 bars.
- MIDI 9: Bass clef, 4/4 time signature, 16 bars.
- MIDI 10: Treble clef, 4/4 time signature, 16 bars.

The tempo is indicated as $\text{♩} = 144,000229$. The key signature has one flat (B-flat). The guitar part includes a solo in the 8th bar of the system, which is marked with a 7. The guitar tablature (MIDI 6) shows notes for the first six bars of the system:

```

  E
  B
  G
  D
  A
  B
  A
  A
  
```

MIDI score for the second system of the song "Paint It Black". The score consists of two staves:

- MIDI 1: Drum set, 4/4 time signature, 6 bars.
- MIDI 2: Treble clef, 4/4 time signature, 6 bars.

The tempo is indicated as $\text{♩} = 154,000153$. The key signature has one flat (B-flat). The guitar part includes a triplet of eighth notes in the 6th bar of the system.

9

MIDI 1 MIDI 2 MIDI 3 MIDI 4 MIDI 5

11

MIDI 1 MIDI 2 MIDI 3 MIDI 4 MIDI 5

13

MIDI H

MIDI

MIDI

MIDI

MIDI T
A
B 0 3 2 0 | 0 6 0 2

MIDI

MIDI

15

MIDI H

MIDI

MIDI

MIDI

MIDI T
A
B 0 6 6 | 0 2 3

MIDI

MIDI

17

MIDI

MIDI

MIDI

MIDI

MIDI

MIDI

MIDI

19

MIDI

MIDI

MIDI

MIDI

MIDI

MIDI

MIDI

MIDI

21

MIDI

MIDI

MIDI

MIDI

T
A
B

MIDI

MIDI

23

MIDI

MIDI

MIDI

MIDI

T
A
B

MIDI

MIDI

25

MIDI

MIDI

MIDI

MIDI

T
A
B

MIDI

MIDI

MIDI

27

MIDI

MIDI

MIDI

MIDI

MIDI

T
A
B

MIDI

MIDI

MIDI

MIDI

29

MIDI

MIDI

MIDI

MIDI

MIDI

MIDI

MIDI

MIDI

T
A
B
0 3 2 2 0 0 0 6 0 0 2

31

MIDI

MIDI

MIDI

MIDI

MIDI

MIDI

MIDI

MIDI

T
A
B
0 6 6 0 2 3

MIDI

MIDI

MIDI

MIDI

MIDI

T
A
B

0 3 2 2 0 0 | 0 6 0 0 2 0

MIDI

MIDI

MIDI

MIDI

MIDI

MIDI

MIDI

T
A
B

6 | 2 0 0 0

MIDI

MIDI

MIDI

37

MIDI

MIDI

MIDI

MIDI
T
A
B
3 3 0 0 0 2 | 2 2 2 2 0 3 2

MIDI

MIDI

39

MIDI

MIDI

MIDI

MIDI
T
A
B
2 | 2 2 0 0 | 3

MIDI

MIDI

41

MIDI

MIDI

MIDI

MIDI

T
A
B

MIDI

MIDI

MIDI

43

MIDI

MIDI

MIDI

MIDI

MIDI

T
A
B

MIDI

MIDI

MIDI

45

MIDI MIDI MIDI MIDI TAB MIDI MIDI

47

MIDI MIDI MIDI MIDI TAB MIDI MIDI

MIDI MIDI MIDI MIDI MIDI MIDI MIDI

0 3 2 0 | 0 6 0 2

This block contains the musical notation for measures 49 and 50. It consists of eight staves. The top staff is a MIDI piano roll with a drum line. The second and third staves are MIDI staves with treble clefs. The fourth staff is a MIDI staff with treble clef and a key signature of one sharp (F#). The fifth staff is a MIDI staff with a guitar tablature line, showing fret numbers 0, 3, 2, 0, 0, 6, 0, 2. The sixth staff is a MIDI staff with treble clef. The seventh staff is a MIDI staff with treble clef. The eighth staff is a MIDI staff with bass clef.

MIDI MIDI MIDI MIDI MIDI MIDI MIDI

0 6 6 | 2 2 0 0

This block contains the musical notation for measures 51 and 52. It consists of eight staves. The top staff is a MIDI piano roll with a drum line. The second and third staves are MIDI staves with treble clefs. The fourth staff is a MIDI staff with treble clef and a key signature of one sharp (F#). The fifth staff is a MIDI staff with a guitar tablature line, showing fret numbers 0, 6, 6, 2, 2, 0, 0. The sixth staff is a MIDI staff with treble clef. The seventh staff is a MIDI staff with treble clef. The eighth staff is a MIDI staff with bass clef.

53

MIDI

MIDI

MIDI

MIDI

T
A
B

3 3 0 0 0 2 2 2 2 0 3 2

MIDI

MIDI

55

MIDI

MIDI

MIDI

MIDI

T
A
B

2 2 2 0 0

MIDI

MIDI

57

MIDI

MIDI

MIDI

MIDI

T
A
B

MIDI

MIDI

MIDI

59

MIDI

MIDI

MIDI

MIDI

MIDI

T
A
B

MIDI

MIDI

MIDI

MIDI

61

MIDI

MIDI

MIDI

MIDI

T
A
B

MIDI

MIDI

63

MIDI

MIDI

MIDI

MIDI

T
A
B

MIDI

MIDI

65

MIDI

MIDI

MIDI

MIDI
T
A
B
0 3 2 0 | 0 6 0 2 | 0 6 6

MIDI

MIDI

68

MIDI

MIDI

MIDI

MIDI
T
A
B
2 0 0 | 3 3 0 0 2

MIDI

MIDI

70

MIDI 1

MIDI 2

MIDI 3

MIDI 4
T
A
B 2 2 2 0 3 2 2

72

MIDI 1

MIDI 2

MIDI 3

MIDI 4
T
A
B 2 0 0 3 3 0 0 0

74

MIDI

MIDI

MIDI

MIDI

MIDI

MIDI

MIDI

76

MIDI

MIDI

MIDI

MIDI

MIDI

MIDI

MIDI

78

MIDI H

MIDI

MIDI

MIDI

MIDI TAB
B 0 6 0 2 | 0 6 6

MIDI

MIDI

80

MIDI H

MIDI

MIDI

MIDI

MIDI TAB
B 0 2 3 | 0 3 2 2 0 0

MIDI

MIDI

MIDI

MIDI

MIDI

MIDI

MIDI
T
A
B
0 6 0 0 2 0 | 0 6 6

MIDI

MIDI

MIDI

84

MIDI

MIDI

MIDI

MIDI

MIDI
T
A
B
2 0 0 | 3 3 0 0 2

MIDI

MIDI

MIDI

86

MIDI

MIDI

MIDI

MIDI
T
A
B
2 2 2 0 3 2 2

MIDI

MIDI

88

MIDI

MIDI

MIDI

MIDI
T
A
B
2 0 0 3 3 0 0 0 2

MIDI

MIDI

90

MIDI

MIDI

MIDI

MIDI

MIDI

MIDI

MIDI

92

MIDI

MIDI

MIDI

MIDI

MIDI

MIDI

MIDI

MIDI

94

MIDI

MIDI

MIDI

MIDI

MIDI

MIDI

MIDI

MIDI

96

MIDI

MIDI

MIDI

MIDI

MIDI

MIDI

MIDI

MIDI

98

MIDI

MIDI

MIDI

MIDI

MIDI

MIDI

MIDI

100

MIDI

MIDI

MIDI

MIDI

MIDI

MIDI

MIDI

102

MIDI

MIDI

MIDI

MIDI

MIDI

MIDI

MIDI

104

MIDI

MIDI

MIDI

MIDI

MIDI

MIDI

MIDI

MIDI

MIDI

110

114

♩ = 144,000229

5

♩ = 154,000153

9

11

13

15

17

19

21

23

25

V.S.

27

29

31

33

35

37

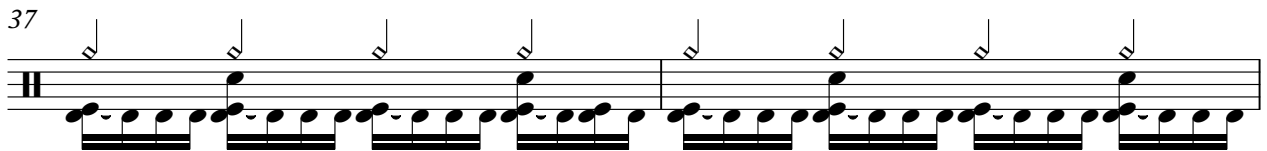

39

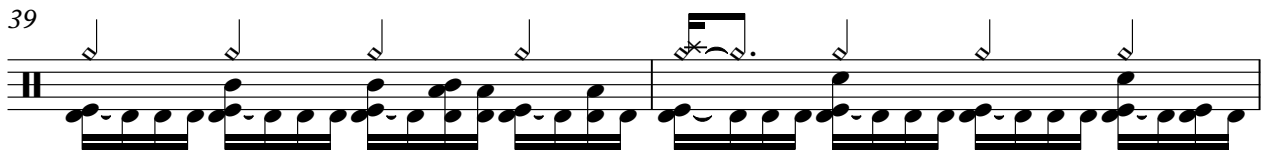

41

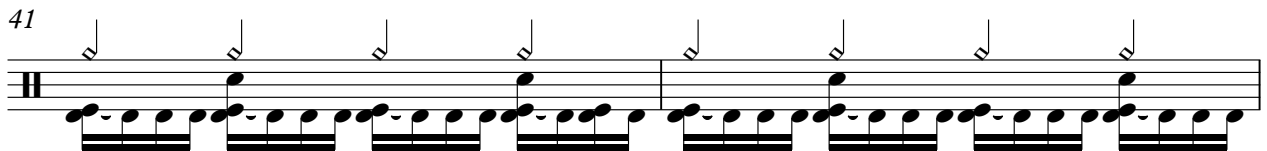

43

45

47

49

51

53

55

57

59

61

63

65

V.S.

68

70

72

74

76

78

80

82

84

86

88

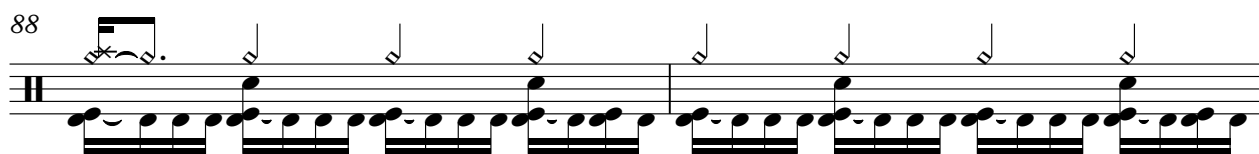

90

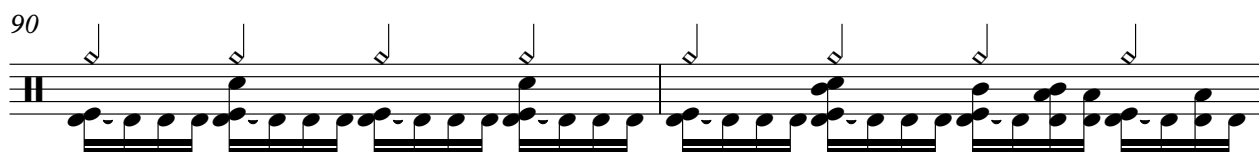

92

94

96

98

100

102

104

106

V.S.

108

110

112

114

U2 - Paint It Black

MIDI

♩ = 144,000229 ♩ = 154,000153

7 4

14

17

20 8

30

33

36 8

46

49

51 8

60

63

66

77

80

83

94

97

100

103

106

109

112

114

U2 - Paint It Black

MIDI

♩ = 144,000229 ♩ = 154,000153

7 12 8 8 8 8 8 8 8

84

88

92

12

107

111

114

U2 - Paint It Black

MIDI

♩ = 144,000229 ♩ = 154,000153

7 2

12

16

20 8

31

35 8

46

50 7

61

65 7

75

79

83

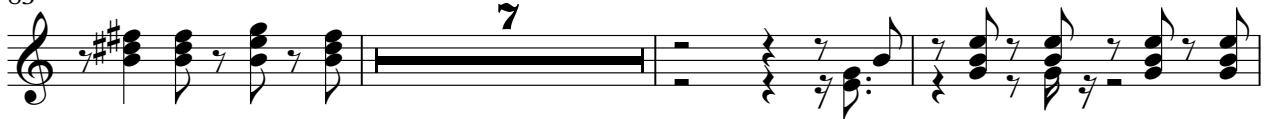

93

108

U2 - Paint It Black

MIDI

♩ = 144,000229 ♩ = 154,000153

7 2

11

13

15

17

19

21

23

25

27

V.S.

29

31

33

35

37

39

41

43

45

47

76

78

80

82

84

86

88

90

92

94

96

3 3 3

99

6 3 3 3 6 3

102

3 3 6 3 3 3

105

6 3 3 3 6 3

108

3 3 6 3 3 3

111

6 3 3 3 6 3

114

3 3 6 3

U2 - Paint It Black

MIDI

♩ = 144,000229 **7** ♩ = 154,000153 **4**

E									
B									
G									
D									
A									
E									
A									

15

T									
A									
B	0	6	6	0	2	3	0	3	2

20

T									
A									
B	0	6	6	0	2	3	0	3	2

25

T									
A									
B	2	0	0	3	3	0	0	2	2

30

T									
A									
B	3	3	0	0	0	2	2	2	0

35

T									
A									
B	0	6	0	0	2	0	6	6	0

40

T									
A									
B	2	0	0	0	3	3	0	0	0

45

T									
A									
B	2	2	0	0	3	3	0	0	0

51

T									
A									
B	0	3	2	0	0	6	0	2	0

56

T									
A									
B	2	2	0	0	3	3	0	0	0

V.S.

2 61

MIDI

T						
A						
B	0 3 2 0	0 6 0 2	0 6 6	0 2 3	0 3 2 0	0 6 0 2

67

T					
A		2 0 0			
B	0 6 6		3 3 0 0 2	2 2 2 0 3 2	2

72

T						
A	2 0 0					
B		3 3 0 0 0	2 2 2 0 3 2	2	0 2 3	0 3 2 0

78

T					
A					
B	0 6 0 2	0 6 6	0 2 3	0 3 2 2 0 0	0 6 0 0 2 0

83

T					
A		2 0 0			
B	0 6 6		3 3 0 0 2	2 2 2 0 3 2	2

88

24

T					
A	2 0 0				
B		3 3 0 0 0 2	2 2 0 3 2 2	-----	

U2 - Paint It Black

MIDI

♩ = 144,000229 ♩ = 154,000153

7 4

15

20 8

32 8

44

49 8

61

66 8

78

82 8

92

97

102

107

112

U2 - Paint It Black

MIDI

68

73

83

88

93

105

111

U2 - Paint It Black

MIDI

♩ = 144,000229 ♩ = 154,000153

7 2

12

16

20

25

30

34

39

44

48

V.S.

52

57

63

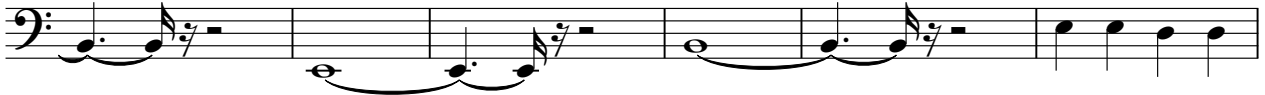

69

74

78

82

87

92

96

100

104

108

112

MIDI

U2 - Paint It Black

♪ = 144,000229 ♪ = 154,000153

7 84

93

97

101

105

109

113
