

The Beach Boys - Barbara Ann

♩ = 160,000000

DRUMS 

STEEL GTR 

NYLON GTR 

ACOU BASS 

MELODY 

♩ = 160,000000

VOICE OOHS 

APPLAUSE 

6

DRUMS

NYLON GTR

ACOU BASS

MELODY

VOICE OOHS

9

DRUMS

NYLON GTR

ACOU BASS

MELODY

VOICE OOHS

10

DRUMS

NYLON GTR

ACOU BASS

MELODY

VOICE OOHS

12

DRUMS

NYLON GTR

ACOU BASS

MELODY

VOICE OOHS

13

DRUMS

NYLON GTR

ACOU BASS

MELODY

VOICE OOHS

14

DRUMS

NYLON GTR

ACOU BASS

MELODY

VOICE OOHS

15

DRUMS

NYLON GTR

ACOU BASS

MELODY

VOICE OOHS

16

DRUMS

NYLON GTR

ACOU BASS

MELODY

VOICE OOHS

17

DRUMS

NYLON GTR

ACOU BASS

MELODY

VOICE OOHS

Detailed description of the musical score for measures 17-18: The score is written for five parts: Drums, Nylon Guitar, Acoustic Bass, Melody, and Voice Oohs. Measure 17 features a drum pattern with a snare on the first and third beats and a hi-hat on the second and fourth. The Nylon Guitar part has a complex, rhythmic accompaniment with many beamed notes. The Acoustic Bass part has a simple, steady bass line. The Melody part has a simple, rhythmic line. The Voice Oohs part has a simple, rhythmic line with oohs.

19

DRUMS

ACOU BASS

MELODY

VOICE OOHS

Detailed description of the musical score for measures 19-20: The score is written for four parts: Drums, Acoustic Bass, Melody, and Voice Oohs. Measure 19 features a simple drum pattern with a snare on the first and third beats. The Acoustic Bass part has a simple, steady bass line. The Melody part has a simple, rhythmic line with triplets. The Voice Oohs part has a simple, rhythmic line with oohs. Measure 20 continues the accompaniment with a melodic line and vocal oohs.

22

DRUMS

NYLON GTR

ACOU BASS

MELODY

VOICE OOHS

24

DRUMS

NYLON GTR

ACOU BASS

MELODY

VOICE OOHS

26

DRUMS

ACOU BASS

MELODY

VOICE OOHS

28

DRUMS

NYLON GTR

ACOU BASS

MELODY

VOICE OOHS

30

DRUMS

NYLON GTR

VOICE OOHS

33

DRUMS

NYLON GTR

ACOU BASS

MELODY

VOICE OOHS

35

DRUMS

NYLON GTR

ACOU BASS

MELODY

VOICE OOHS

36

DRUMS

NYLON GTR

ACOU BASS

MELODY

VOICE OOHS

38

DRUMS

NYLON GTR

ACOU BASS

MELODY

VOICE OOHS

39

DRUMS

NYLON GTR

ACOU BASS

MELODY

VOICE OOHS

41

DRUMS

NYLON GTR

ACOU BASS

MELODY

VOICE OOHS

43

DRUMS

STEEL GTR

NYLON GTR

ACOU BASS

MELODY

VOICE OOHS

APPLAUSE

45

DRUMS

STEEL GTR

NYLON GTR

ACOU BASS

APPLAUSE

47

DRUMS

STEEL GTR

NYLON GTR

ACOU BASS

APPLAUSE

48

DRUMS

STEEL GTR

NYLON GTR

ACOU BASS

APPLAUSE

50

DRUMS

STEEL GTR

NYLON GTR

ACOU BASS

APPLAUSE

51

DRUMS

STEEL GTR

NYLON GTR

ACOU BASS

52

DRUMS

STEEL GTR

NYLON GTR

ACOU BASS

54

DRUMS

STEEL GTR

NYLON GTR

ACOU BASS

56

DRUMS

ACOU BASS

MELODY

VOICE OOHS

59

DRUMS

NYLON GTR

ACOU BASS

MELODY

VOICE OOHS

APPLAUSE

61

DRUMS

NYLON GTR

ACOU BASS

MELODY

VOICE OOHS

APPLAUSE

63

DRUMS

NYLON GTR

ACOU BASS

MELODY

VOICE OOHS

APPLAUSE

64

DRUMS

ACOU BASS

MELODY

VOICE OOHS

APPLAUSE

66

DRUMS

NYLON GTR

ACOU BASS

MELODY

VOICE OOHS

68

DRUMS

NYLON GTR

VOICE OOHS

71

DRUMS

NYLON GTR

ACOU BASS

MELODY

VOICE OOHS

73

DRUMS

NYLON GTR

ACOU BASS

MELODY

VOICE OOHS

74

DRUMS

NYLON GTR

ACOU BASS

MELODY

VOICE OOHS

76

DRUMS

NYLON GTR

ACOU BASS

MELODY

VOICE OOHS

77

DRUMS

NYLON GTR

ACOU BASS

MELODY

VOICE OOHS

78

DRUMS

NYLON GTR

ACOU BASS

MELODY

VOICE OOHS

79

DRUMS

NYLON GTR

ACOU BASS

MELODY

VOICE OOHS

80

DRUMS

NYLON GTR

ACOU BASS

MELODY

VOICE OOHS

81

DRUMS

NYLON GTR

ACOU BASS

MELODY

VOICE OOHS

83

DRUMS

NYLON GTR

ACOU BASS

MELODY

VOICE OOHS

84

DRUMS

NYLON GTR

ACOU BASS

MELODY

VOICE OOHS

85

DRUMS

STEEL GTR

NYLON GTR

ACOU BASS

MELODY

VOICE OOHS

APPLAUSE

DRUMS

The Beach Boys - Barbara Ann

♩ = 160,000000

4

10

14

19

26

2

34

38

43

47

50

V.S.

DRUMS

53

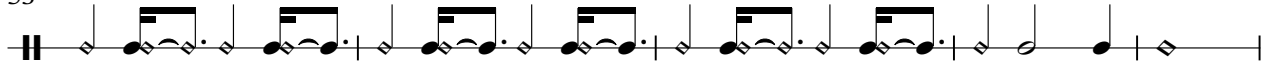

58

63

67

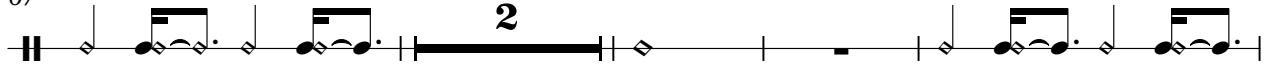

73

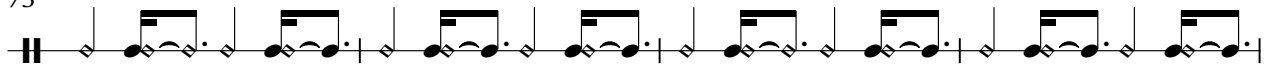

77

81

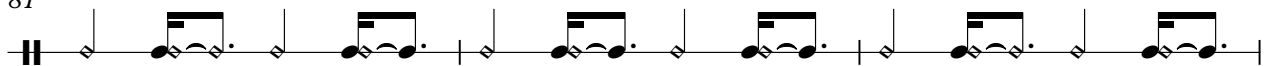

84

STEEL GTR

The Beach Boys - Barbara Ann

♩ = 160,000000

42

46

50

54

29

3

NYLON GTR

The Beach Boys - Barbara Ann

♩ = 160,000000

6

9

12

14

16

19

24

28

30

63

67

72

74

77

79

81

83

85

ACOU BASS

The Beach Boys - Barbara Ann

♩ = 160,000000

6

12

18

2

25

4

34

40

46

52

2

59

64

4

2

ACOU BASS

72

78

83

MELODY

The Beach Boys - Barbara Ann

♩ = 160,000000

5

11

15

18

22

27

33

38

41

3

12

VOICE OOHS

The Beach Boys - Barbara Ann

♩ = 160,000000

7

11

14

16

21

25

27

30

35

V.S.

VOICE OOHS

VOICE OOHS

82

APPLAUSE

The Beach Boys - Barbara Ann

♩ = 160,000000

42

4/4

49

8

8

63

19 **3**

19 3