

The Beach Boys - California Girls

♩ = 108,001083

5

DRUMS

STEEL GTR

CLEAN GTR

SITAR

FRETLESS

E.PIANO 1

MELODY

DRUMS

STEEL GTR

CLEAN GTR

FRETLESS

E.PIANO 1

ORGAN 2

E.PIANO 1

MELODY

DRUMS

STEEL GTR

CLEAN GTR

FRETLESS

E.PIANO 1

ORGAN 2

E.PIANO 1

31

MELODY

DRUMS

CLEAN GTR

FRETLESS

E.PIANO 1

ORGAN 2

E.PIANO 1

34

MELODY

DRUMS

CLEAN GTR

FRETLESS

E.PIANO 1

ORGAN 2

E.PIANO 1

37

MELODY

DRUMS

STEEL GTR

CLEAN GTR

FRETLESS

E.PIANO 1

ORGAN 2

E.PIANO 1

50

56

MELODY

DRUMS

CLEAN GTR

FRETLESS

E.PIANO 1

ORGAN 2

E.PIANO 1

59

MELODY

DRUMS

CLEAN GTR

FRETLESS

E.PIANO 1

ORGAN 2

E.PIANO 1

62

MELODY

DRUMS

STEEL GTR

FRETLESS

E.PIANO 1

ORGAN 2

E.PIANO 1

65

MELODY

DRUMS

STEEL GTR

FRETLESS

E.PIANO 1

ORGAN 2

E.PIANO 1

68 19

MELODY

DRUMS

STEEL GTR

FRETLESS

E.PIANO 1

ORGAN 2

E.PIANO 1

71

MELODY

DRUMS

STEEL GTR

FRETLESS

E.PIANO 1

ORGAN 2

E.PIANO 1

74

MELODY

DRUMS

STEEL GTR

FRETLESS

E.PIANO 1

ORGAN 2

E.PIANO 1

MELODY

DRUMS

STEEL GTR

FRETLESS

E.PIANO 1

ORGAN 2

E.PIANO 1

77

3

6

6

6

The Beach Boys - California Girls

MELODY

♩ = 108,001083 ♩ = 104,000570,80061,060313

9

15

19

23

27

31

35

39

43

47

V.S.

The Beach Boys - California Girls

DRUMS

♩ = 108,001083

2

3 3 3

9

♩ = 104,00560069001006493

3

15

20

24

29

33

37

42

46

V.S.

DRUMS

51

3

55

3

59

3

64

69

73

78

2

The Beach Boys - California Girls

STEEL GTR

$\text{♩} = 108,001083$

5

$\text{♩} = 104,000557 = 106,000000,000549 = 88,06,00513$

9

14

17

20

23

26

28

8

STEEL GTR

38

41

44

47

50

53

65

68

71

74

77

80

The Beach Boys - California Girls

CLEAN GTR

♩ = 108,001083

5

9

♩ = 104,000557 ♩ = 106,000200 ♩ = 100,000000 ♩ = 88,00,005313

14

18

22

25

30

35

39

43

47

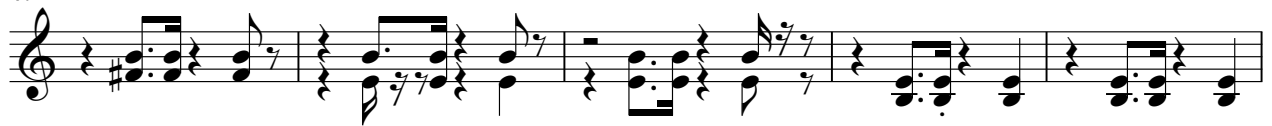

52

57

60

22

SITAR

The Beach Boys - California Girls

♩ = 108,001083

5

5

10

♩ = 104,000557

72

72

The Beach Boys - California Girls

FRETLESS

♩ = 108,001083

8

♩ = 104,000557 = 106,0008004105116,000313

13

17

21

25

29

34

38

42

V.S.

E.PIANO 1

The Beach Boys - California Girls

♩ = 108,001083 ♩ = 104,00057280061060313

9

15

19

23

27

31

V.S.

34

38

42

46

51

55

58

63

69

75

79

The Beach Boys - California Girls

ORGAN 2

♩ = 108,001083 ♩ = 104,00065000004953 ♩ = 116,000313

9

15

19

23

27

32

38

V.S.

42

46

50

55

62

66

70

The Beach Boys - California Girls

E.PIANO 1

♩ = 108,001083 ♩ = 104,005090011950313

9

14

17

20

23

26

V.S.

29

33

36

39

42

45

48

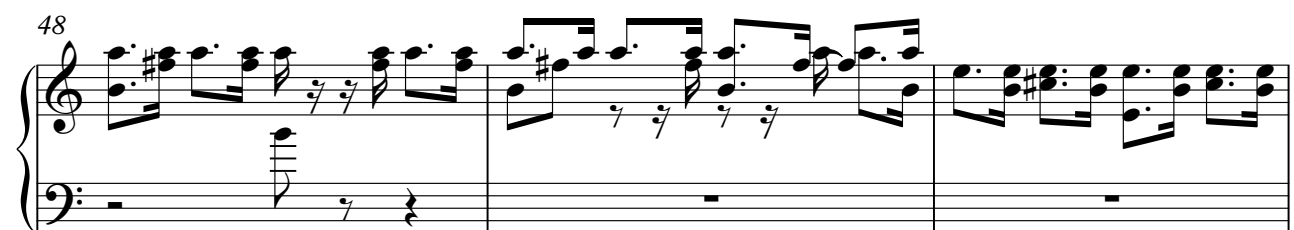

51

54

58

61

64

67

70

73

76

79
