

The Beach Boys - Fun Fun Fun

♩ = 156,002182

FLUTE

FLUTE

DRUMS

MELODY

STEEL GTR

CLEAN GTR

FRETLESS

MUTED GTR

♩ = 156,002182

ORGAN 3

5

DRUMS

STEEL GTR

CLEAN GTR

FRETLESS

7

9

11

DRUMS

STEEL GTR

CLEAN GTR

FRETLESS

MUTED GTR

13

DRUMS

STEEL GTR

CLEAN GTR

FRETLESS

MUTED GTR

15

17

19

FLUTE

DRUMS

MELODY

STEEL GTR

FRETLESS

MUTED GTR

21

FLUTE

DRUMS

MELODY

STEEL GTR

FRETLESS

MUTED GTR

23

FLUTE

DRUMS

MELODY

STEEL GTR

FRETLESS

MUTED GTR

25

FLUTE

DRUMS

MELODY

STEEL GTR

FRETLESS

MUTED GTR

27

FLUTE

DRUMS

MELODY

STEEL GTR

FRETLESS

MUTED GTR

29

FLUTE

DRUMS

MELODY

STEEL GTR

FRETLESS

MUTED GTR

31

FLUTE

DRUMS

MELODY

STEEL GTR

FRETLESS

MUTED GTR

33

FLUTE

FLUTE

DRUMS

MELODY

STEEL GTR

FRETLESS

MUTED GTR

35

FLUTE

FLUTE

DRUMS

MELODY

STEEL GTR

FRETLESS

MUTED GTR

37

FLUTE

FLUTE

DRUMS

MELODY

STEEL GTR

FRETLESS

MUTED GTR

39

FLUTE

FLUTE

DRUMS

MELODY

STEEL GTR

FRETLESS

MUTED GTR

41

FLUTE

FLUTE

DRUMS

MELODY

STEEL GTR

FRETLESS

MUTED GTR

43

FLUTE

FLUTE

DRUMS

MELODY

STEEL GTR

FRETLESS

MUTED GTR

45

FLUTE

DRUMS

MELODY

STEEL GTR

FRETLESS

MUTED GTR

47

FLUTE

DRUMS

STEEL GTR

FRETLESS

MUTED GTR

48

FLUTE

DRUMS

STEEL GTR

FRETLESS

MUTED GTR

ORGAN 3

50

DRUMS

STEEL GTR

FRETLESS

MUTED GTR

ORGAN 3

52

DRUMS

STEEL GTR

FRETLESS

MUTED GTR

ORGAN 3

54

FLUTE

DRUMS

MELODY

STEEL GTR

FRETLESS

MUTED GTR

ORGAN 3

56

FLUTE

FLUTE

DRUMS

MELODY

STEEL GTR

FRETLESS

MUTED GTR

58

FLUTE

FLUTE

DRUMS

MELODY

STEEL GTR

FRETLESS

MUTED GTR

60

FLUTE

FLUTE

DRUMS

MELODY

STEEL GTR

FRETLESS

MUTED GTR

62

FLUTE

FLUTE

DRUMS

MELODY

STEEL GTR

FRETLESS

MUTED GTR

64

FLUTE

FLUTE

DRUMS

MELODY

STEEL GTR

FRETLESS

MUTED GTR

66

FLUTE

FLUTE

DRUMS

MELODY

STEEL GTR

FRETLESS

MUTED GTR

68

FLUTE

DRUMS

MELODY

STEEL GTR

FRETLESS

MUTED GTR

70

FLUTE

FLUTE

DRUMS

MELODY

STEEL GTR

FRETLESS

MUTED GTR

72

FLUTE

DRUMS

MELODY

STEEL GTR

FRETLESS

MUTED GTR

74

FLUTE

FLUTE

DRUMS

MELODY

STEEL GTR

FRETLESS

MUTED GTR

76

FLUTE

FLUTE

DRUMS

MELODY

STEEL GTR

FRETLESS

MUTED GTR

78

FLUTE

FLUTE

DRUMS

MELODY

STEEL GTR

FRETLESS

MUTED GTR

80

FLUTE

FLUTE

DRUMS

MELODY

STEEL GTR

FRETLESS

MUTED GTR

82

FLUTE

FLUTE

DRUMS

MELODY

STEEL GTR

FRETLESS

MUTED GTR

83

FLUTE

FLUTE

DRUMS

MELODY

STEEL GTR

FRETLESS

MUTED GTR

85

FLUTE

FLUTE

DRUMS

MELODY

STEEL GTR

FRETLESS

MUTED GTR

87

FLUTE

FLUTE

DRUMS

MELODY

STEEL GTR

FRETLESS

MUTED GTR

89

FLUTE

FLUTE

DRUMS

MELODY

STEEL GTR

FRETLESS

MUTED GTR

91

FLUTE

FLUTE

DRUMS

MELODY

STEEL GTR

FRETLESS

MUTED GTR

The Beach Boys - Fun Fun Fun

FLUTE

♩ = 156,002182

31

35

40

56

62

67

74

78

81

84

V.S.

FLUTE

The Beach Boys - Fun Fun Fun

♩ = 156,002182

13

18

23

28

32

37

41

46

5

DRUMS

The Beach Boys - Fun Fun Fun

♩ = 156,002182

2

8

10

12

14

16

18

20

22

24

V.S.

DRUMS

26

28

30

32

34

36

38

40

42

44

DRUMS

46

48

50

52

54

56

58

60

62

64

V.S.

DRUMS

66

68

70

72

75

78

80

82

84

86

DRUMS

88

90

91

MELODY

The Beach Boys - Fun Fun Fun

♩ = 156,002182

13

18

23

28

33

37

41

45

8

STEEL GTR

The Beach Boys - Fun Fun Fun

♩ = 156,002182

2

9

13

17

21

25

29

32

36

40

V.S.

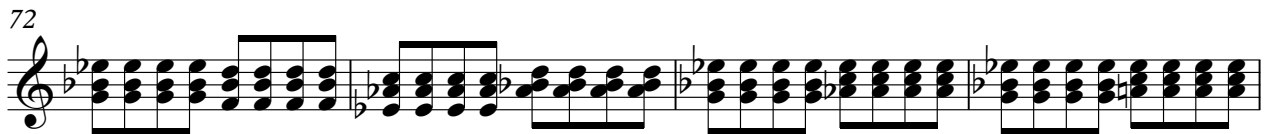
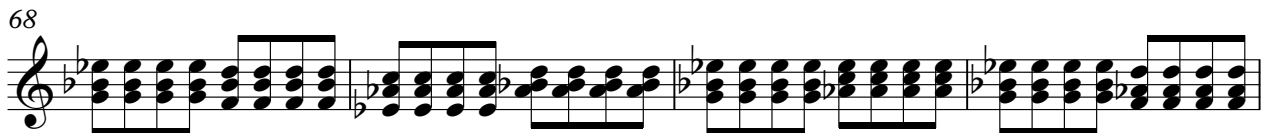
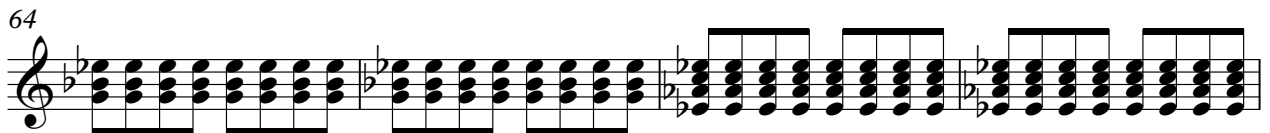
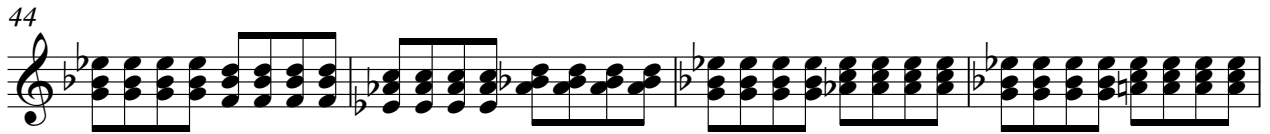

STEEL GTR

84

88

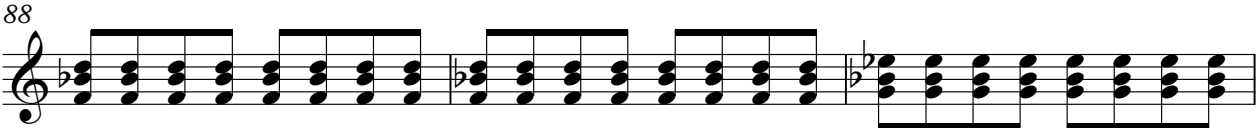

91

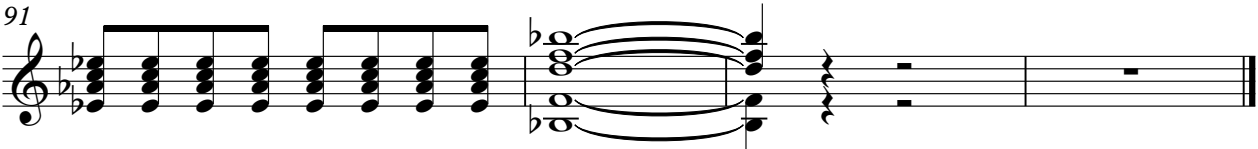

♩ = 156,002182

5

7

11

14

79

FRETLESS

The Beach Boys - Fun Fun Fun

♩ = 156,002182

2

V.S.

44

48

52

56

60

64

68

72

76

80

84

88

91

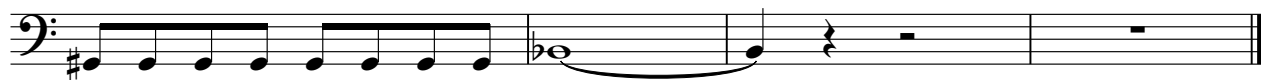

MUTED GTR

The Beach Boys - Fun Fun Fun

♩ = 156,002182

6

10

13

16

19

22

25

28

31

34

V.S.

37

40

43

46

49

51

53

55

57

59

61

63

65

67

70

73

76

79

82

85

V.S.

4

MUTED GTR

88

90

ORGAN 3

The Beach Boys - Fun Fun Fun

♩ = 156,002182

46

46

50

53

39

39
