

The Beach Boys - Help Me Rhonda 2

♩ = 130,002380  
Bass Drum  
Bass Dru

Bass Dru

Snare

HiHats

Tambouri  
Tambourin

Gitarre

Lead Git.  
Lead Git

Bass

Chor

♩ = 130,002380  
Atmosph.  
Piano/Ges

Piano/Ge  
Piano/Ges

Klavier

7

Tambouri

Lead Git

Bass

Atmosph.

Piano/Ge

11

Bass Dru

Snare

HiHats

Tambouri

Gitarre

Bass

Chor

Atmosph.

Piano/Ge

14

Bass Dru

Snare

HiHats

Tambouri

Gitarre

Lead Git

Bass

Chor

Atmosph.

Piano/Ge

18

Bass Dru

Snare

HiHats

Tambouri

Gitarre

Lead Git

Bass

Chor

Atmosph.

Piano/Ge

22

Bass Dru

Snare

HiHats

Tambouri

Gitarre

Bass

Chor

Atmosph.

Piano/Ge

25

Bass Dru  
Snare  
HiHats  
Tambouri  
Gitarre  
Bass  
Chor  
Atmosph.  
Piano/Ge

28

Bass Dru  
Snare  
HiHats  
Tambouri  
Gitarre  
Bass  
Chor  
Atmosph.  
Piano/Ge

31

Bass Dru

Snare

HiHats

Tambouri

Gitarre

Lead Git

Bass

Chor

Atmosph.

Piano/Ge

35

Bass Dru

Snare

HiHats

Gitarre

Lead Git

Bass

Atmosph.

Piano/Ge

38

Bass Dru

Snare

HiHats

Gitarre

Lead Git

Bass

Atmosph.

Piano/Ge

41

Bass Dru

Snare

HiHats

Tambouri

Gitarre

Lead Git

Bass

Chor

Atmosph.

Piano/Ge

44

Bass Dru

Snare

HiHats

Tambouri

Gitarre

Bass

Chor

Atmosph.

Piano/Ge

47

Bass Dru

Snare

HiHats

Tambouri

Gitarre

Lead Git

Bass

Chor

Atmosph.

Piano/Ge

51

55

58

Bass Dru  
Snare  
HiHats  
Tambouri  
Gitarre  
Bass  
Chor  
Atmosph.  
Piano/Ge

61

Bass Dru  
Snare  
HiHats  
Tambouri  
Gitarre  
Bass  
Chor  
Atmosph.  
Piano/Ge

64

67

70

Bass Dru  
Snare  
HiHats  
Gitarre  
Bass  
Klavier

73

Bass Dru  
Snare  
HiHats  
Gitarre  
Lead Git  
Bass  
Klavier

76

Bass Dru  
Snare  
HiHats  
Tambouri  
Gitarre  
Lead Git  
Bass  
Chor  
Atmosph.  
Piano/Ge

80

Bass Dru  
Snare  
HiHats  
Tambouri  
Gitarre  
Bass  
Chor  
Atmosph.  
Piano/Ge

83

Bass Dru  
Snare  
HiHats  
Tambouri  
Gitarre  
Bass  
Chor  
Atmosph.  
Piano/Ge

86

Bass Dru  
Snare  
HiHats  
Tambouri  
Gitarre  
Bass  
Chor  
Atmosph.  
Piano/Ge

89

Bass Dru  
Snare  
HiHats  
Tambouri  
Gitarre  
Bass  
Chor  
Atmosph.  
Piano/Ge

92

Bass Dru  
Snare  
HiHats  
Tambouri  
Gitarre  
Lead Git  
Bass  
Chor  
Atmosph.  
Piano/Ge

94

Bass Dru

Snare

HiHats

Gitarre

Lead Git

Bass

# The Beach Boys - Help Me Rhonda 2

## Bass Dru

♩ = 130,002380

Bass Drum  
Bass Dru

**10**

16

**2**

24

31

38

45

**2**

53

60

67

74

V.S.

2

# Bass Dru

81

88

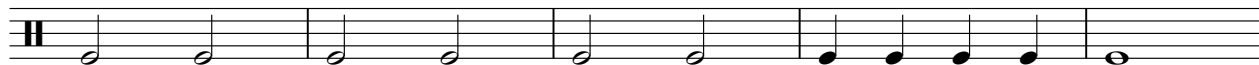

93

# The Beach Boys - Help Me Rhonda 2

Snare

♩ = 130,002380

Snare

10

16

22

28

34

40

46

52

58

63

V.S.

2

Snare

69

75

81

87

92

# The Beach Boys - Help Me Rhonda 2

HiHats

♩ = 130,002380

HiHats

**10**

14

19

23

27

31

36

40

44

47

51

55

59

63

68

72

76

80

84

88

HiHats

93

Tambouri

The Beach Boys - Help Me Rhonda 2

♩ = 130,002380

Tambouri  
Tambourin

## Tambouri

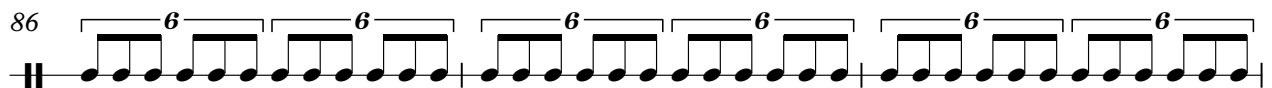
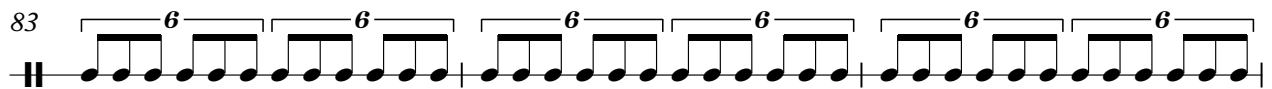
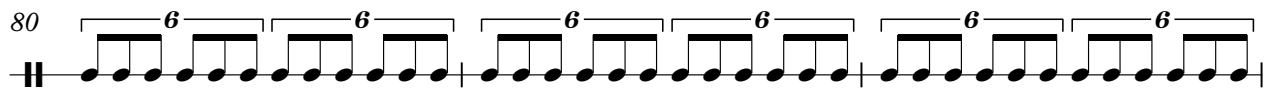
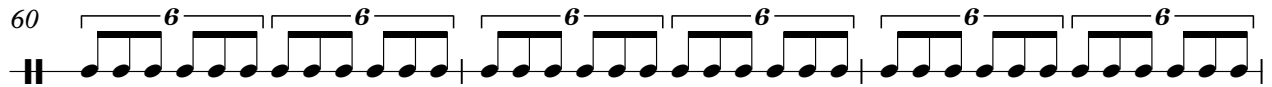
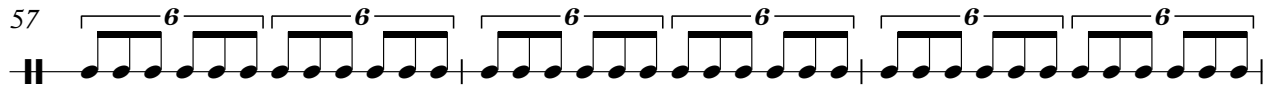
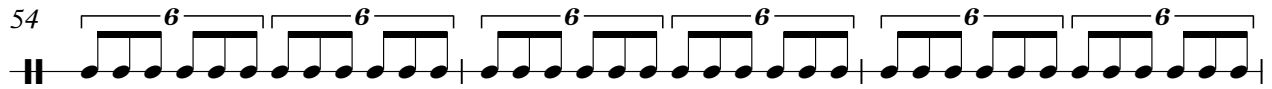
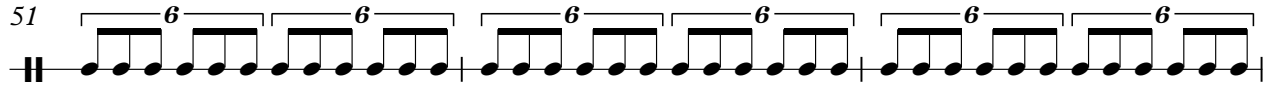
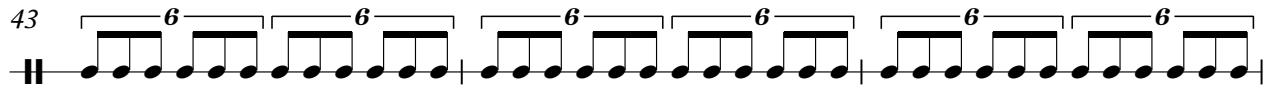

Tambouri

3

89

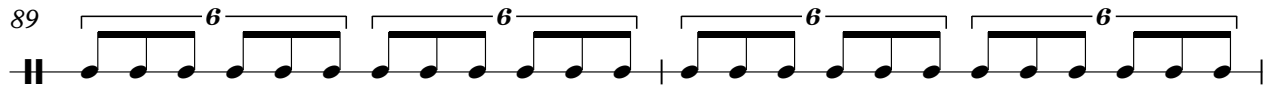

91

# The Beach Boys - Help Me Rhonda 2

Gitarre

♩ = 130,002380  
Gitarre **10**

10

13

16

20

23

26

29

33

35

37

V.S.

39

41

43

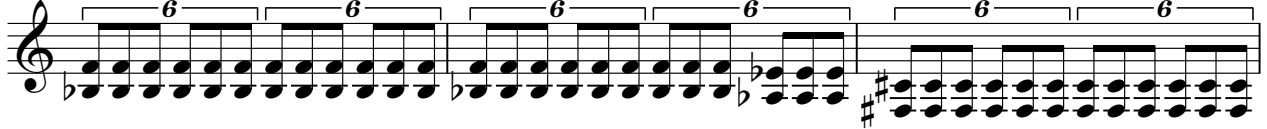

46

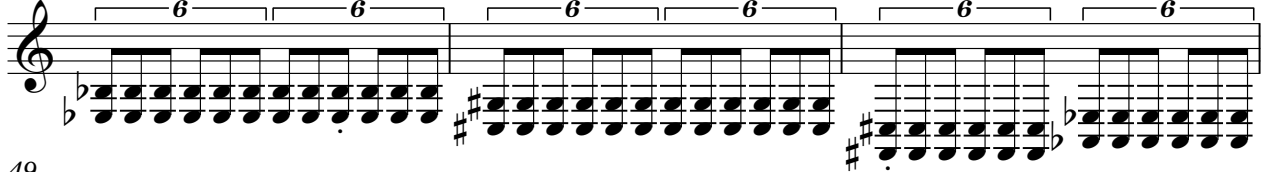

49

53

56

59

62

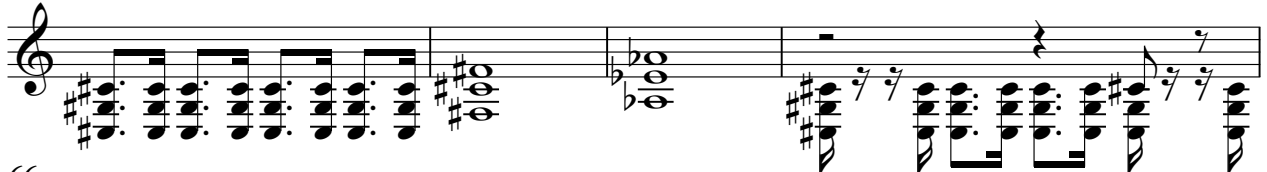

66

71

75

78

81

84

87

90

94

# The Beach Boys - Help Me Rhonda 2

## Lead Git

♩ = 130,002380

Lead Git.  
Lead Git.

4 2

9 6

18 14

35 2 2

41 6

50 14

67 8

78 15

95

# The Beach Boys - Help Me Rhonda 2

Bass

♩ = 130,002380

Bass

2

7

11

15

20

24

27

30

34

37

V.S.

40

44

48

52

56

59

62

66

69

72

76

80

84

87

90

94

# The Beach Boys - Help Me Rhonda 2

Chor

♩ = 130,002380  
Chor

10

16 2

24

31 10

46 2

54

61 14

80

87

91 5

# The Beach Boys - Help Me Rhonda 2

Atmosph.

♩ = 130,002380

Piano/Ges

Atmosph.

6

10

13

16

20

23

27

30

33

V.S.

37

41

45

48

52

55

59

62

65

13

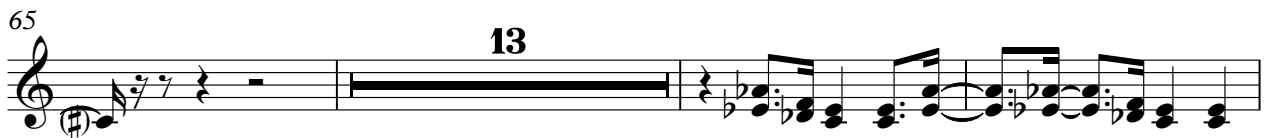

81

84

87

90

92

# The Beach Boys - Help Me Rhonda 2

Piano/Ge

♩ = 130,002380

Piano/Ge  
Piano/Ges

V.S.

37

41

45

48

52

55

59

62

65

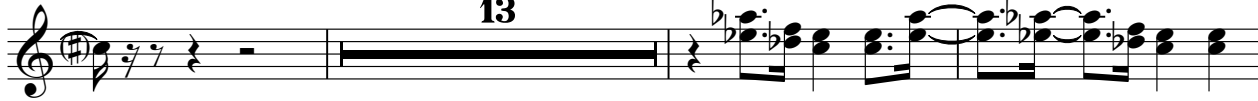

81

84

87

90

92

# The Beach Boys - Help Me Rhonda 2

Klavier

♩ = 130,002380  
Klavier

**66**

**68**

**70**

**72**

**74**

**23**