

# U2 - Please

♩ = 100,000000

3

4

Copyright © 1998 by David Alter and U2

5

Drums

Guitar

Bass

7

Drums

Guitar

Bass

10

Drums

Guitar

Bass

13

Vocals.

Drums

Bass

15

Vocals.

Drums

Bass

17

Drums

Guitar

Bass

19

Drums

Bass

21

Drums

Guitar

Bass

23

Drums

Bass

Organ

26

Drums

Bass

Organ

29

Drums

Bass

Organ

32

Drums

Guitar

Bass

Organ

34

Drums

Guitar

Bass

36

Drums

Guitar

Bass

38

Drums

Guitar

Bass

40

Drums

Guitar

Bass

43

Drums

Guitar

Bass

45

Drums

Guitar

Bass

47

Drums

Guitar

Bass

49

Drums

Guitar

Bass

51

Drums

Guitar

Bass

53

Drums

Guitar

Bass

55

Drums

Guitar

Bass

57

Drums

Guitar

Bass

Organ

59

Drums

Guitar

Bass

Organ

61

Drums

Guitar

Bass

Organ

63

Drums

Guitar

Bass

Organ

65

Drums

Guitar

Bass

Organ

67

Drums

Guitar

Bass

69

Drums

Guitar

Bass

71

Drums

Guitar

Bass

73

Drums

Guitar

Bass

75

Guitar

77

Guitar

79

Drums

Guitar

81

Drums

Guitar

Organ

83

Drums

Guitar

Organ

85

Drums

Guitar

Organ

87

Drums

Guitar

Organ

89

Drums

Guitar

Organ

91

Drums

Guitar

Organ

93

Drums

Guitar

Organ

95

Drums

Guitar

Organ

97

Drums

Guitar

Organ

99

Drums

Guitar

Organ

101

Drums

Guitar

Organ

103

Drums

Guitar

Bass

105

Drums

Guitar

Bass

107

Drums

Guitar

Bass

109

Drums

Guitar

Bass

111

Drums

Guitar

Bass

113

Drums

Guitar

Bass

115

Drums

Guitar

Bass

117

Drums

Guitar

Bass

119

Drums

Guitar

121

Drums

Guitar

123

Drums

Guitar

125

Drums

Vocals.

# U2 - Please

♩ = 100,000,000

**12**

15

**112**

Copyright © 1998 by David Alter and U2

Drums

U2 - Please

♩ = 100,000000

4

6

10

15

18

21

24

27

30

Copyright © 1998 by David Alter and U2

V.S.

2

Drums

33

36

39

45

48

51

54

57

60

63

Drums

66

69

72

6

81

83

85

87

89

91

93

V.S.

95

97

99

101

103

105

108

111

114

117

Drums

120

123

125

Guitar

U2 - Please

♩ = 100,000000

5

9

21

35

40

43

46

49

52

Copyright © 1998 by David Alter and U2

V.S.

55

58

64

69

73

75

77

79

81

84

87

90

93

96

99

102

105

108

112

116

120

122

Bass

U2 - Please

♩ = 100,000000

Copyright © 1998 by David Alter and U2

V.S.

73

29

109

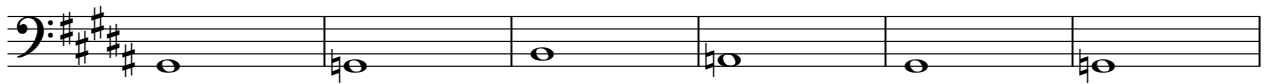

115

9

Organ

U2 - Please

♩ = 100,000000  
**24**

**30** **23**

**57**

**63** **15**

**82**

**88**

**94**

**99** **25**

Copyright © 1998 by David Alter and U2