

The Beach Boys - Please Let Me Wonder

♩ = 115,002014

Backing V
Drums
Clean Gui
Low Guita
Acoustic
Fingered
Mute Guit
Bass
Piano

♩ = 115,002014

7

Backing V
Drums
Clean Gui
Low Guita
Acoustic
Fingered
Mute Guit
Bass
Melody
Piano

18

Backing V

Drums

Clean Gui

Low Guita

Acoustic

Fingered

Mute Guit

Bass

Melody

Piano

21

Backing V

Drums

Clean Gui

Low Guita

Acoustic

Fingered

Bass

Melody

Piano

24

Backing V
Drums
Vibes
Clean Gui
Low Guita
Acoustic
Fingered
Bass
Melody
Piano

27

Backing V
Drums
Vibes
Clean Gui
Low Guita
Acoustic
Fingered
Mute Guit
Bass
Melody
Piano

30

Backing V

Drums

Vibes

Clean Gui

Low Guita

Acoustic

Fingered

Mute Guit

Bass

Melody

Piano

33

Backing V
Drums
Vibes
Clean Gui
Low Guita
Acoustic
Fingered
Mute Guit
Bass
Melody
Piano

36

Backing V
Drums
Acoustic
Fingered
Bass
Melody
Piano

39

Backing V
Drums
Clean Gui
Low Guita
Acoustic
Fingered
Bass
Melody
Piano

42

Backing V
Drums
Clean Gui
Low Guita
Acoustic
Fingered
Mute Guit
Bass
Melody
Piano

45

Backing V

Drums

Clean Gui

Low Guita

Acoustic

Fingered

Bass

Melody

Piano

48

Backing V

Drums

Clean Gui

Low Guita

Acoustic

Fingered

Bass

Melody

Piano

51

Backing V

Drums

Vibes

Clean Gui

Low Guita

Acoustic

Fingered

Mute Guit

Bass

Melody

Piano

54

Backing V

Drums

Vibes

Clean Gui

Low Guita

Acoustic

Fingered

Mute Guit

Bass

Melody

Piano

57

Backing V

Drums

Vibes

Clean Gui

Low Guita

Acoustic

Fingered

Mute Guit

Bass

Organ

Piano

60

Drums

Vibes

Clean Gui

Acoustic

Fingered

Mute Guit

Bass

Organ

Piano

69

Backing V
Drums
Clean Gui
Low Guita
Acoustic
Fingered
Mute Guit
Bass
Melody
Piano

72

Backing V
Drums
Vibes
Clean Gui
Low Guita
Acoustic
Fingered
Mute Guit
Bass
Melody
Piano

76

Backing V

Drums

Clean Gui

Low Guita

Acoustic

Fingered

Mute Guit

Bass

Organ

Melody

Piano

79

Backing V

Drums

Clean Gui

Low Guita

Acoustic

Fingered

Mute Guit

Bass

Organ

Melody

Piano

81

Backing V

Drums

Clean Gui

Low Guita

Acoustic

Fingered

Mute Guit

Bass

Organ

Melody

Piano

The Beach Boys - Please Let Me Wonder

Backing V

♩ = 115,002014

2

7

9

20

26

30

36

43

48

52

55

8

2

Backing V

67

71

76

The Beach Boys - Please Let Me Wonder

Drums

♩ = 115,002014

2

8

14

20

25

30

35

40

45

50

V.S.

55

59

64

68

73

78

81

The Beach Boys - Please Let Me Wonder

Vibes

♩ = 115,002014

24

29

16

53

57

61

64

5 **9**

The Beach Boys - Please Let Me Wonder

Clean Gui

♩ = 115,002014

8

18

27

33

42

51

57

62

66

V.S.

2

Clean Gui

71

78

The Beach Boys - Please Let Me Wonder

Low Guita

♩ = 115,002014

8

18

27

32

41

48

55

68

71

2

Low Guita

75

79

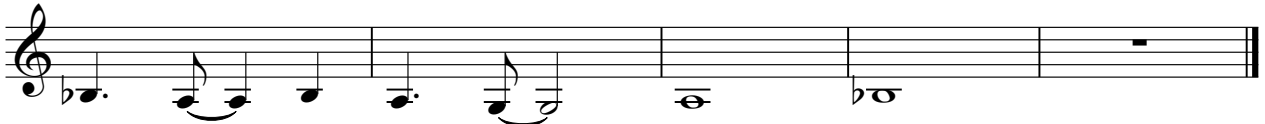

The Beach Boys - Please Let Me Wonder

Acoustic

♩ = 115,002014

2

6

10

12

14

16

18

20

22

24

V.S.

46

48

50

52

54

56

58

60

62

64

66

68

70

72

77

The Beach Boys - Please Let Me Wonder

Fingered

♩ = 115,002014

V.S.

49

53

57

61

65

69

73

77

80

The Beach Boys - Please Let Me Wonder

Mute Guit

♩ = 115,002014

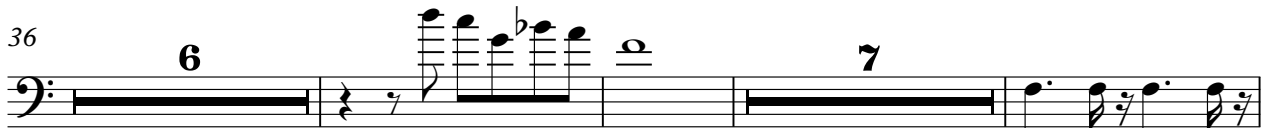

V.S.

2

Mute Guit

70

75

79

The Beach Boys - Please Let Me Wonder

Bass

♩ = 115,002014

V.S.

49

53

57

61

65

69

73

78

81

Organ

The Beach Boys - Please Let Me Wonder

♩ = 115,002014

57

57

61

61

67

9

2

The Beach Boys - Please Let Me Wonder

Melody

♩ = 115,002014

10

14

19

23

29

35

40

45

49

54

11

2

Melody

68

73

The Beach Boys - Please Let Me Wonder

Piano

♩ = 115,002014

2

6

10

12

14

16

18

20

22

24

V.S.

26

28

30

32

34

36

38

40

42

44

46

48

50

52

54

56

58

60

62

64

66

68

70

72

75

77

79

81
