

The Beach Boys - Sloop John `B`

♩ = 126,000130

FLUTE

MELODY

DRUMS

MUSIC BOX

WOODBLOCK

STEEL GTR

+FUNK GTR

NYLON GTR

MUTED GTR

CHOIR AAHS

CHOIR AAHS

HARPSICHRD

SYN STR 1

VOICE OOHS

♩ = 126,000130

8

MELODY

WOODBLOCK

STEEL GTR

MUTED GTR

HARPSICHRD

10

MELODY

DRUMS

WOODBLOCK

STEEL GTR

MUTED GTR

HARPSICHRD

12

MELODY

MUSIC BOX

WOODBLOCK

STEEL GTR

NYLON GTR

MUTED GTR

HARPSICHRD

14

MELODY

MUSIC BOX

WOODBLOCK

STEEL GTR

NYLON GTR

MUTED GTR

HARPSICHRD

16

MELODY

MUSIC BOX

WOODBLOCK

STEEL GTR

NYLON GTR

MUTED GTR

HARPSICHRD

Detailed description of the musical score for page 6, measures 16-19. The score is written for seven instruments: MELODY, MUSIC BOX, WOODBLOCK, STEEL GTR, NYLON GTR, MUTED GTR, and HARPSICHRD. The MELODY part begins with a whole rest in measure 16, followed by a sequence of notes in measures 17, 18, and 19. The MUSIC BOX part features a rhythmic pattern of eighth notes with various accidentals (sharps, naturals, flats) and slurs. The WOODBLOCK part has a rhythmic pattern of eighth notes. The STEEL GTR part has a complex melodic line with many accidentals and slurs. The NYLON GTR part has a simple melodic line. The MUTED GTR part has a rhythmic pattern of eighth notes. The HARPSICHRD part has a simple melodic line.

18

MELODY

DRUMS

MUSIC BOX

WOODBLOCK

STEEL GTR

NYLON GTR

MUTED GTR

HARPSICHRD

20

MELODY

DRUMS

MUSIC BOX

WOODBLOCK

STEEL GTR

+FUNK GTR

NYLON GTR

MUTED GTR

CHOIR AAHS

HARPSICHRD

SYN STR 1

22

MELODY

DRUMS

MUSIC BOX

WOODBLOCK

STEEL GTR

+FUNK GTR

NYLON GTR

MUTED GTR

CHOIR AAHS

HARPSICHRD

SYN STR 1

Detailed description of the musical score: The score is for page 9, starting at measure 22. It features ten staves. The MELODY staff (treble clef) has a half rest followed by a quarter rest. The DRUMS staff (percussion clef) has a complex rhythmic pattern with various note values and rests. The MUSIC BOX staff (treble clef) has a steady eighth-note accompaniment. The WOODBLOCK staff (treble clef) has a steady eighth-note accompaniment. The STEEL GTR staff (treble clef) has a melodic line with slurs and various note values. The +FUNK GTR staff (treble clef) has a syncopated rhythm with various note values. The NYLON GTR staff (treble clef) has a steady eighth-note accompaniment. The MUTED GTR staff (bass clef) has a bass line with various note values. The CHOIR AAHS staff (treble clef) has a half rest followed by a quarter rest. The HARPSICHRD staff (treble clef) has a simple harmonic accompaniment. The SYN STR 1 staff (treble clef) has a single note.

23

MELODY

DRUMS

MUSIC BOX

WOODBLOCK

STEEL GTR

+FUNK GTR

NYLON GTR

MUTED GTR

CHOIR AAHS

HARPSICHRD

SYN STR 1

24

MELODY

DRUMS

MUSIC BOX

WOODBLOCK

STEEL GTR

+FUNK GTR

NYLON GTR

MUTED GTR

CHOIR AAHS

HARPSICHRD

SYN STR 1

25

MELODY

DRUMS

MUSIC BOX

WOODBLOCK

STEEL GTR

+FUNK GTR

NYLON GTR

MUTED GTR

CHOIR AAHS

HARPSICHRD

SYN STR 1

26

MELODY

DRUMS

MUSIC BOX

WOODBLOCK

STEEL GTR

+FUNK GTR

NYLON GTR

MUTED GTR

CHOIR AAHS

HARPSICHRD

SYN STR 1

27

MELODY

DRUMS

MUSIC BOX

WOODBLOCK

STEEL GTR

+FUNK GTR

NYLON GTR

MUTED GTR

CHOIR AAHS

HARPSICHRD

SYN STR 1

29

MELODY

DRUMS

MUSIC BOX

WOODBLOCK

STEEL GTR

+FUNK GTR

NYLON GTR

MUTED GTR

CHOIR AAHS

HARPSICHRD

SYN STR 1

30

MELODY

DRUMS

MUSIC BOX

WOODBLOCK

STEEL GTR

+FUNK GTR

NYLON GTR

MUTED GTR

CHOIR AAHS

HARPSICHRD

SYN STR 1

31

MELODY

DRUMS

MUSIC BOX

WOODBLOCK

STEEL GTR

+FUNK GTR

NYLON GTR

MUTED GTR

CHOIR AAHS

HARPSICHRD

SYN STR 1

33

MELODY

DRUMS

MUSIC BOX

WOODBLOCK

STEEL GTR

+FUNK GTR

NYLON GTR

MUTED GTR

CHOIR AAHS

HARPSICHRD

SYN STR 1

34

MELODY

DRUMS

MUSIC BOX

WOODBLOCK

STEEL GTR

+FUNK GTR

NYLON GTR

MUTED GTR

CHOIR AAHS

HARPSICHRD

SYN STR 1

35

MELODY

DRUMS

MUSIC BOX

WOODBLOCK

STEEL GTR

+FUNK GTR

NYLON GTR

MUTED GTR

CHOIR AAHS

HARPSICHRD

SYN STR 1

VOICE OOHS

36

MELODY

DRUMS

MUSIC BOX

WOODBLOCK

STEEL GTR

+FUNK GTR

NYLON GTR

MUTED GTR

CHOIR AAHS

HARPSICHRD

SYN STR 1

VOICE OOHS

37

MELODY

DRUMS

MUSIC BOX

STEEL GTR

+FUNK GTR

NYLON GTR

MUTED GTR

CHOIR AAHS

HARPSICHRD

SYN STR 1

39

MELODY

DRUMS

MUSIC BOX

STEEL GTR

+FUNK GTR

NYLON GTR

MUTED GTR

CHOIR AAHS

HARPSICHRD

SYN STR 1

41

MELODY

DRUMS

MUSIC BOX

STEEL GTR

+FUNK GTR

NYLON GTR

MUTED GTR

CHOIR AAHS

HARPSICHRD

SYN STR 1

42

MELODY

DRUMS

MUSIC BOX

STEEL GTR

+FUNK GTR

NYLON GTR

MUTED GTR

CHOIR AAHS

CHOIR AAHS

HARPSICHRD

SYN STR 1

44

MELODY

DRUMS

MUSIC BOX

STEEL GTR

+FUNK GTR

NYLON GTR

MUTED GTR

CHOIR AAHS

CHOIR AAHS

HARPSICHRD

SYN STR 1

46

MELODY

DRUMS

MUSIC BOX

STEEL GTR

+FUNK GTR

NYLON GTR

MUTED GTR

CHOIR AAHS

CHOIR AAHS

HARPSICHRD

SYN STR 1

48

MELODY

DRUMS

MUSIC BOX

STEEL GTR

+FUNK GTR

NYLON GTR

MUTED GTR

CHOIR AAHS

CHOIR AAHS

HARPSICHRD

SYN STR 1

50

MELODY

DRUMS

MUSIC BOX

STEEL GTR

+FUNK GTR

NYLON GTR

MUTED GTR

CHOIR AAHS

HARPSICHRD

SYN STR 1

52

MELODY

DRUMS

MUSIC BOX

STEEL GTR

+FUNK GTR

NYLON GTR

MUTED GTR

CHOIR AAHS

CHOIR AAHS

HARPSICHRD

SYN STR 1

53

MELODY

DRUMS

MUSIC BOX

STEEL GTR

+FUNK GTR

NYLON GTR

MUTED GTR

CHOIR AAHS

HARPSICHRD

SYN STR 1

54

MELODY

DRUMS

MUSIC BOX

STEEL GTR

+FUNK GTR

NYLON GTR

MUTED GTR

CHOIR AAHS

CHOIR AAHS

HARPSICHRD

SYN STR 1

55

MELODY

DRUMS

MUSIC BOX

STEEL GTR

+FUNK GTR

NYLON GTR

MUTED GTR

CHOIR AAHS

CHOIR AAHS

HARPSICHRD

SYN STR 1

56

MELODY

DRUMS

MUSIC BOX

STEEL GTR

+FUNK GTR

NYLON GTR

MUTED GTR

CHOIR AAHS

CHOIR AAHS

HARPSICHRD

SYN STR 1

57

MELODY

DRUMS

MUSIC BOX

STEEL GTR

+FUNK GTR

NYLON GTR

MUTED GTR

CHOIR AAHS

CHOIR AAHS

HARPSICHRD

SYN STR 1

58

MELODY

DRUMS

MUSIC BOX

STEEL GTR

+FUNK GTR

NYLON GTR

MUTED GTR

CHOIR AAHS

HARPSICHRD

SYN STR 1

59

MELODY

DRUMS

MUSIC BOX

STEEL GTR

+FUNK GTR

NYLON GTR

MUTED GTR

CHOIR AAHS

CHOIR AAHS

HARPSICHRD

SYN STR 1

60

MELODY

DRUMS

MUSIC BOX

STEEL GTR

+FUNK GTR

NYLON GTR

MUTED GTR

CHOIR AAHS

CHOIR AAHS

HARPSICHRD

SYN STR 1

VOICE OOHS

62

FLUTE

CHOIR AAHS

CHOIR AAHS

SYN STR 1

VOICE OOHS

65

FLUTE

MELODY

DRUMS

MUSIC BOX

STEEL GTR

+FUNK GTR

NYLON GTR

MUTED GTR

CHOIR AAHS

HARPSICHRD

SYN STR 1

VOICE OOHS

66

MELODY

DRUMS

MUSIC BOX

STEEL GTR

+FUNK GTR

NYLON GTR

MUTED GTR

CHOIR AAHS

HARPSICHRD

SYN STR 1

VOICE OOHS

67

MELODY

DRUMS

MUSIC BOX

STEEL GTR

+FUNK GTR

NYLON GTR

MUTED GTR

CHOIR AAHS

CHOIR AAHS

HARPSICHRD

SYN STR 1

VOICE OOHS

68

MELODY

DRUMS

MUSIC BOX

STEEL GTR

+FUNK GTR

NYLON GTR

MUTED GTR

CHOIR AAHS

CHOIR AAHS

HARPSICHRD

SYN STR 1

VOICE OOHS

70

MELODY

STEEL GTR

+FUNK GTR

NYLON GTR

MUTED GTR

SYN STR 1

72

MELODY

STEEL GTR

+FUNK GTR

NYLON GTR

MUTED GTR

SYN STR 1

74

MELODY

DRUMS

STEEL GTR

+FUNK GTR

NYLON GTR

MUTED GTR

CHOIR AAHS

CHOIR AAHS

SYN STR 1

76

MELODY

DRUMS

MUSIC BOX

STEEL GTR

+FUNK GTR

NYLON GTR

MUTED GTR

CHOIR AAHS

CHOIR AAHS

SYN STR 1

78

MELODY

DRUMS

MUSIC BOX

STEEL GTR

+FUNK GTR

NYLON GTR

MUTED GTR

CHOIR AAHS

CHOIR AAHS

SYN STR 1

79

MELODY

DRUMS

MUSIC BOX

STEEL GTR

+FUNK GTR

NYLON GTR

MUTED GTR

CHOIR AAHS

CHOIR AAHS

SYN STR 1

80

MELODY

DRUMS

MUSIC BOX

STEEL GTR

+FUNK GTR

NYLON GTR

MUTED GTR

CHOIR AAHS

CHOIR AAHS

SYN STR 1

82

MELODY

MUSIC BOX

STEEL GTR

+FUNK GTR

NYLON GTR

MUTED GTR

SYN STR 1

83

MELODY

DRUMS

MUSIC BOX

STEEL GTR

+FUNK GTR

NYLON GTR

MUTED GTR

CHOIR AAHS

SYN STR 1

84

MELODY

DRUMS

MUSIC BOX

STEEL GTR

+FUNK GTR

NYLON GTR

MUTED GTR

SYN STR 1

85

MELODY

DRUMS

MUSIC BOX

STEEL GTR

+FUNK GTR

NYLON GTR

MUTED GTR

CHOIR AAHS

HARPSICHRD

SYN STR 1

86

MELODY

DRUMS

MUSIC BOX

STEEL GTR

+FUNK GTR

NYLON GTR

MUTED GTR

CHOIR AAHS

CHOIR AAHS

HARPSICHRD

SYN STR 1

87

MELODY

DRUMS

MUSIC BOX

STEEL GTR

+FUNK GTR

NYLON GTR

MUTED GTR

CHOIR AAHS

CHOIR AAHS

HARPSICHRD

SYN STR 1

Detailed description of the musical score: The score is arranged in 11 staves. The first staff (MELODY) is in treble clef, showing a sequence of notes: quarter note, eighth note, quarter note, eighth note, quarter note, eighth note, and a half note. The second staff (DRUMS) is in a drum set notation, featuring a consistent pattern of snare, hi-hat, and bass drum. The third staff (MUSIC BOX) is in treble clef, playing a rhythmic accompaniment with eighth notes. The fourth staff (STEEL GTR) is in treble clef, playing a melodic line with various accidentals and slurs. The fifth staff (+FUNK GTR) is in treble clef, providing a funky accompaniment with slurs and accents. The sixth staff (NYLON GTR) is in treble clef, playing a simple melodic line. The seventh staff (MUTED GTR) is in bass clef, playing a rhythmic accompaniment with eighth notes. The eighth staff (CHOIR AAHS) is in treble clef, showing a vocal line with a slur and various accidentals. The ninth staff (CHOIR AAHS) is in treble clef, showing a sustained chord. The tenth staff (HARPSICHRD) is in treble clef, playing a melodic line with a slur. The eleventh staff (SYN STR 1) is in treble clef, playing a simple chordal accompaniment.

88

MELODY

DRUMS

MUSIC BOX

STEEL GTR

+FUNK GTR

NYLON GTR

MUTED GTR

CHOIR AAHS

CHOIR AAHS

HARPSICHRD

SYN STR 1

89

MELODY

DRUMS

MUSIC BOX

STEEL GTR

+FUNK GTR

NYLON GTR

MUTED GTR

CHOIR AAHS

CHOIR AAHS

HARPSICHRD

SYN STR 1

90

MELODY

DRUMS

MUSIC BOX

STEEL GTR

+FUNK GTR

NYLON GTR

MUTED GTR

CHOIR AAHS

HARPSICHRD

SYN STR 1

91

MELODY

DRUMS

MUSIC BOX

STEEL GTR

+FUNK GTR

NYLON GTR

MUTED GTR

CHOIR AAHS

CHOIR AAHS

HARPSICHRD

SYN STR 1

92

FLUTE

MELODY

DRUMS

MUSIC BOX

WOODBLOCK

STEEL GTR

+FUNK GTR

NYLON GTR

MUTED GTR

CHOIR AAHS

CHOIR AAHS

HARPSICHRD

SYN STR 1

VOICE OOHS

FLUTE

The Beach Boys - Sloop John `B`

♩ = 126,000130

6 **56**

64 **27** **2**

The Beach Boys - Sloop John `B`

MELODY

♩ = 126,000130

2

8

13

18

23

28

33

38

43

48

V.S.

53

58

65

70

75

80

85

89

The Beach Boys - Sloop John `B`

DRUMS

♩ = 126,000130

8

20

25

31

37

41

46

51

54

56

V.S.

DRUMS

58

60

3

66

68

5

76

79

83

84

85

86

DRUMS

87

88

89

90

91

92

MUSIC BOX

The Beach Boys - Sloop John `B`

♩ = 126,000130

7

13

16

19

22

25

28

31

34

37

V.S.

2 MUSIC BOX

40

43

46

49

52

55

58

61

67

77

80 MUSIC BOX 3

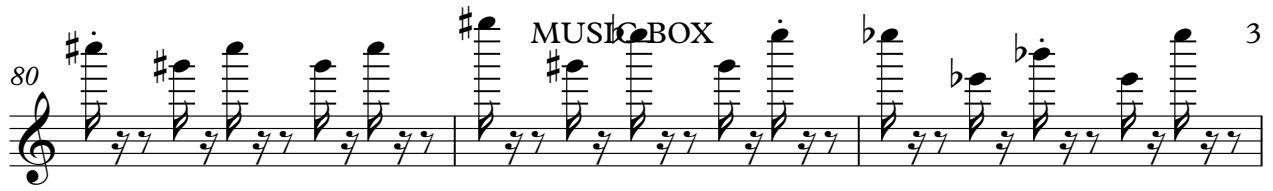

83

86

89

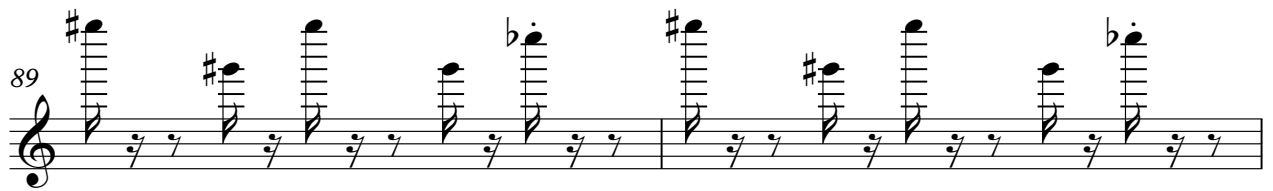

91 2

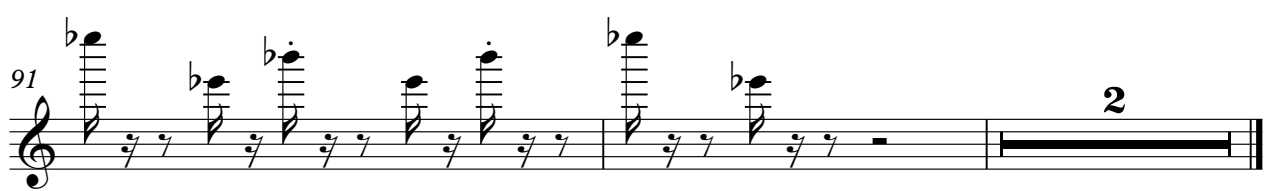

WOODBLOCK

The Beach Boys - Sloop John `B`

♩ = 126,000130

5

7

9

11

13

15

17

19

21

V.S.

2

WOODBLOCK

23

25

27

29

31

33

35

37

56

2

STEEL GTR

The Beach Boys - Sloop John `B`

♩ = 126,000130

3

7

9

11

14

16

19

21

23

25

V.S.

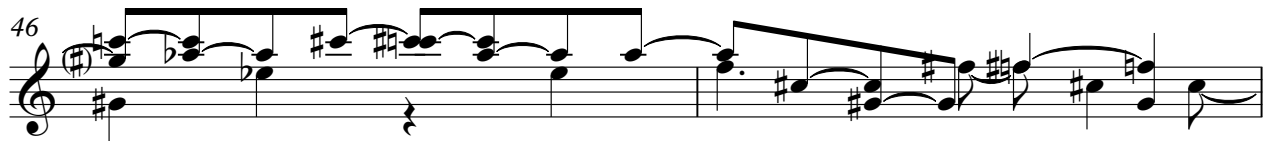
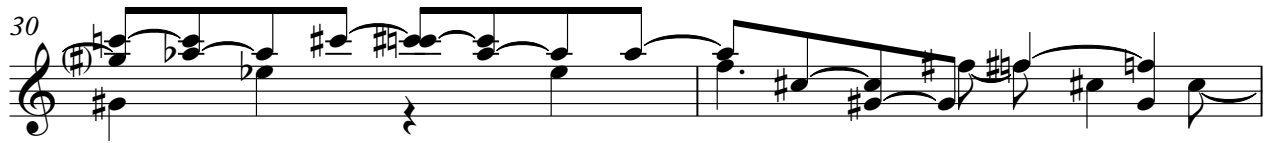

STEEL GTR

51

53

55

57

59

65

68

70

72

74

V.S.

STEEL GTR

77

79

82

84

86

88

90

92

+FUNK GTR

The Beach Boys - Sloop John `B`

♩ = 126,000130

19

23

26

29

32

35

38

41

44

47

V.S.

+FUNK GTR

50

53

56

59

66

69

72

75

78

81

+FUNK GTR

84

87

90

NYLON GTR

The Beach Boys - Sloop John `B`

♩ = 126,000130

11

16

22

28

33

39

45

50

56

4

65

71

77

82

88

MUTED GTR

The Beach Boys - Sloop John `B`

♩ = 126,000130

6

11

16

21

26

31

36

40

43

46

V.S.

50

53

56

59

65

68

72

77

79

83

85

88

91

CHOIR AAHS

The Beach Boys - Sloop John `B`

♩ = 126,000130

19

24

29

34

5 2

45

3

54

58

63

4 6 2

77

2 2

2

CHOIR AAHS

85

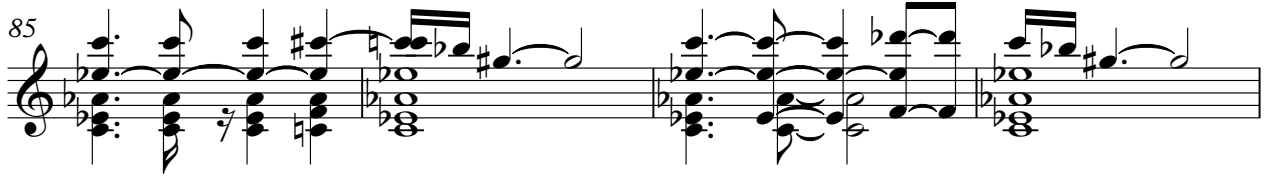

89

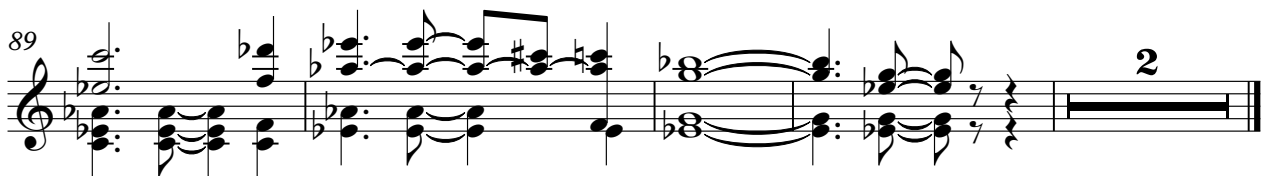

CHOIR AAHS

The Beach Boys - Sloop John `B`

♩ = 126,000130

35

41

48

55

61

66

6

2

79

5

88

2

HARPSICHRD

The Beach Boys - Sloop John `B`

♩ = 126,000130

3

8

13

18

23

28

33

38

43

V.S.

HARPSICHRD

48

53

58

66

86

90

SYN STR 1

The Beach Boys - Sloop John `B`

♩ = 126,000130

19

26

33

41

47

56

62

71

77

86

V.S.

2

SYN STR 1

91

VOICE OOHS

The Beach Boys - Sloop John `B`

♩ = 126,000130

33

37

24

65

68

24 **2**
