

The Beach Boys - Surfin` USA 2

♩ = 164,001633

Snare

Bass Dru
Bass Drum

HiHats

Toms

Gitarre

Bass

Orgel

Chor

Gesang
Gesang/Pi

Piano

5

Bass Dru

Gitarre

Bass

Chor

Gesang

Piano

8

Bass Dru

Gitarre

Bass

Chor

Gesang

Piano

11

Bass Dru

Gitarre

Bass

Chor

Gesang

Piano

14

Bass Dru

Gitarre

Bass

Chor

Gesang

Piano

17

Bass Dru

Gitarre

Bass

Chor

Gesang

Piano

20

Snare

Bass Dru

HiHats

Gitarre

Bass

Chor

Gesang

Piano

22

Snare

Bass Dru

HiHats

Gitarre

Bass

Chor

Gesang

Piano

24

Snare

Bass Dru

HiHats

Gitarre

Bass

Chor

Gesang

Piano

26

Snare
Bass Dru
HiHats
Gitarre
Bass
Chor
Gesang
Piano

28

Snare
Bass Dru
HiHats
Gitarre
Bass
Chor
Gesang
Piano

30

Snare
Bass Dru
HiHats
Gitarre
Bass
Chor
Gesang
Piano

32

Snare
Bass Dru
HiHats
Gitarre
Bass
Chor
Gesang
Piano

35

Snare

Bass Dru

HiHats

Gitarre

Bass

Chor

Gesang

Piano

38

Bass Dru

Gitarre

Bass

Chor

Gesang

Piano

41

Bass Dru

Gitarre

Bass

Chor

Gesang

Piano

44

Bass Dru

Gitarre

Bass

Chor

Gesang

Piano

47

Bass Dru

Gitarre

Bass

Chor

Gesang

Piano

==

50

Snare

Bass Dru

Gitarre

Bass

Chor

Gesang

Piano

53

Snare

Bass Dru

HiHats

Gitarre

Bass

Chor

Gesang

Piano

55

Snare

Bass Dru

HiHats

Gitarre

Bass

Chor

Gesang

Piano

57

Snare
Bass Dru
HiHats
Gitarre
Bass
Chor
Gesang
Piano

59

Snare
Bass Dru
HiHats
Gitarre
Bass
Chor
Gesang
Piano

61

Snare
Bass Dru
HiHats
Gitarre
Bass
Chor
Gesang
Piano

63

Snare
Bass Dru
HiHats
Gitarre
Bass
Chor
Gesang
Piano

65

Snare

Bass Dru

HiHats

Gitarre

Bass

Chor

Gesang

Piano

68

Snare

Bass Dru

HiHats

Toms

Gitarre

Bass

Orgel

Chor

Piano

70

Snare

Bass Dru

HiHats

Gitarre

Bass

Orgel

Piano

72

Snare

Bass Dru

HiHats

Gitarre

Bass

Orgel

Piano

74

Snare

Bass Dru

HiHats

Gitarre

Bass

Orgel

Piano

76

Snare

Bass Dru

HiHats

Gitarre

Bass

Orgel

Piano

78

Snare

Bass Dru

HiHats

Gitarre

Bass

Piano

80

Snare

Bass Dru

HiHats

Gitarre

Bass

Gesang

Piano

83

Snare

Bass Dru

HiHats

Gitarre

Bass

Gesang

Piano

86

Snare

Bass Dru

HiHats

Gitarre

Bass

Gesang

Piano

89

Snare

Bass Dru

HiHats

Gitarre

Bass

Gesang

Piano

92

Snare

Bass Dru

HiHats

Gitarre

Bass

Gesang

Piano

95

Snare

Bass Dru

HiHats

Gitarre

Bass

Gesang

Piano

Snare

The Beach Boys - Surfin` USA 2

♩ = 164,001633

Snare

4/4 **3** **15**

22

28 **2**

35 **15**

54

60 **2**

67

72

78 **2**

84 **2** **2**

2

Snare

91

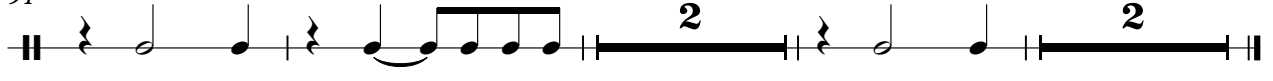

The Beach Boys - Surfin` USA 2

Bass Dru

♩ = 164,001633

Bass Drum
Bass Dru**3**

9

15

21

27

33

39

45

51

57

V.S.

2

Bass Dru

63

69

75

81

87

92

The Beach Boys - Surfin` USA 2

HiHats

♩ = 164,001633
HiHats

3 16

23

27

31 2

37 16

56

60

63 2

2

HiHats

67

71

75

79

85

92

The Beach Boys - Surfin` USA 2

Toms

♩ = 164,001633

Toms

67

29

The Beach Boys - Surfin` USA 2

Gitarre

♩ = 164,001633
Gitarre

5

8

11

14

18

21

23

25

28

V.S.

31

34

38

41

44

48

52

55

57

60

63

66

70

72

74

76

79

83

86

89

V.S.

4

Gitarre

92

95

The Beach Boys - Surfin` USA 2

Bass

♩ = 164,001633

Bass

4

8

12

16

21

25

28

31

35

39

V.S.

43

47

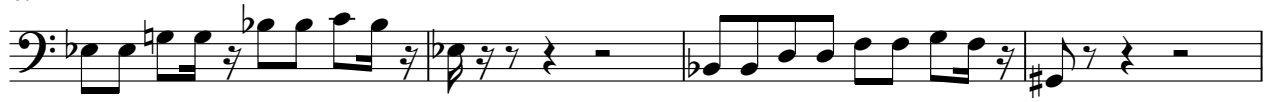

51

55

58

61

64

68

72

75

78

81

85

89

93

The Beach Boys - Surfin` USA 2

Orgel

♩ = 164,001633
Orgel

67

70

74

21

The Beach Boys - Surfin` USA 2

Chor

♩ = 164,001633
Chor 4

10
16
22
26
31
36
42
48
54

V.S.

2

Chor

58

63

67

29

The Beach Boys - Surfin` USA 2

Gesang

♩ = 164,001633

Gesang/Pi

Gesang 3

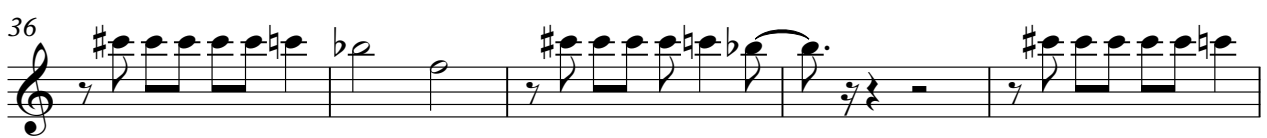
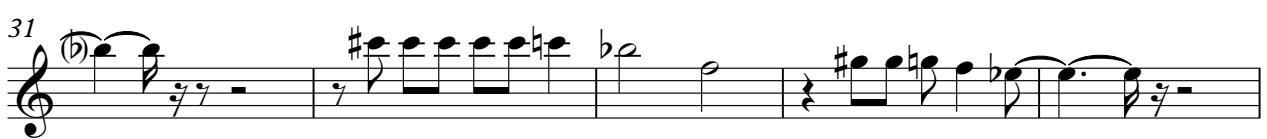

V.S.

Gesang

51

56

60

65

81

86

90

93

The Beach Boys - Surfin` USA 2

Piano

♩ = 164,001633
Piano

4

7

10

13

15

18

21

23

25

27

v.s.

Piano

Piano

3

V.S.

Piano

93

95
