

Beatles - Back in the U.S.S.R.

♩ = 142,004440

6

12

drum

MIDI

MIDI

MIDI

MIDI

MIDI

MIDI

MIDI

MIDI

15

drum

MIDI

MIDI

MIDI

MIDI

MIDI

MIDI

MIDI

MIDI

20

drum

MIDI

MIDI

MIDI

MIDI

MIDI

MIDI

MIDI

MIDI

MIDI

26

drum

MIDI

MIDI

MIDI

MIDI

MIDI

MIDI

MIDI

MIDI

MIDI

39

MIDI

drum

MIDI

MIDI

MIDI

MIDI

MIDI

MIDI

MIDI

MIDI

MIDI

MIDI

MIDI

MIDI

MIDI

44

drum

MIDI

MIDI

MIDI

MIDI

MIDI

MIDI

MIDI

MIDI

MIDI

MIDI

MIDI

MIDI

MIDI

49

drum

MIDI

MIDI

MIDI

MIDI

MIDI

MIDI

MIDI

MIDI

MIDI

MIDI

53

drum

MIDI

MIDI

MIDI

MIDI

MIDI

MIDI

MIDI

MIDI

MIDI

MIDI

56

MIDI
drum
MIDI
MIDI
MIDI
MIDI
MIDI

MIDI
MIDI
MIDI

MIDI
MIDI

61

MIDI
drum
MIDI
MIDI
MIDI

MIDI
MIDI
MIDI

MIDI

67

MIDI

drum

MIDI

MIDI

MIDI

MIDI

MIDI

MIDI

MIDI

MIDI

MIDI

MIDI

MIDI

MIDI

MIDI

MIDI

MIDI

72

drum

MIDI

MIDI

MIDI

MIDI

MIDI

MIDI

MIDI

MIDI

MIDI

MIDI

MIDI

MIDI

MIDI

MIDI

MIDI

77

drum

MIDI

MIDI

MIDI

MIDI

MIDI

MIDI

MIDI

MIDI

MIDI

MIDI

80

drum

MIDI

MIDI

MIDI

MIDI

MIDI

MIDI

MIDI

MIDI

MIDI

MIDI

84

drum
MIDI
MIDI
MIDI
MIDI
MIDI
MIDI

87

drum
MIDI
MIDI
MIDI
MIDI
MIDI
MIDI

90

MIDI
MIDI

♩ = 142,004440

29

33

39

14

58

64

31

Beatles - Back in the U.S.S.R.

drum

♩ = 142,004440

5

9

13

17

21

25

28

2

drum

33

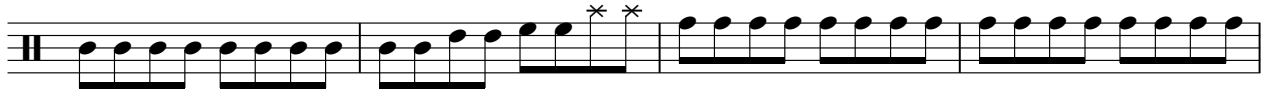

37

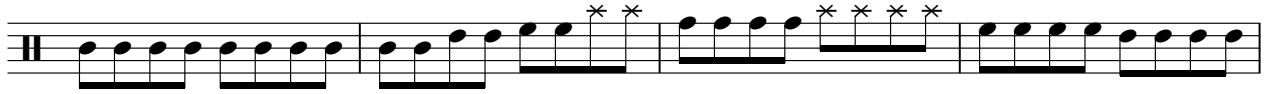

41

45

49

53

57

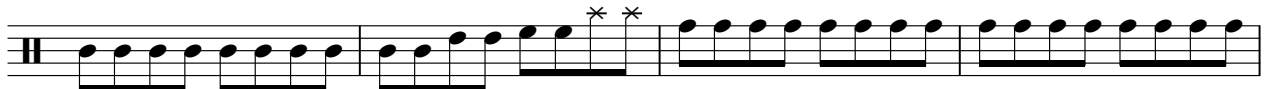

61

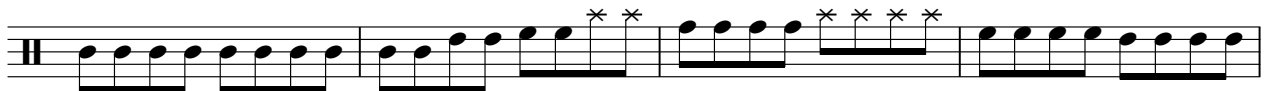

65

69

Beatles - Back in the U.S.S.R.

MIDI

♩ = 142,004440

5

9

13

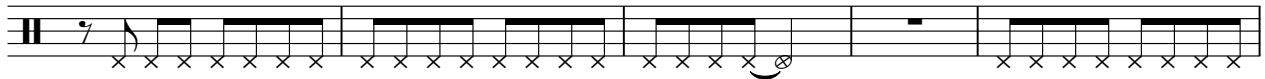

18

22

26

31

35

2

MIDI

39

43

47

51

56

66

71

75

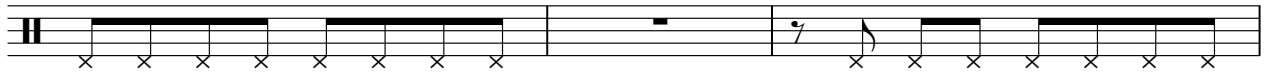

78

Beatles - Back in the U.S.S.R.

MIDI

♩ = 142,004440

5

11

17

23

29

36

44

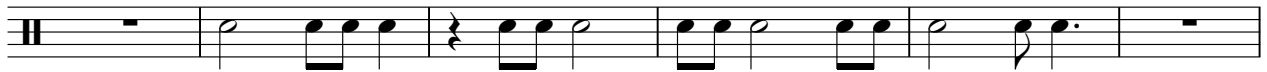

50

54

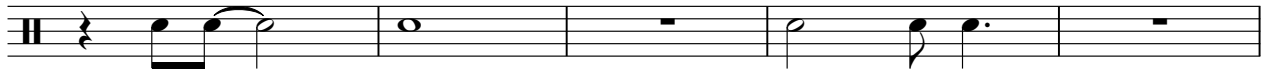

2

MIDI

59

66

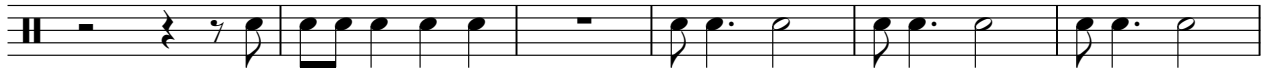

72

78

85

Beatles - Back in the U.S.S.R.

MIDI

♩ = 142,004440

7

12

17

23

28

34

40

44

49

V.S.

Beatles - Back in the U.S.S.R.

MIDI

♩ = 142,004440

14

22

8 **2** **9**

45

21

73

11

90

MIDI

Beatles - Back in the U.S.S.R.

♩ = 142,004440

3 25 2

32

6 60

♩ = 142,004440

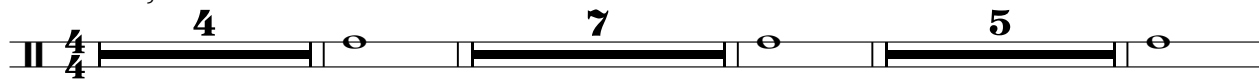

♩ = 142,004440

29 2 27

60

64 14

82

86

88 9

Beatles - Back in the U.S.S.R.

MIDI

♩ = 142,004440

5

9

13

15

18

22

26

28

30

V.S.

34

38

42

46

51

54

56

60

64

68

72

76

78

80

83

85

87

89

Beatles - Back in the U.S.S.R.

MIDI

♩ = 142,004440

4

9

14

19

23

28

32

37

41

8

52

3

56

61

66

71

76

79

17

Beatles - Back in the U.S.S.R.

MIDI

♩ = 142,004440

4

10

16

3

24

30

37

43

49

55

61

3/4

V.S.

2
67

MIDI

73

79

85

9

♩ = 142,004440

4 19

28

19

53

21

80

89

2

Beatles - Back in the U.S.S.R.

MIDI

♩ = 142,004440

4

8

12

16

20

24

28

33

36

40

43

46

50

54

58

61

65

68

72

76

80

83

86

88