

0.0"
1.1.00
91017 GS.MID

♩ = 127,000252

A tempo marking $\text{♩} = 127,000252$ is repeated below the Tape Sampler Keyboard part.

4

Perc.

E. Bass

Tape Smp. Brs

Syn. Str.

Vla.

Solo

6

Perc.

E. Bass

Tape Smp. Brs

Syn. Str.

Vla.

Solo

8

Perc.

E. Gtr.

E. Bass

Syn. Str.

Vla.

Solo

11

Perc.

E. Gtr.

E. Bass

Solo

14

17

20

Perc.

E. Gtr.

E. Bass

Syn. Str.

Vla.

Solo

40.4"
22.2,67

22

Tba.

Perc.

E. Gtr.

E. Bass

Syn. Str.

Vla.

Solo

24

Perc.

E. Gtr.

E. Bass

Syn. Str.

Vla.

Solo

50.3"
27.3,68

26

Perc.

E. Gtr.

E. Bass

Tape Smp. Brs

Syn. Str.

Vla.

Solo

29

Perc.

E. Gtr.

E. Bass

Syn. Str.

Vla.

Solo

31

Perc.

E. Gtr.

E. Bass

Tape Smp. Brs

Syn. Str.

Vla.

Solo

33

Perc.

E. Gtr.

E. Gtr.

E. Bass

Tape Smp. Brs

Syn. Str.

Vla.

Solo

35

Perc.

E. Gtr.

E. Gtr.

E. Bass

Syn. Str.

Vla.

Solo

37

Perc.

E. Gtr.

E. Bass

Syn. Str.

Vla.

Solo

39

Perc.

E. Gtr.

E. Bass

Syn. Str.

Vla.

Solo

41

Perc. E. Gtr. E. Bass Tape Smp. Brs. Syn. Str. Vla. Solo

43

Perc. E. Gtr. E. Bass Tape Smp. Brs. Syn. Str. Vla. Solo

45

Perc. E. Gtr. E. Bass Syn. Str. Solo

47

Perc. E. Gtr. E. Bass Syn. Str. Solo

49

Perc.

E. Gtr.

E. Gtr.

E. Bass

Syn. Str.

Vla.

Solo

51

Perc.

E. Gtr.

E. Gtr.

E. Bass

Vla.

Solo

54

Perc.

E. Gtr.

E. Gtr.

E. Bass

Solo

56

Perc.

E. Gtr.

E. Gtr.

E. Bass

Solo

58

Perc.

E. Gtr.

E. Gtr.

E. Bass

Solo

67

Perc.

E. Gtr.

E. Bass

Solo

70

Perc.

E. Gtr.

E. Bass

Vla.

Solo

72

Perc.

E. Gtr.

E. Bass

Vla.

Solo

74

Perc.

E. Gtr.

E. Bass

Solo

76

Perc.

E. Gtr.

E. Bass

Solo

78

Perc.

E. Gtr.

E. Bass

Solo

80

Perc.

E. Gtr.

E. Bass

Solo

82

Perc.

E. Gtr.

E. Bass

Solo

84

Perc.

E. Gtr.

E. Gtr.

E. Bass

Solo

86

Perc.

E. Gtr.

E. Gtr.

E. Bass

Solo

88

Perc.

E. Gtr.

E. Gtr.

E. Bass

Solo

90

Perc.

E. Gtr.

E. Gtr.

E. Bass

Solo

92

Perc. E. Gtr. E. Gtr. E. Bass Vla. Solo

94

Perc. E. Gtr. E. Gtr. E. Bass Vla. Solo

96

Perc.

104

Perc.

E. Gtr.

E. Bass

Syn. Str.

Solo

106

Perc.

E. Gtr.

E. Bass

Syn. Str.

Solo

108

Perc.

E. Gtr.

E. Bass

Tape Smp. Brs.

Syn. Str.

Vla.

Solo

110

Perc.

E. Bass

Tape Smp. Brs.

Syn. Str.

Vla.

Solo

112

Perc.

E. Bass

Tape Smp. Brs

Syn. Str.

Vla.

Solo

114

Perc.

E. Gtr.

E. Bass

Tape Smp. Brs

Syn. Str.

Vla.

Solo

116

Perc. E. Gtr. E. Bass Syn. Str. Vla. Solo

118

Perc. E. Gtr. E. Bass Syn. Str. Vla. Solo

120

Perc.

E. Gtr.

E. Bass

Syn. Str.

Vla.

Solo

122

Perc.

E. Gtr.

E. Bass

Solo

124

Perc.

E. Gtr.

E. Bass

Syn. Str.

Solo

126

Perc.

E. Gtr.

E. Bass

Syn. Str.

Solo

128

Perc.

E. Gtr.

E. Bass

Syn. Str.

Solo

130

Perc.

E. Gtr.

E. Bass

Tape Smp. Brs

Syn. Str.

Solo

132

Perc.

E. Gtr.

E. Gtr.

E. Bass

Tape Smp. Brs

Syn. Str.

Vla.

Solo

135

Perc. E. Gtr. E. Bass Solo

137

Perc. E. Gtr. E. Bass Solo

139

Perc. E. Gtr. E. Bass Solo

141 29

Perc. E. Gtr. E. Bass Tape Smp. Brs. Vla. Solo

143

Perc. E. Gtr. E. Gtr. E. Bass Vla. Solo

145

Perc.

E. Gtr.

E. Gtr.

E. Bass

Tape Smp. Brs

Vla.

Solo

147

Perc.

E. Gtr.

E. Gtr.

E. Bass

Tape Smp. Brs

Vla.

Solo

151

161

171

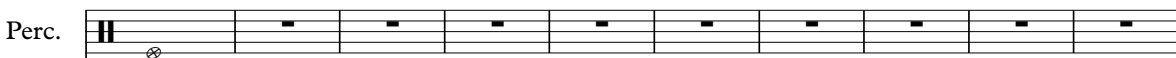
181

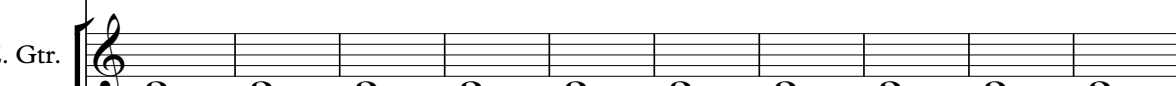
Perc. 

E. Gtr. 

E. Gtr. 

E. Bass 

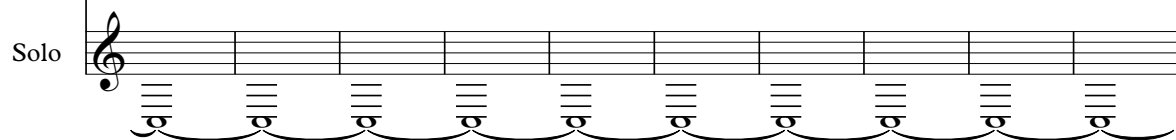
Solo 

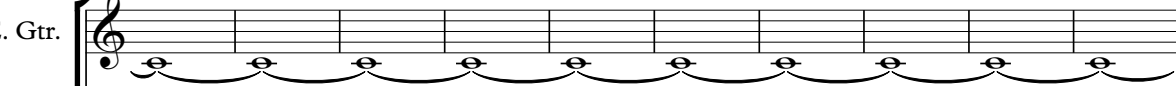

191

E. Gtr. 

E. Gtr. 

E. Bass 

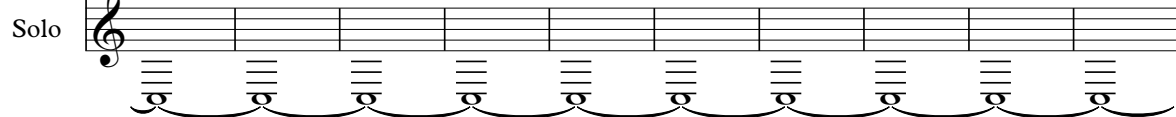
Solo 

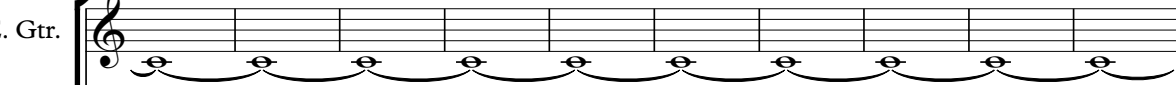

201

E. Gtr. 

E. Gtr. 

E. Bass 

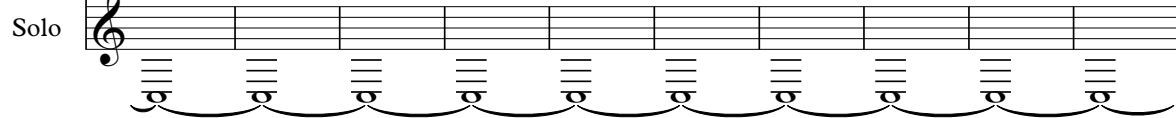
Solo 

211

E. Gtr.

E. Gtr.

E. Bass

Solo

221

E. Gtr.

E. Gtr.

E. Bass

Solo

231

E. Gtr.

E. Gtr.

E. Bass

Solo

241

E. Gtr.

E. Gtr.

E. Bass

Solo

251

E. Gtr.

E. Gtr.

E. Bass

Solo

261

E. Gtr.

E. Bass

Solo

271

E. Gtr.

E. Bass

Solo

281

E. Gtr.

E. Bass

Solo

291

E. Gtr.

E. Bass

Solo

301

E. Gtr.

E. Bass

Solo

311

E. Gtr.

E. Bass

Solo

Tuba

♩ = 127,000252

21 **296**

Percussion

$\text{♩} = 127,000252$

4

7

10

13

16

19

22

25

28

V.S.

31

34

37

40

43

46

49

52

55

58

Percussion

V.S.

89

91

93

95

97

100

103

106

109

111

Percussion

113

115

117

119

121

123

125

127

129

131

V.S.

133

136

139

142

145

147

152

161

170

178

Electric Guitar

♩ = 127,000252

7 6

16

20 13

36 13

52

56

60

64

68

72

V.S.

75

79

82

85

89

93

102

133

146

152

161

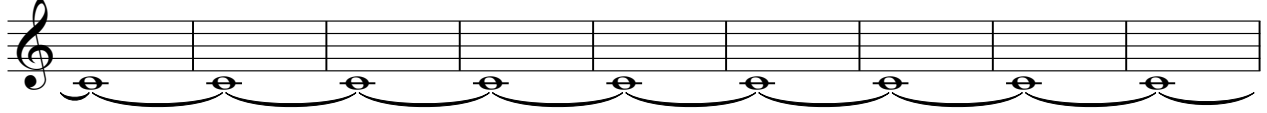

170

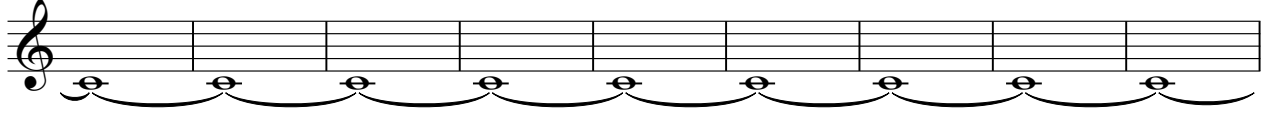

179

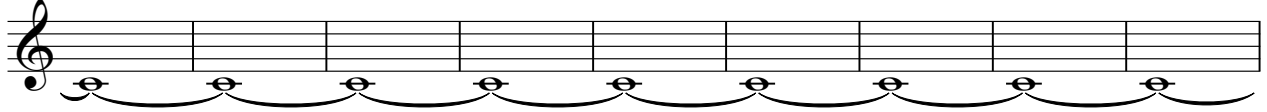

188

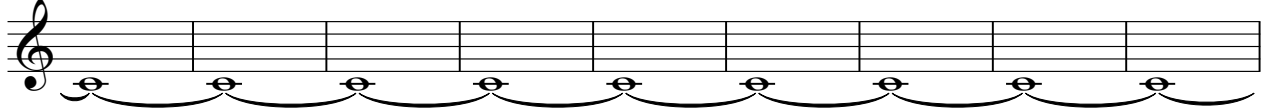

197

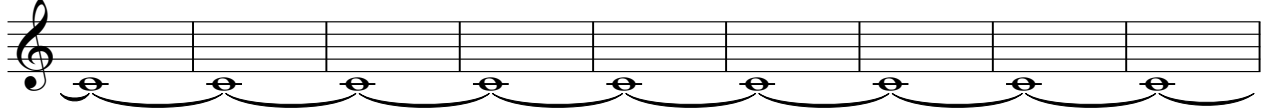

206

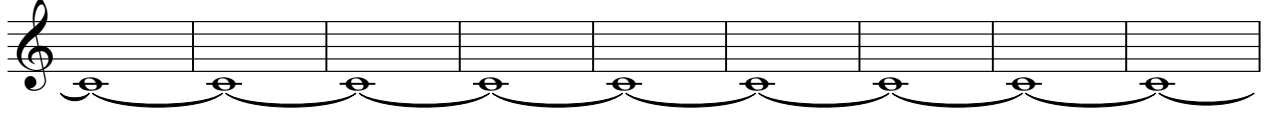

215

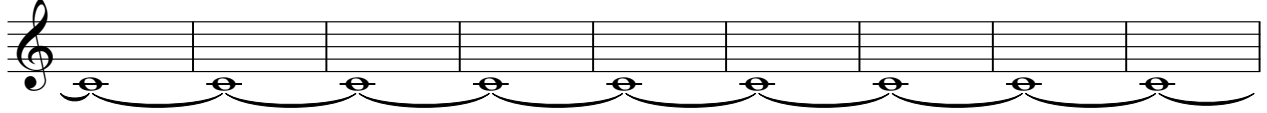

224

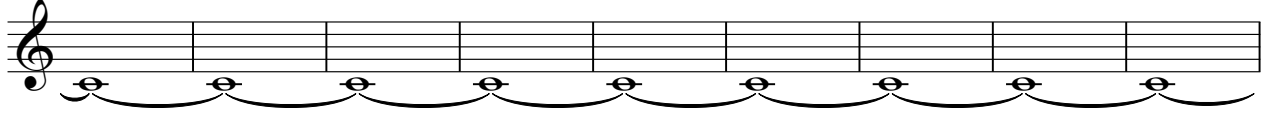

233

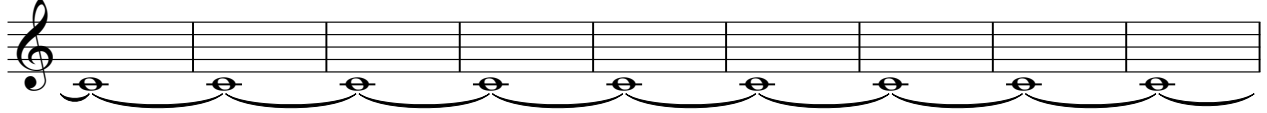

242

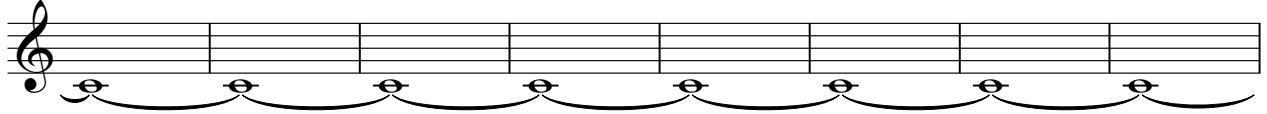

V.S.

4

Electric Guitar

250

65

Electric Guitar

♩ = 127,000252

9

13

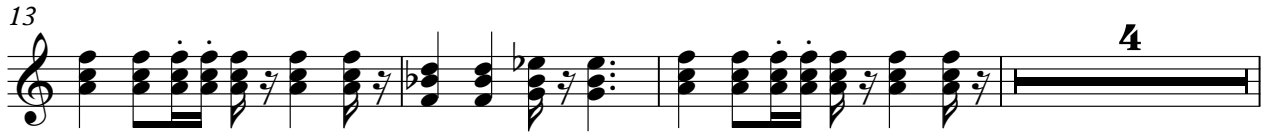

20

23

26

30

33

36

40

44

V.S.

47

51

55

58

62

85

88

92

102

106

239

248

257

266

275

284

293

302

311

5-string Electric Bass

♩ = 127,000252

V.S.

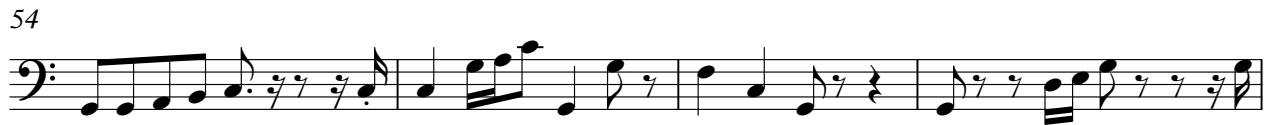
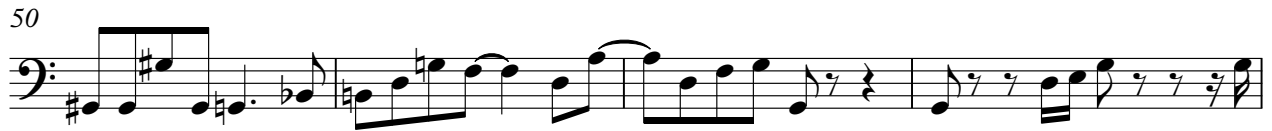

122

127

131

135

139

143

147

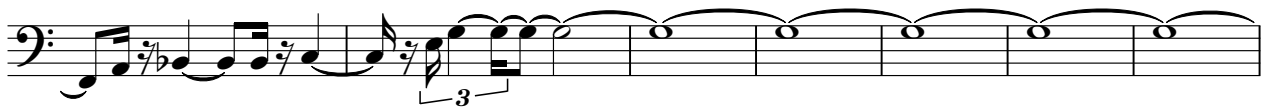

154

163

172

181

190

199

208

217

226

235

244

253

262

V.S.

271

280

289

298

307

313

Tape Sampler Keyboard [Brass]

♩ = 127,000252

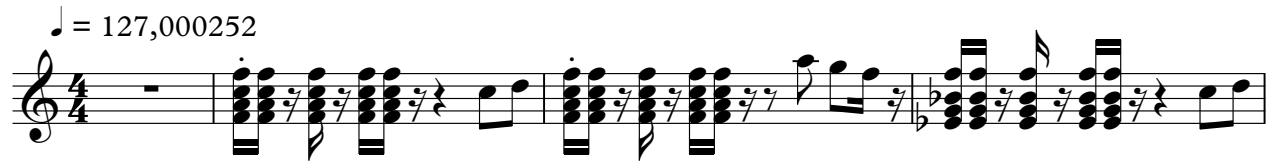

5

8

19

19

3

3

32

7

42

63

108

111

114

16

133

7

3

146

148

170

Synth Strings

♩ = 127,000252

8 **11**

25

32 **2**

40

47 **47**

98

104

110

116 **4**

2

Synth Strings

125

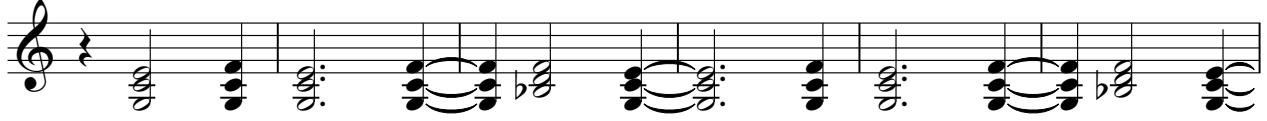

131

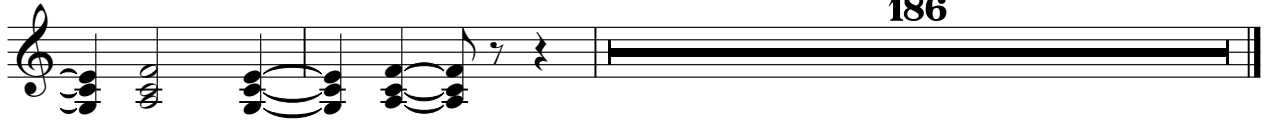

Viola

♩ = 127,000252

8

19

27

33

36

42

51

71

93

7

5

17

19

13

2

108

Viola

114

120

11

134

8

b

146

148

170

Solo

♩ = 127,000252

7

11

14

18

21

25

28

31

34

V.S.

133

137

140

144

147

153

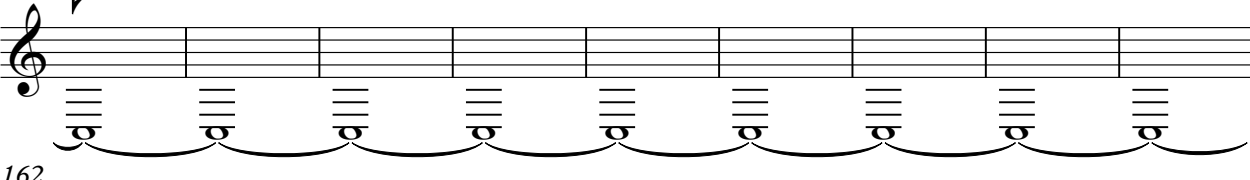

162

171

180

189

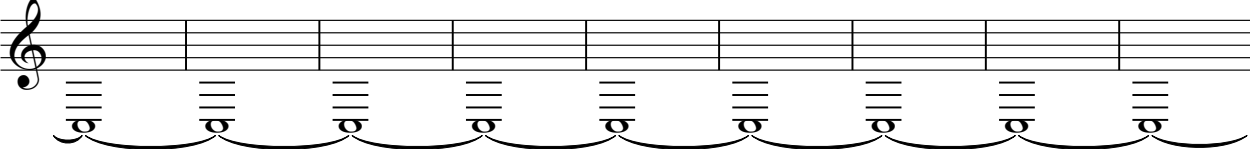

V.S.

198

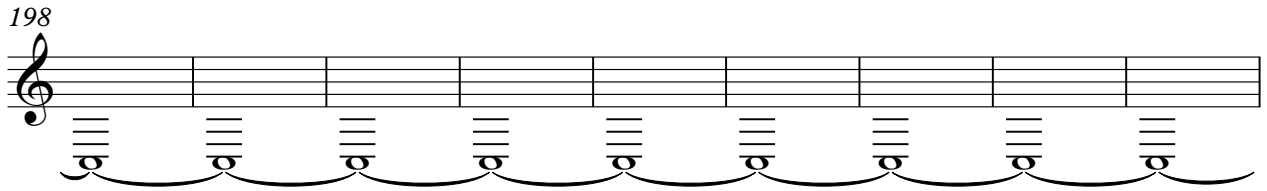

207

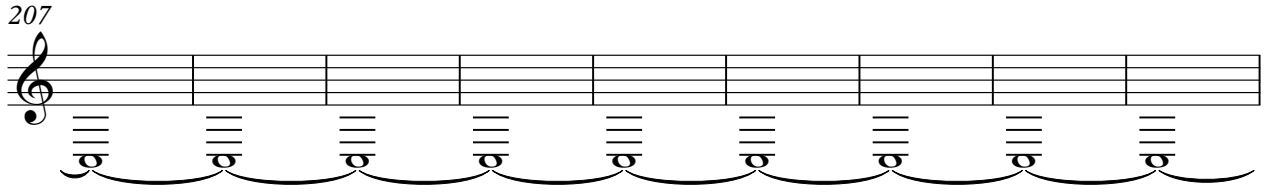

216

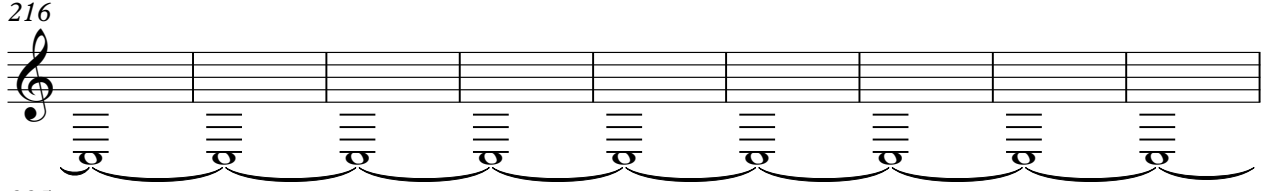

225

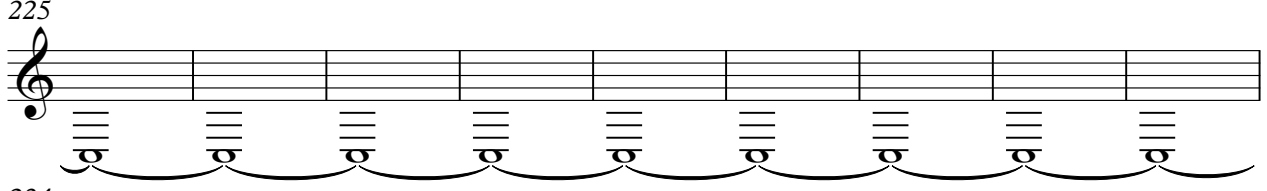

234

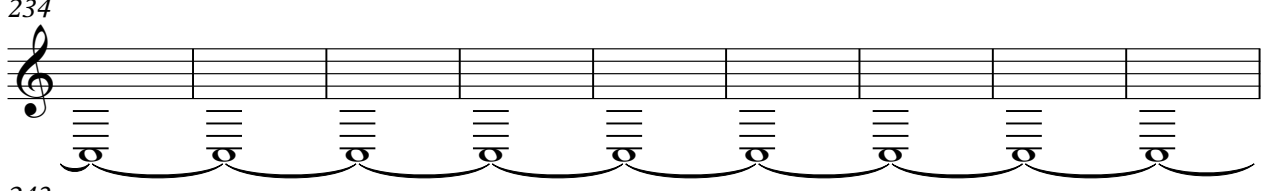

243

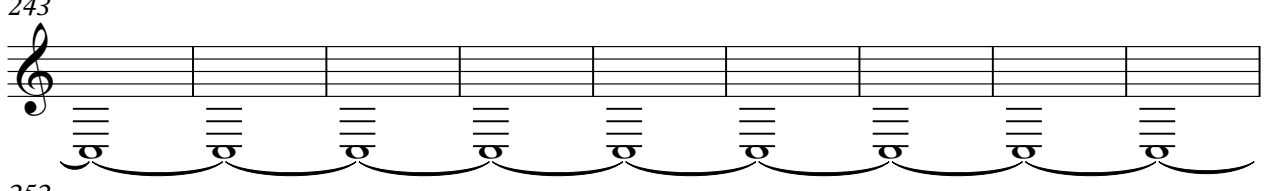

252

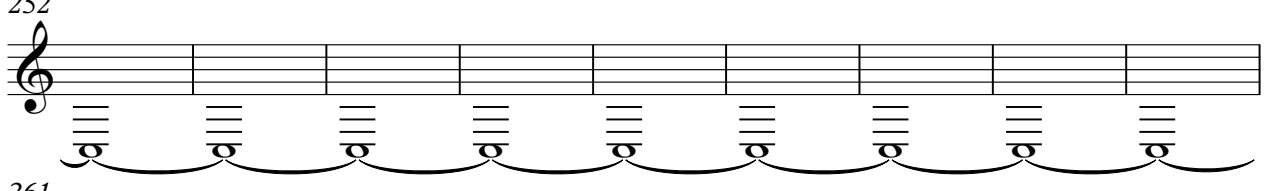

261

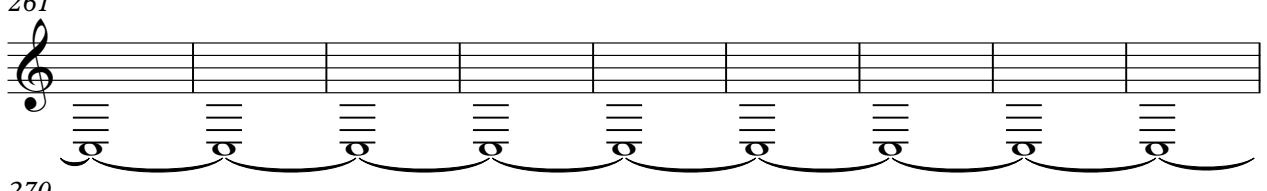

270

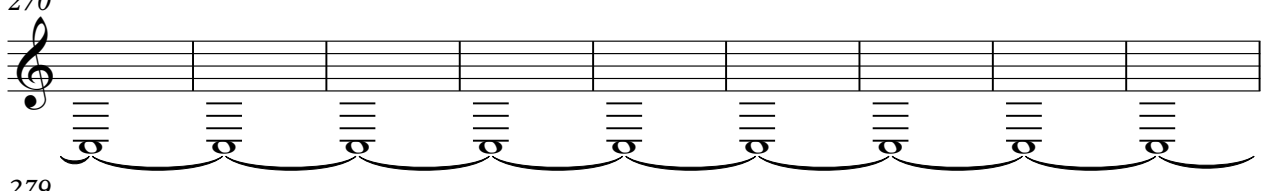

279

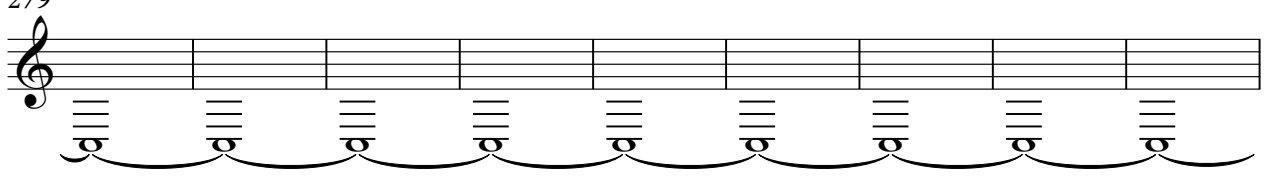

288

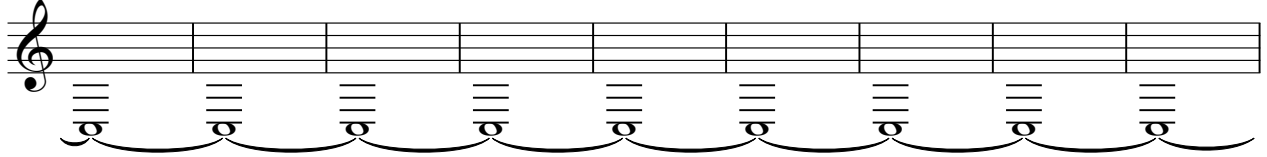

297

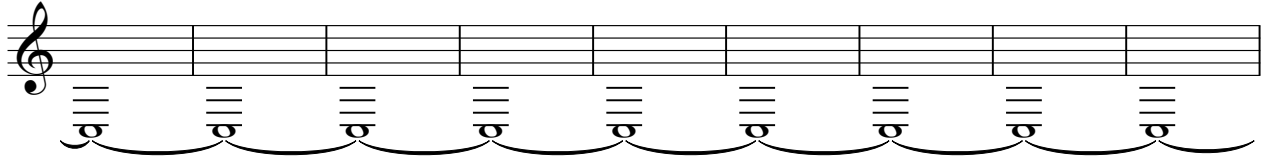

306

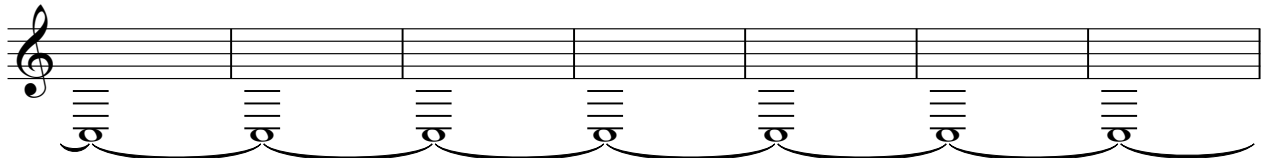

313

